



SOBHA ONE

SOBHA
REALTY



ONE

THE JOURNEY BEGINS

ONE that brings you
closer to nature



A place where you can take
one day at a time



ONE

BE ONESELF

It's one of a kind, like you



One where the world is
close yet far away

THE POWER OF ONE

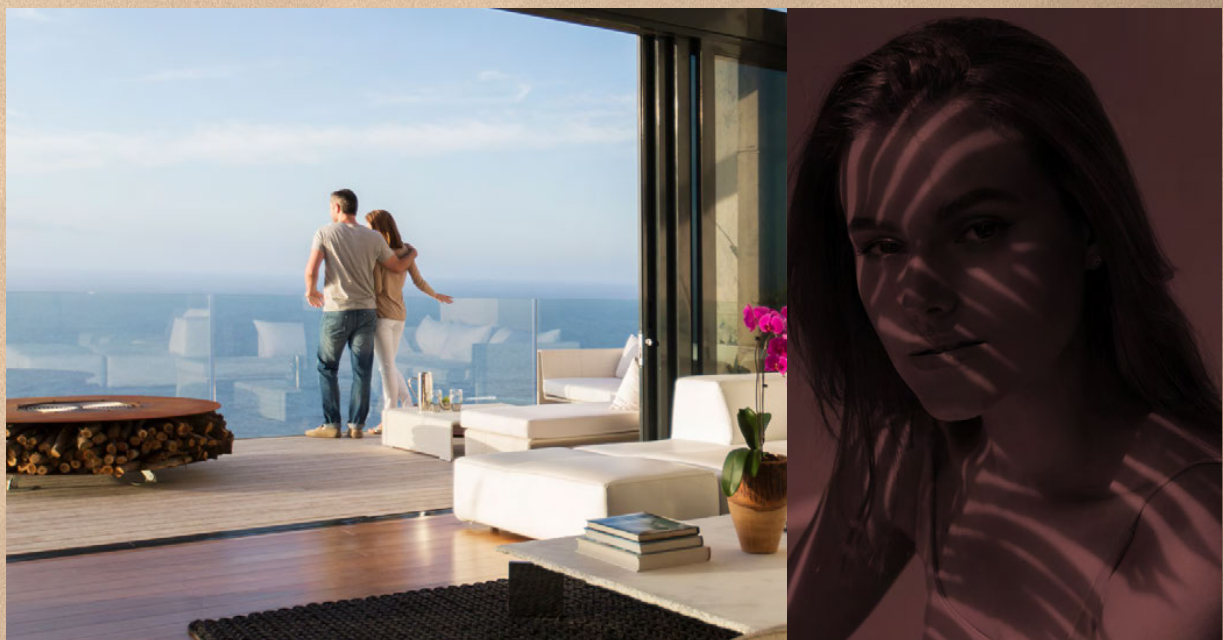

*When imagination and vision
come together Life meets style.*

City and nature hum together,
Work & play find a balance and become One



ONE WAY: YOUR WAY

The best places are hidden in plain sight

Near the vital Ras Al Khor Road, Sobha One is a little world tucked away. Look to the north at the calming waters of the Creek as they look back. Further north in the skyline with panoramic views of The Burj Khalifa, Creek Tower to the Northeast and Downtown to the West.



ARRIVE & DEPART WITH GRACE

Sobha One is right near two new interchanges on Ras Al Khor Road. So, getting home has never been faster. With exits in both the West and East, a new planned metro line behind Sobha One, soar where you need to be on your terms.





LIVING BY THE WATER

Imagine waking up each morning next to serene water. The sun glints off the water, casting a sparkling path across the ripples. A light breeze blows, rustling the leaves of the nearby trees.

It's yours to stroll down the pathway or sit peacefully watching the calm waters. Go on, spend lazy weekends lounging near the water, reading, and soaking up the sun.



ONE POINT OF VIEW: YOURS

With a canvas spread over 1.5 million square feet, its breathtaking views as far as your eye can see. Look around to views of Golf Course, calm water, iconic Burj Khalifa & Downtown. Every glance sets a different mood.



ONE

SPACE

Sobha One spreads its tapestry over five interlinked towers. Rising from 30 stories tall and hitting a crescendo of 65 stories, it's one note after another that sings in chorus with the skyline

With 1 to 4 bedroom apartments & 2 to 4 bedroom Duplex, it's a world of its own.



ONE FOR ALL ALL FOR ONE



*Life is too short to settle for anything less than
the best. At Sobha One, luxury living is a
natural choice.*

TEE OFF IN STYLE

The first of its kind in Dubai, a world class Pitch and Putt golf course featuring 18 holes of golf, each meticulously designed.

It is the perfect way to unwind after a long day at work. After all, there's nothing like sinking a long putt on a sun-drenched fairway. The clubhouse is appointed with upscale amenities and a patio overlooking the greens.



DINE BY THE WATERS

The food & beverage esplanade that borders the calm waters is also a feast for the palate to suit every taste and time.

Spread over almost half a kilometer, it offers fine restaurants for an intimate dinner, quick catch-up over a cup of coffee, or a power lunch.



SKY GARDEN

Rise high above and look at the stars. Soak in the stunning views of the city. Catch the sun rays when they rise and set. Do it all from the magnificent panoramic sky terrace in each tower



COURTYARD FOR THE SENSES



All the 5 Towers at Sobha One have interconnected four themed courtyards. As private outdoor retreats, these lush, landscaped spaces add to the overall aesthetic.

RELAX

In a fast-paced world, finding ways to relax is more important than ever. Take a leisurely stroll through the tree avenues, do yoga on the group decks, or stroll in the gardens. And when you need to refuel, enjoy a meal at the BBQ & dining areas or catch a movie under the stars on our cinema screen. There is something for everyone





REMEMBER

The family courtyard is a great way to spend quality time together. You can pack a picnic lunch and enjoy the beautiful weather. Or spending a day cooling off in the water, splashing with the little ones. So, come on down and make memories with your loved ones!





RECHARGE

We believe that fitness should be fun! That's why we've created a unique courtyard that combines the best of gyms with exciting new indoor and outdoor features from static bikes, treadmills, circuit training areas and battle ropes. So sweat it out and be the best version of yourself.





REFRESH

This themed courtyard is the way to do just that after a long day. Step into the pool area, and the stress of daily life melts away. Feel your muscles loosening and your mind clearing as you swim laps. Close your eyes and let the warm sun wash over you, lulling you into a state of relaxation.

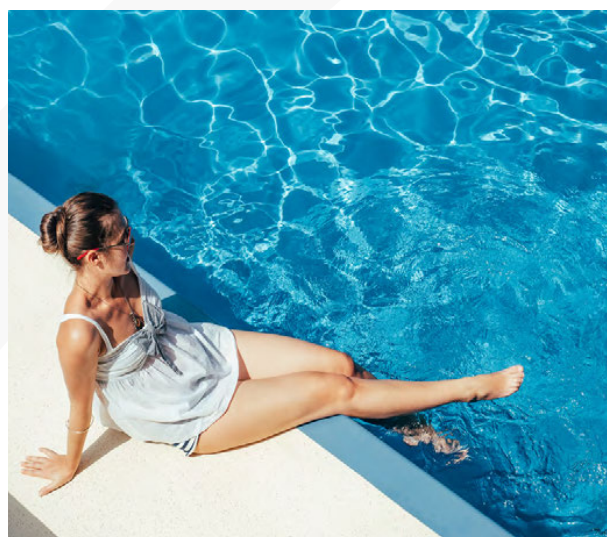



SOBHA ONE



FLEXIBLE PAYMENT PLAN

60%

During Construction

40%

On Completion

Grand 1 to 4 Bedroom apartments

ONE

awaits you...

LOCATION MAP



RAS AL KHOR
WILDLIFE SANCTUARY
05 MINUTES



MEYDAN
RACE COURSE
10 MINUTES



SOBHA HARTLAND &
2 INTERNATIONAL SCHOOLS
10 MINUTES



DUBAI INTERNATIONAL
AIRPORT
12 MINUTES



BUSINESS BAY
12 MINUTES



THE DUBAI MALL
15 MINUTES



BURJ KHALIFA &
DOWNTOWN DUBAI
15 MINUTES



DUBAI FRAME
15 MINUTES



DUBAI OPERA
15 MINUTES



PALM JUMEIRAH
25 MINUTES

MASTER PLAN

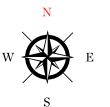

GROUND FLOOR

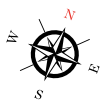
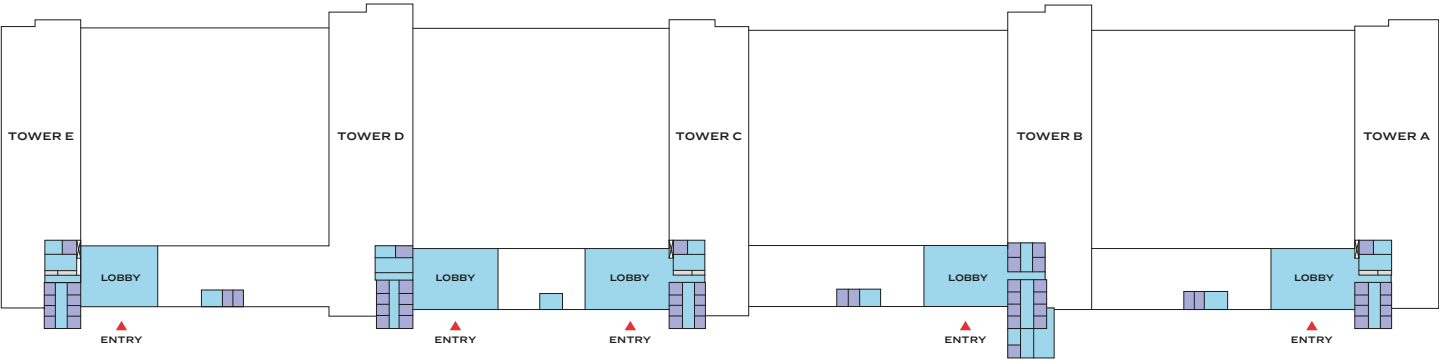

TOWER A

UNIT PLAN LAYOUTS
(PODIUM UNITS)

1 BEDROOM APARTMENT
TYPE A (with powder room + balcony)

TOTAL SALEABLE AREA
SUITE = 676.4 SQ.FT.
BALCONY = 57.46 SQ.FT.
TOTAL = 733.86 SQ.FT.

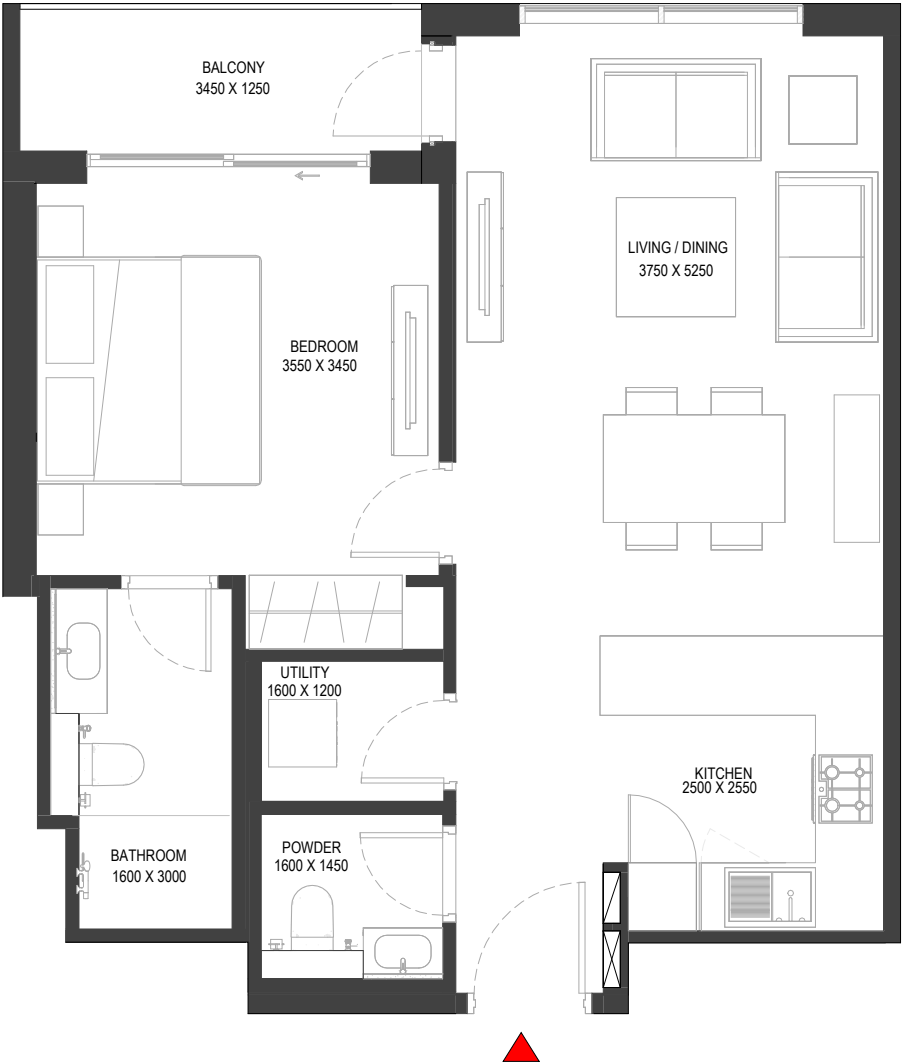

List of unit numbers with this unit plan:

VIEWS

Community
A102, A104, A202, A204, A302, A304, A402, A404, A502, A504

Disclaimer: 1. All dimensions are in metric, measured to wall finishes. 2. All materials, dimensions & drawings are approximate. 3. Information is subject to change without notice, at developer's absolute discretion. 4. Actual area may vary from the stated area. 5. Drawing are not to scale. 6. All images used are for illustrative purpose only and do not represent the actual size, features, specifications, fittings and furnishings. 7. The developer reserves the right to make revisions/ alterations, at its absolute discretion, without any liability whatsoever.

1 BEDROOM APARTMENT
TYPE A (with powder room + balcony)

TOTAL SALEABLE AREA
SUITE = 676.4 SQ.FT.
BALCONY = 57.46 SQ.FT.
TOTAL = 733.86 SQ.FT.

UNIT

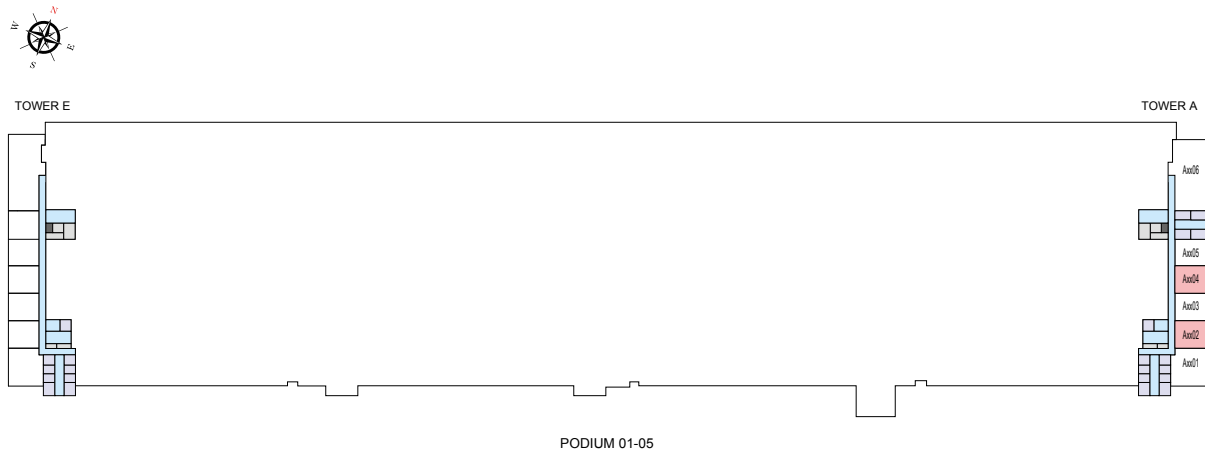

List of unit numbers with this unit plan:

VIEWS

Community
A102, A104, A202, A204, A302, A304, A402, A404, A502, A504

Disclaimer: 1. All dimensions are in metric, measured to wall finishes. 2. All materials, dimensions & drawings are approximate. 3. Information is subject to change without notice, at developer's absolute discretion. 4. Actual area may vary from the stated area. 5. Drawing are not to scale. 6. All images used are for illustrative purpose only and do not represent the actual size, features, specifications, fittings and furnishings. 7. The developer reserves the right to make revisions/ alterations, at its absolute discretion, without any liability whatsoever.

1 BEDROOM APARTMENT
TYPE A (with powder room + balcony) VARIANT 1

TOTAL SALEABLE AREA
SUITE = 676.4 SQ.FT.
BALCONY = 57.46 SQ.FT.
TOTAL = 733.86 SQ.FT.

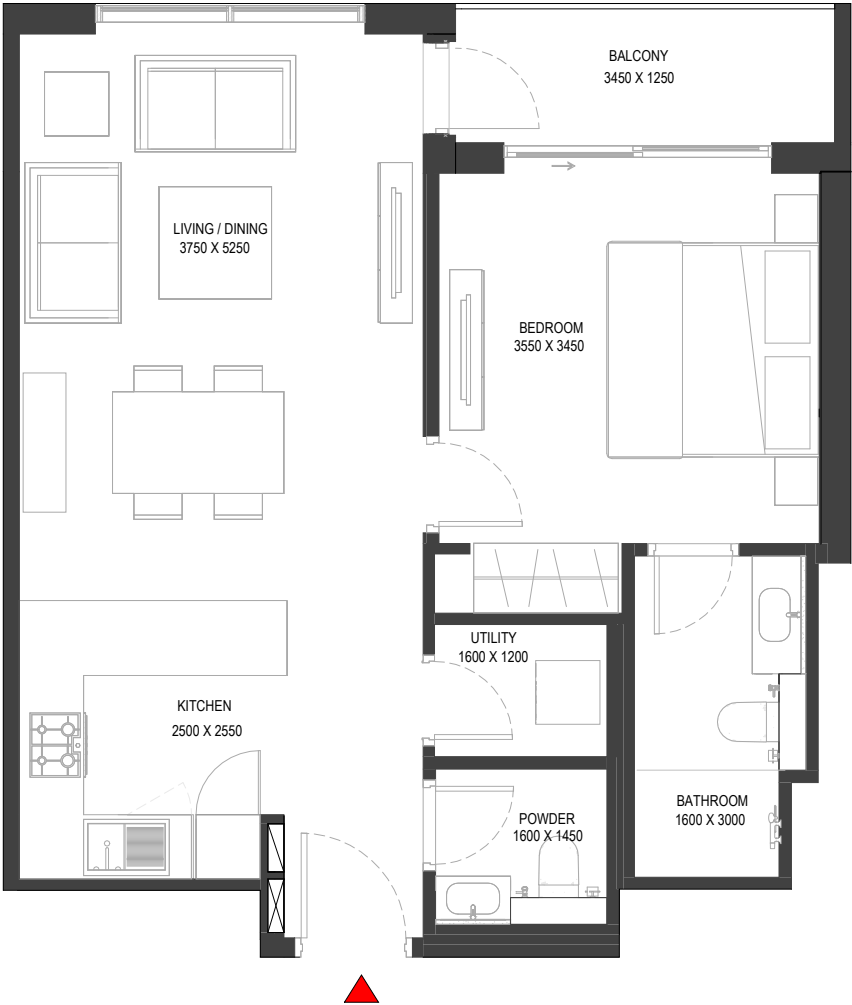
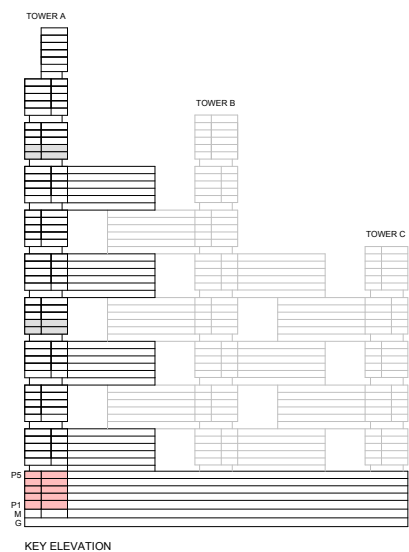

List of unit numbers with this unit plan:

VIEWS

Community
A103, A105, A203, A205, A303, A305, A403, A405, A503, A505

Disclaimer: 1. All dimensions are in metric, measured to wall finishes. 2. All materials, dimensions & drawings are approximate. 3. Information is subject to change without notice, at developer's absolute discretion. 4. Actual area may vary from the stated area. 5. Drawing are not to scale. 6. All images used are for illustrative purpose only and do not represent the actual size, features, specifications, fittings and furnishings. 7. The developer reserves the right to make revisions/ alterations, at its absolute discretion, without any liability whatsoever.

1 BEDROOM APARTMENT
TYPE A (with powder room + balcony) VARIANT 1

TOTAL SALEABLE AREA
SUITE = 676.4 SQ.FT.
BALCONY = 57.46 SQ.FT.
TOTAL = 733.86 SQ.FT.

UNIT

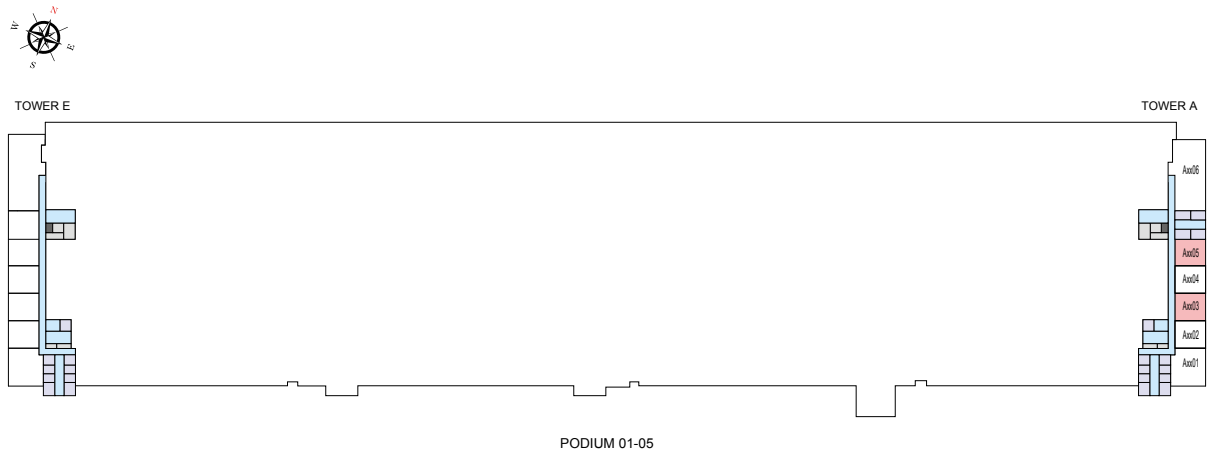

List of unit numbers with this unit plan:

VIEWS

Community
A103, A105, A203, A205, A303, A305, A403, A405, A503, A505

Disclaimer: 1. All dimensions are in metric, measured to wall finishes. 2. All materials, dimensions & drawings are approximate. 3. Information is subject to change without notice, at developer's absolute discretion. 4. Actual area may vary from the stated area. 5. Drawing are not to scale. 6. All images used are for illustrative purpose only and do not represent the actual size, features, specifications, fittings and furnishings. 7. The developer reserves the right to make revisions/ alterations, at its absolute discretion, without any liability whatsoever.

2 BEDROOM APARTMENT
TYPE B (with maid room + balcony)

TOTAL SALEABLE AREA
SUITE = 1,081.08 SQ.FT.
BALCONY = 51.49 SQ.FT.
TOTAL = 1,132.57 SQ.FT.

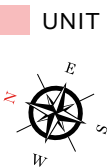

List of unit numbers with this unit plan:

VIEWS

Community
A101, A201, A301, A401, A501

Disclaimer: 1. All dimensions are in metric, measured to wall finishes. 2. All materials, dimensions & drawings are approximate. 3. Information is subject to change without notice, at developer's absolute discretion. 4. Actual area may vary from the stated area. 5. Drawing are not to scale. 6. All images used are for illustrative purpose only and do not represent the actual size, features, specifications, fittings and furnishings. 7. The developer reserves the right to make revisions/ alterations, at its absolute discretion, without any liability whatsoever.

2 BEDROOM APARTMENT
TYPE B (with maid room + balcony)

TOTAL SALEABLE AREA
SUITE = 1,081.08 SQ.FT.
BALCONY = 51.49 SQ.FT.
TOTAL = 1,132.57 SQ.FT.

UNIT

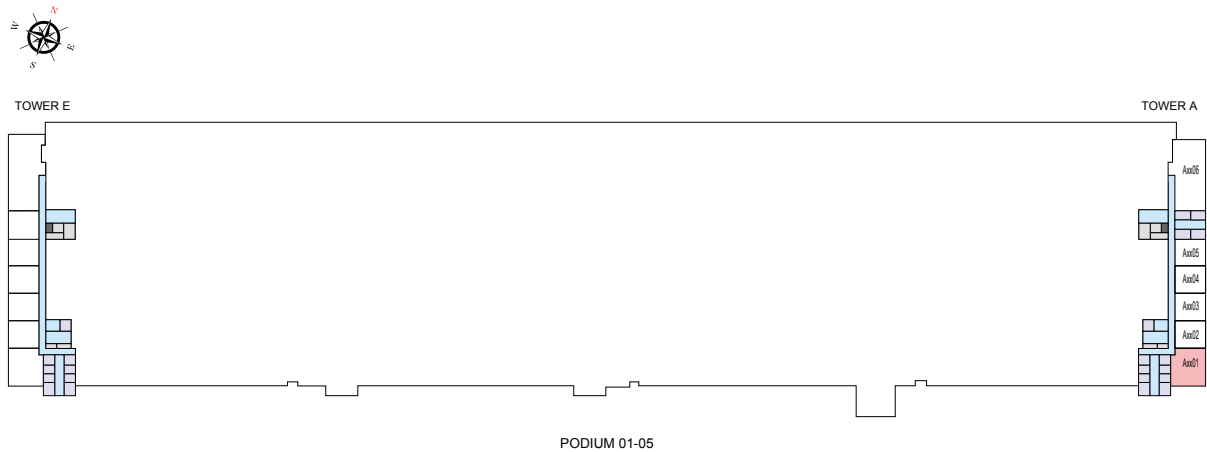

List of unit numbers with this unit plan:

VIEWS

Community
A101, A201, A301, A401, A501

Disclaimer: 1. All dimensions are in metric, measured to wall finishes. 2. All materials, dimensions & drawings are approximate. 3. Information is subject to change without notice, at developer's absolute discretion. 4. Actual area may vary from the stated area. 5. Drawing are not to scale. 6. All images used are for illustrative purpose only and do not represent the actual size, features, specifications, fittings and furnishings. 7. The developer reserves the right to make revisions/ alterations, at its absolute discretion, without any liability whatsoever.

3 BEDROOM APARTMENT

TYPE A (with study room, maid room + balcony) VARIANT 2

TOTAL SALEABLE AREA

SUITE = 1,725.67 SQ.FT.

BALCONY = 274.59 SQ.FT.

TOTAL = 2,000.26 SQ.FT.

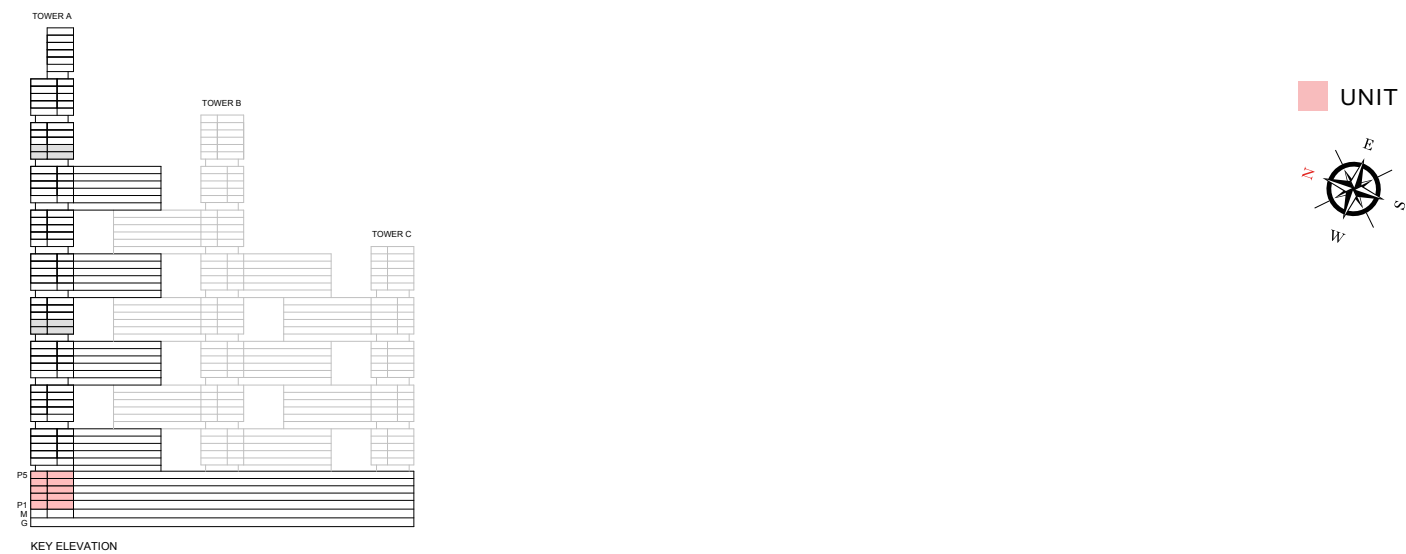

List of unit numbers with this unit plan:

VIEWS

Clubhouse, Community
A106, A206, A306, A406, A506

Disclaimer: 1. All dimensions are in metric, measured to wall finishes. 2. All materials, dimensions & drawings are approximate. 3. Information is subject to change without notice, at developer's absolute discretion. 4. Actual area may vary from the stated area. 5. Drawing are not to scale. 6. All images used are for illustrative purpose only and do not represent the actual size, features, specifications, fittings and furnishings. 7. The developer reserves the right to make revisions/ alterations, at its absolute discretion, without any liability whatsoever.

3 BEDROOM APARTMENT

TYPE A (with study room, maid room + balcony) VARIANT 2

TOTAL SALEABLE AREA

SUITE = 1,725.67 SQ.FT.

BALCONY = 274.59 SQ.FT.

TOTAL = 2,000.26 SQ.FT.

UNIT

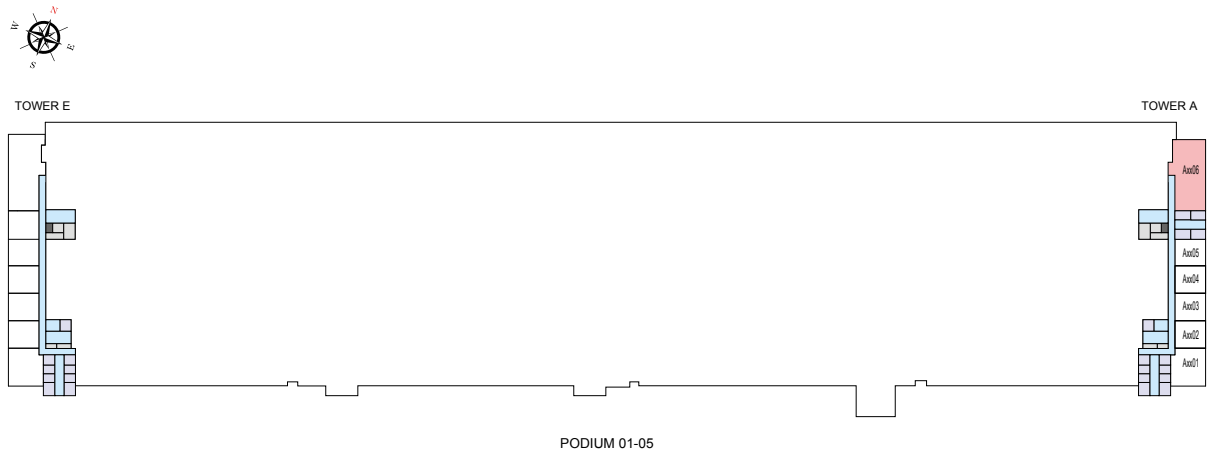

List of unit numbers with this unit plan:

VIEWS

Clubhouse, Community
A106, A206, A306, A406, A506

Disclaimer: 1. All dimensions are in metric, measured to wall finishes. 2. All materials, dimensions & drawings are approximate. 3. Information is subject to change without notice, at developer's absolute discretion. 4. Actual area may vary from the stated area. 5. Drawing are not to scale. 6. All images used are for illustrative purpose only and do not represent the actual size, features, specifications, fittings and furnishings. 7. The developer reserves the right to make revisions/ alterations, at its absolute discretion, without any liability whatsoever.

TOWER A

UNIT PLAN LAYOUTS

2 BEDROOM APARTMENT
TYPE A (with powder room + balcony)

TOTAL SALEABLE AREA
SUITE = 1,034.63 SQ.FT.
BALCONY = 64.69 SQ.FT.
TOTAL = 1,099.32 SQ.FT.

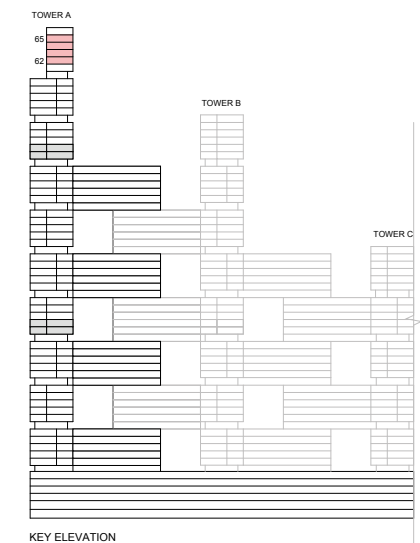

List of unit numbers with this unit plan:

VIEWS

Ras Al Khor, Golf Course
A6201, A6301, A6401, A6501

Disclaimer: 1. All dimensions are in metric, measured to wall finishes. 2. All materials, dimensions & drawings are approximate. 3. Information is subject to change without notice, at developer's absolute discretion. 4. Actual area may vary from the stated area. 5. Drawing are not to scale. 6. All images used are for illustrative purpose only and do not represent the actual size, features, specifications, fittings and furnishings. 7. The developer reserves the right to make revisions/ alterations, at its absolute discretion, without any liability whatsoever.

2 BEDROOM APARTMENT
TYPE A (with powder room + balcony)

TOTAL SALEABLE AREA
SUITE = 1,034.63 SQ.FT.
BALCONY = 64.69 SQ.FT.
TOTAL = 1,099.32 SQ.FT.

UNIT

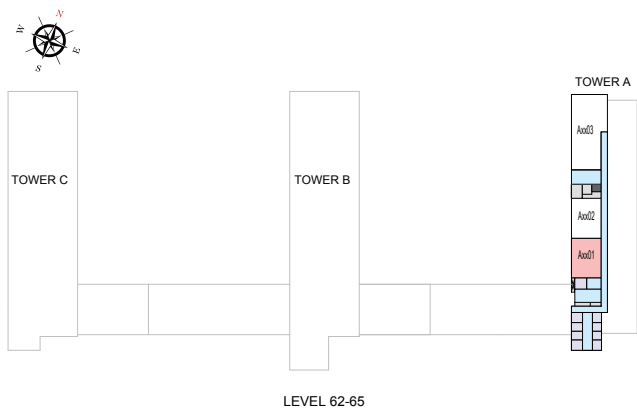

List of unit numbers with this unit plan:

VIEWS

Ras Al Khor, Golf Course
A6201, A6301, A6401, A6501

Disclaimer: 1. All dimensions are in metric, measured to wall finishes. 2. All materials, dimensions & drawings are approximate. 3. Information is subject to change without notice, at developer's absolute discretion. 4. Actual area may vary from the stated area. 5. Drawing are not to scale. 6. All images used are for illustrative purpose only and do not represent the actual size, features, specifications, fittings and furnishings. 7. The developer reserves the right to make revisions/ alterations, at its absolute discretion, without any liability whatsoever.

2 BEDROOM APARTMENT

TYPE A (with powder room + balcony) VARIANT 1

TOTAL SALEABLE AREA

SUITE = 1,034.63 SQ.FT.
BALCONY = 64.69 SQ.FT.
TOTAL = 1,099.32 SQ.FT.

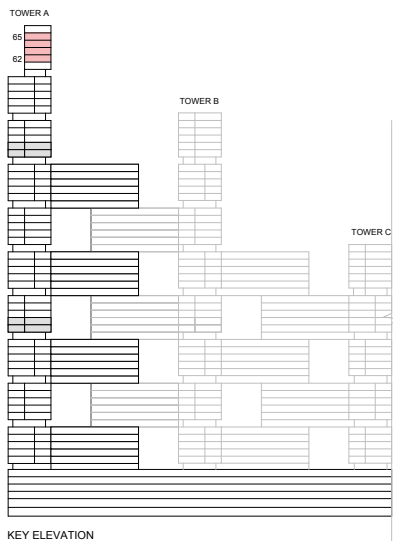

List of unit numbers with this unit plan:

VIEWS

Ras Al Khor, Golf Course
A6202, A6302, A6402, A6502

Disclaimer: 1. All dimensions are in metric, measured to wall finishes. 2. All materials, dimensions & drawings are approximate. 3. Information is subject to change without notice, at developer's absolute discretion. 4. Actual area may vary from the stated area. 5. Drawing are not to scale. 6. All images used are for illustrative purpose only and do not represent the actual size, features, specifications, fittings and furnishings. 7. The developer reserves the right to make revisions/ alterations, at its absolute discretion, without any liability whatsoever.

2 BEDROOM APARTMENT
TYPE A (with powder room + balcony) VARIANT 1

TOTAL SALEABLE AREA
SUITE = 1,034.63 SQ.FT.
BALCONY = 64.69 SQ.FT.
TOTAL = 1,099.32 SQ.FT.

UNIT

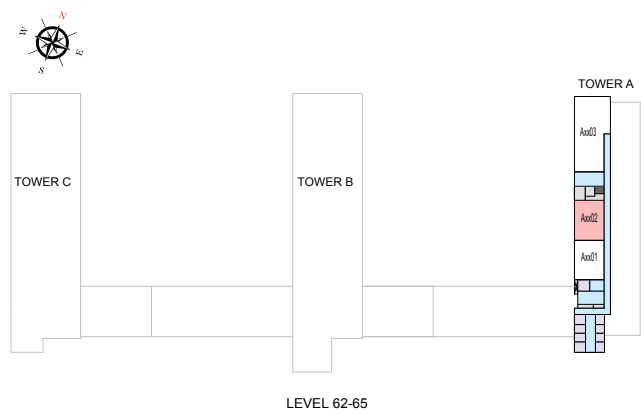

List of unit numbers with this unit plan:

VIEWS

Ras Al Khor, Golf Course
A6202, A6302, A6402, A6502

Disclaimer: 1. All dimensions are in metric, measured to wall finishes. 2. All materials, dimensions & drawings are approximate. 3. Information is subject to change without notice, at developer's absolute discretion. 4. Actual area may vary from the stated area. 5. Drawing are not to scale. 6. All images used are for illustrative purpose only and do not represent the actual size, features, specifications, fittings and furnishings. 7. The developer reserves the right to make revisions/ alterations, at its absolute discretion, without any liability whatsoever.

2 BEDROOM APARTMENT
TYPE G (with powder room + yard)

TOTAL SALEABLE AREA
SUITE = 1,025.05 SQ.FT.
YARD = 184.82 SQ.FT.
TOTAL = 1,209.87 SQ.FT.

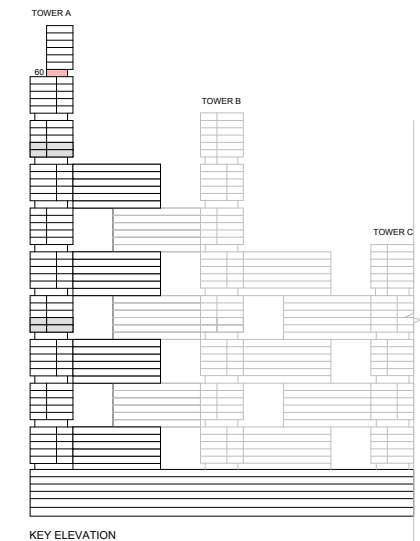

List of unit numbers with this unit plan:

VIEWS

Ras Al Khor, Golf Course
A6001

Disclaimer: 1. All dimensions are in metric, measured to wall finishes. 2. All materials, dimensions & drawings are approximate. 3. Information is subject to change without notice, at developer's absolute discretion. 4. Actual area may vary from the stated area. 5. Drawing are not to scale. 6. All images used are for illustrative purpose only and do not represent the actual size, features, specifications, fittings and furnishings. 7. The developer reserves the right to make revisions/ alterations, at its absolute discretion, without any liability whatsoever.

2 BEDROOM APARTMENT
TYPE G (with powder room + yard)

TOTAL SALEABLE AREA
SUITE = 1,025.05 SQ.FT.
YARD = 184.82 SQ.FT.
TOTAL = 1,209.87 SQ.FT.

UNIT

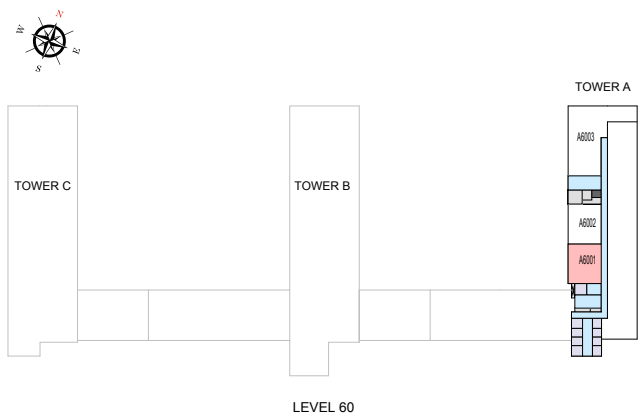

List of unit numbers with this unit plan:

VIEWS

Ras Al Khor, Golf Course
A6001

Disclaimer: 1. All dimensions are in metric, measured to wall finishes. 2. All materials, dimensions & drawings are approximate. 3. Information is subject to change without notice, at developer's absolute discretion. 4. Actual area may vary from the stated area. 5. Drawing are not to scale. 6. All images used are for illustrative purpose only and do not represent the actual size, features, specifications, fittings and furnishings. 7. The developer reserves the right to make revisions/ alterations, at its absolute discretion, without any liability whatsoever.

2 BEDROOM APARTMENT
TYPE G (with powder room + yard) VARIANT 1

TOTAL SALEABLE AREA
SUITE = 1,025.05 SQ.FT.
YARD = 184.82 SQ.FT.
TOTAL = 1,209.87 SQ.FT.

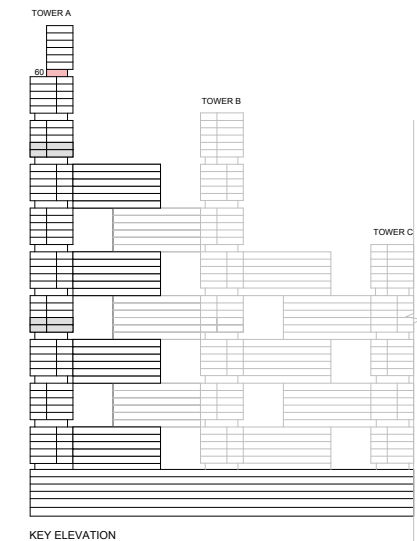

List of unit numbers with this unit plan:

VIEWS

Ras Al Khor, Golf Course
A6002

Disclaimer: 1. All dimensions are in metric, measured to wall finishes. 2. All materials, dimensions & drawings are approximate. 3. Information is subject to change without notice, at developer's absolute discretion. 4. Actual area may vary from the stated area. 5. Drawing are not to scale. 6. All images used are for illustrative purpose only and do not represent the actual size, features, specifications, fittings and furnishings. 7. The developer reserves the right to make revisions/ alterations, at its absolute discretion, without any liability whatsoever.

2 BEDROOM APARTMENT
TYPE G (with powder room + yard) VARIANT 1

TOTAL SALEABLE AREA
SUITE = 1,025.05 SQ.FT.
YARD = 184.82 SQ.FT.
TOTAL = 1,209.87 SQ.FT.

UNIT

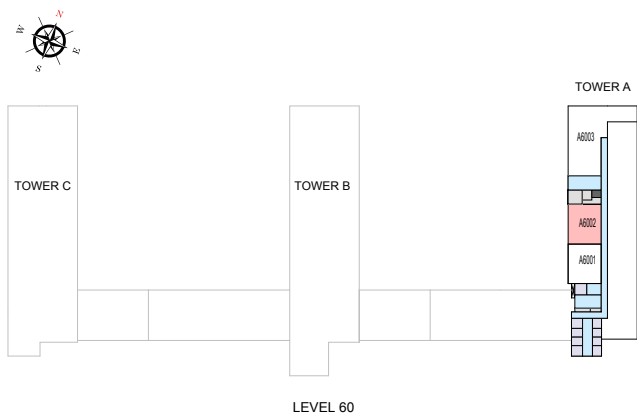

List of unit numbers with this unit plan:

VIEWS

Ras Al Khor, Golf Course
A6002

Disclaimer: 1. All dimensions are in metric, measured to wall finishes. 2. All materials, dimensions & drawings are approximate. 3. Information is subject to change without notice, at developer's absolute discretion. 4. Actual area may vary from the stated area. 5. Drawing are not to scale. 6. All images used are for illustrative purpose only and do not represent the actual size, features, specifications, fittings and furnishings. 7. The developer reserves the right to make revisions/ alterations, at its absolute discretion, without any liability whatsoever.

2 BEDROOM APARTMENT
TYPE P (with powder room + yard)

TOTAL SALEABLE AREA
SUITE = 1,034.61 SQ.FT.
YARD = 178.41 SQ.FT.
TOTAL = 1,213.02 SQ.FT.

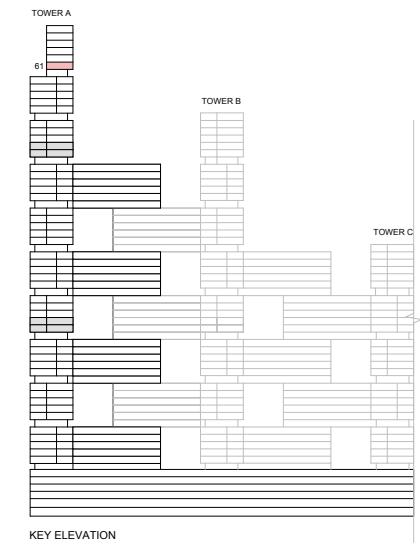

List of unit numbers with this unit plan:

VIEWS

Ras Al Khor, Golf Course
A6101

Disclaimer: 1. All dimensions are in metric, measured to wall finishes. 2. All materials, dimensions & drawings are approximate. 3. Information is subject to change without notice, at developer's absolute discretion. 4. Actual area may vary from the stated area. 5. Drawing are not to scale. 6. All images used are for illustrative purpose only and do not represent the actual size, features, specifications, fittings and furnishings. 7. The developer reserves the right to make revisions/ alterations, at its absolute discretion, without any liability whatsoever.

2 BEDROOM APARTMENT
TYPE P (with powder room + yard)

TOTAL SALEABLE AREA
SUITE = 1,034.61 SQ.FT.
YARD = 178.41 SQ.FT.
TOTAL = 1,213.02 SQ.FT.

UNIT

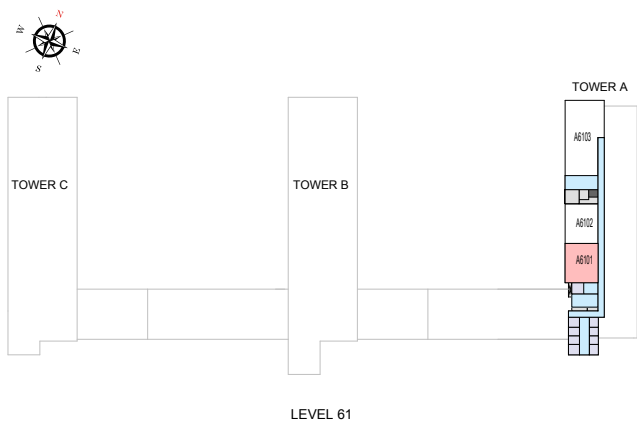

List of unit numbers with this unit plan:

VIEWS

Ras Al Khor, Golf Course
A6101

Disclaimer: 1. All dimensions are in metric, measured to wall finishes. 2. All materials, dimensions & drawings are approximate. 3. Information is subject to change without notice, at developer's absolute discretion. 4. Actual area may vary from the stated area. 5. Drawing are not to scale. 6. All images used are for illustrative purpose only and do not represent the actual size, features, specifications, fittings and furnishings. 7. The developer reserves the right to make revisions/ alterations, at its absolute discretion, without any liability whatsoever.

2 BEDROOM APARTMENT

TYPE P (with powder room + yard) VARIANT 1

TOTAL SALEABLE AREA

SUITE = 1,034.61 SQ.FT.

YARD = 178.41 SQ.FT.

TOTAL = 1,213.02 SQ.FT.

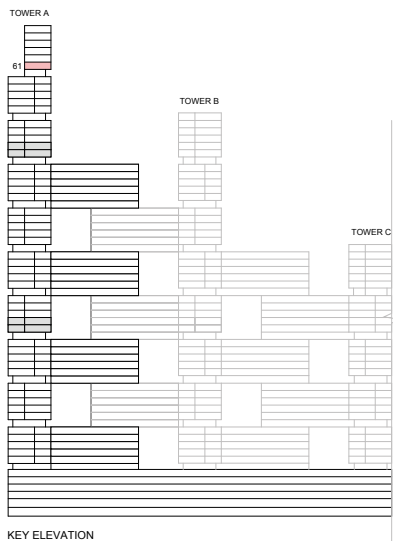

List of unit numbers with this unit plan:

VIEWS

Ras Al Khor, Golf Course
A6102

Disclaimer: 1. All dimensions are in metric, measured to wall finishes. 2. All materials, dimensions & drawings are approximate. 3. Information is subject to change without notice, at developer's absolute discretion. 4. Actual area may vary from the stated area. 5. Drawing are not to scale. 6. All images used are for illustrative purpose only and do not represent the actual size, features, specifications, fittings and furnishings. 7. The developer reserves the right to make revisions/ alterations, at its absolute discretion, without any liability whatsoever.

2 BEDROOM APARTMENT
TYPE P (with powder room + yard) VARIANT 1

TOTAL SALEABLE AREA
SUITE = 1,034.61 SQ.FT.
YARD = 178.41 SQ.FT.
TOTAL = 1,213.02 SQ.FT.

UNIT

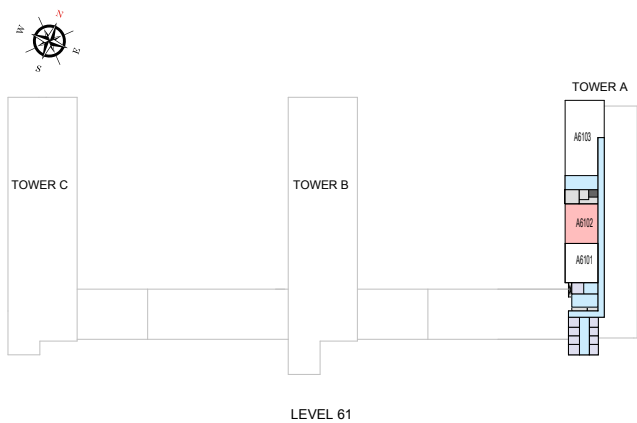

List of unit numbers with this unit plan:

VIEWS

Ras Al Khor, Golf Course
A6102

Disclaimer: 1. All dimensions are in metric, measured to wall finishes. 2. All materials, dimensions & drawings are approximate. 3. Information is subject to change without notice, at developer's absolute discretion. 4. Actual area may vary from the stated area. 5. Drawing are not to scale. 6. All images used are for illustrative purpose only and do not represent the actual size, features, specifications, fittings and furnishings. 7. The developer reserves the right to make revisions/ alterations, at its absolute discretion, without any liability whatsoever.

3 BEDROOM APARTMENT

TYPE G (with maid room, powder room + yard and private terrace)

TOTAL SALEABLE AREA

SUITE = 1,823.19 SQ.FT.
YARD AND PRIVATE TERRACE = 1,350.12 SQ.FT.
TOTAL = 3,173.31 SQ.FT.

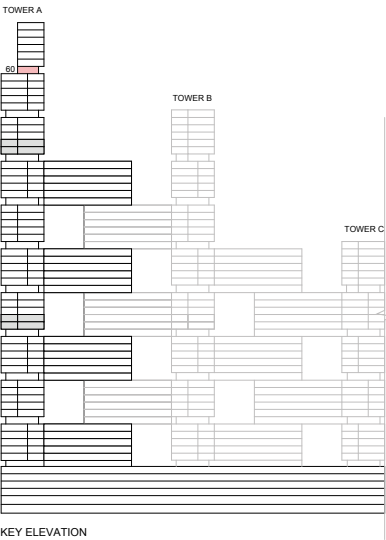

List of unit numbers with this unit plan:

VIEWS

Downtown, Ras Al Khor, Creek, Golf Course, water body
A6003

Disclaimer: 1. All dimensions are in metric, measured to wall finishes. 2. All materials, dimensions & drawings are approximate. 3. Information is subject to change without notice, at developer's absolute discretion. 4. Actual area may vary from the stated area. 5. Drawing are not to scale. 6. All images used are for illustrative purpose only and do not represent the actual size, features, specifications, fittings and furnishings. 7. The developer reserves the right to make revisions/ alterations, at its absolute discretion, without any liability whatsoever.

3 BEDROOM APARTMENT
TYPE G (with maid room, powder room + yard and private terrace)

TOTAL SALEABLE AREA
SUITE = 1,823.19 SQ.FT.
YARD AND PRIVATE TERRACE = 1,350.12 SQ.FT.
TOTAL = 3,173.31 SQ.FT.

UNIT

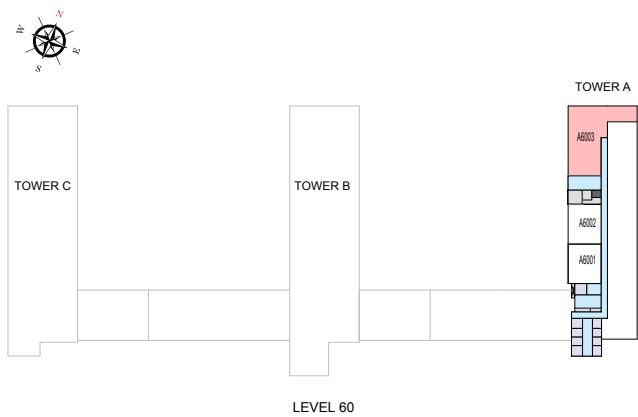

List of unit numbers with this unit plan:

VIEWS

Downtown, Ras Al Khor, Creek, Golf Course, water body
A6003

Disclaimer: 1. All dimensions are in metric, measured to wall finishes. 2. All materials, dimensions & drawings are approximate. 3. Information is subject to change without notice, at developer's absolute discretion. 4. Actual area may vary from the stated area. 5. Drawing are not to scale. 6. All images used are for illustrative purpose only and do not represent the actual size, features, specifications, fittings and furnishings. 7. The developer reserves the right to make revisions/ alterations, at its absolute discretion, without any liability whatsoever.

4 BEDROOM APARTMENT

TYPE C (with maid room, powder room + yard)

TOTAL SALEABLE AREA
SUITE = 2,129.10 SQ.FT.
YARD = 469.41 SQ.FT.
TOTAL = 2,598.51 SQ.FT.

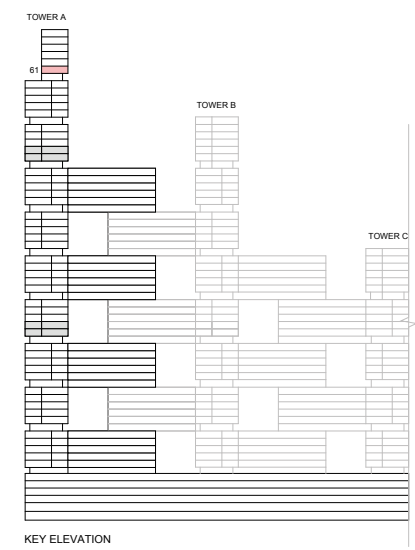

List of unit numbers with this unit plan:

VIEWS

Downtown, Ras Al Khor, Creek, Golf Course, water body
A6103

Disclaimer: 1. All dimensions are in metric, measured to wall finishes. 2. All materials, dimensions & drawings are approximate. 3. Information is subject to change without notice, at developer's absolute discretion. 4. Actual area may vary from the stated area. 5. Drawing are not to scale. 6. All images used are for illustrative purpose only and do not represent the actual size, features, specifications, fittings and furnishings. 7. The developer reserves the right to make revisions/ alterations, at its absolute discretion, without any liability whatsoever.

4 BEDROOM APARTMENT
TYPE C (with maid room, powder room + yard)

TOTAL SALEABLE AREA
SUITE = 2,129.10 SQ.FT.
YARD = 469.41 SQ.FT.
TOTAL = 2,598.51 SQ.FT.

UNIT

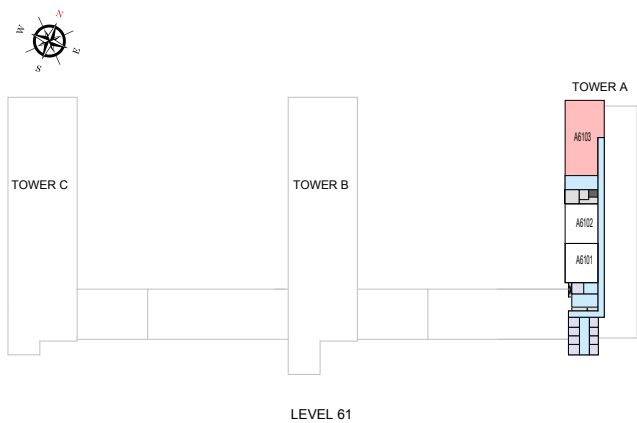

List of unit numbers with this unit plan:

VIEWS

Downtown, Ras Al Khor, Creek, Golf Course, water body
A6103

Disclaimer: 1. All dimensions are in metric, measured to wall finishes. 2. All materials, dimensions & drawings are approximate. 3. Information is subject to change without notice, at developer's absolute discretion. 4. Actual area may vary from the stated area. 5. Drawing are not to scale. 6. All images used are for illustrative purpose only and do not represent the actual size, features, specifications, fittings and furnishings. 7. The developer reserves the right to make revisions/ alterations, at its absolute discretion, without any liability whatsoever.

4 BEDROOM APARTMENT

TYPE D (with maid room, powder room + balcony)

TOTAL SALEABLE AREA
SUITE = 2,128.78 SQ.FT.
BALCONY = 196.33 SQ.FT.
TOTAL = 2,325.11 SQ.FT.



List of unit numbers with this unit plan:

VIEWS

Downtown, Ras Al Khor, Creek, Golf Course, water body
A6203, A6303, A6403, A6503

Disclaimer: 1. All dimensions are in metric, measured to wall finishes. 2. All materials, dimensions & drawings are approximate. 3. Information is subject to change without notice, at developer's absolute discretion. 4. Actual area may vary from the stated area. 5. Drawing are not to scale. 6. All images used are for illustrative purpose only and do not represent the actual size, features, specifications, fittings and furnishings. 7. The developer reserves the right to make revisions/ alterations, at its absolute discretion, without any liability whatsoever.

4 BEDROOM APARTMENT

TYPE D (with maid room, powder room + balcony)

TOTAL SALEABLE AREA

SUITE = 2,128.78 SQ.FT.

BALCONY = 196.33 SQ.FT.

TOTAL = 2,325.11 SQ.FT.

UNIT

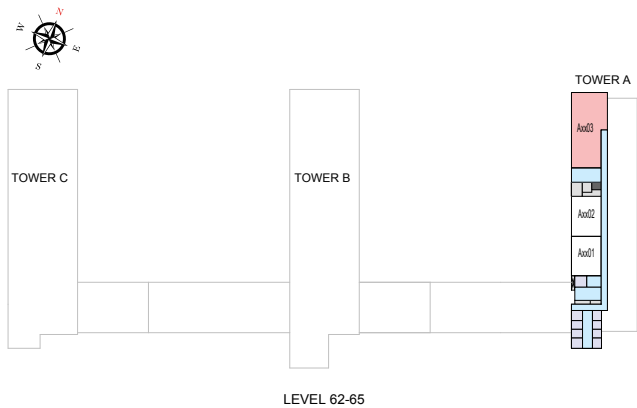

List of unit numbers with this unit plan:

VIEWS

Downtown, Ras Al Khor, Creek, Golf Course, water body
A6203, A6303, A6403, A6503

Disclaimer: 1. All dimensions are in metric, measured to wall finishes. 2. All materials, dimensions & drawings are approximate. 3. Information is subject to change without notice, at developer's absolute discretion. 4. Actual area may vary from the stated area. 5. Drawing are not to scale. 6. All images used are for illustrative purpose only and do not represent the actual size, features, specifications, fittings and furnishings. 7. The developer reserves the right to make revisions/ alterations, at its absolute discretion, without any liability whatsoever.

TOWER A

UNIT PLAN LAYOUTS
(LINK UNITS)

2 BEDROOM LINK APARTMENT

TYPE D (with maid room, powder room + balcony) VARIANT 2

TOTAL SALEABLE AREA

SUITE = 1,262.39 SQ.FT.
BALCONY = 49.73 SQ.FT.
TOTAL = 1,312.12 SQ.FT.

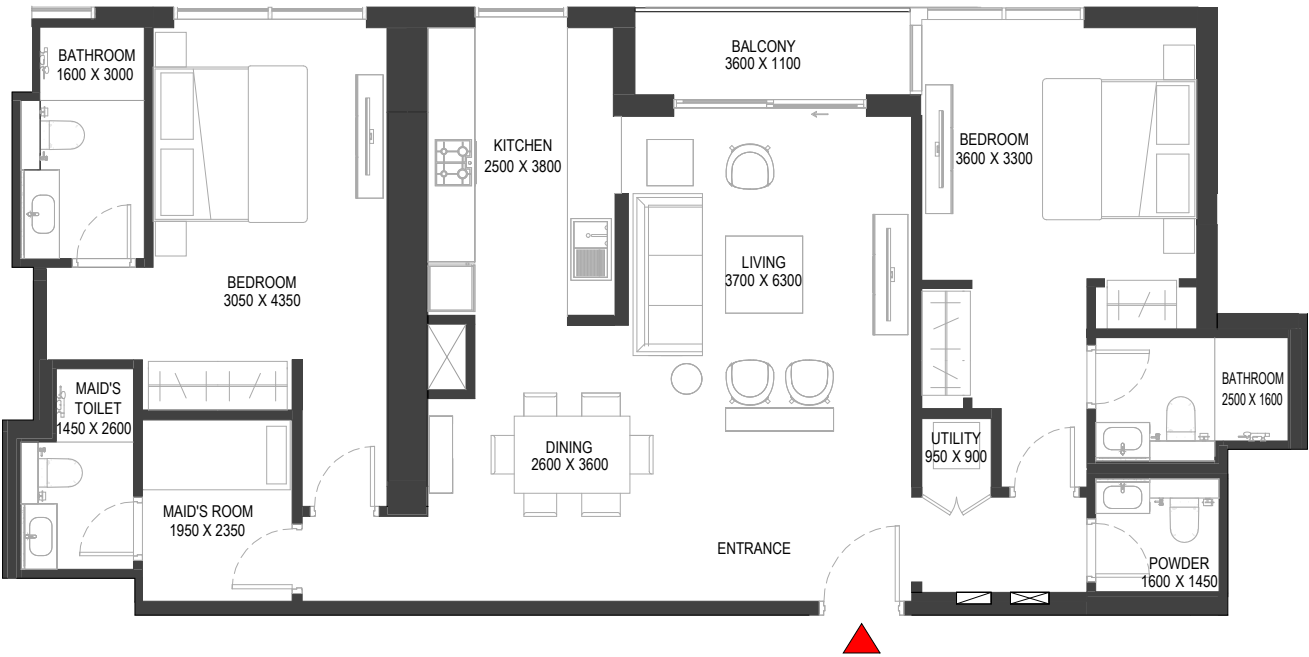
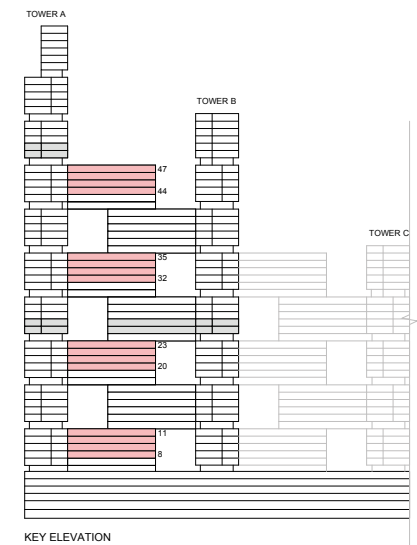

List of unit numbers with this unit plan:

VIEWS

Ras Al Khor, Amenities
A810, A910

Ras Al Khor, Golf Course, Amenities
A1010, A1110, A2010, A2110, A2210, A2310

Ras Al Khor, Golf Course
A3210, A3310, A3410, A3510, A4410, A4510, A4610, A4710

Disclaimer: 1. All dimensions are in metric, measured to wall finishes. 2. All materials, dimensions & drawings are approximate. 3. Information is subject to change without notice, at developer's absolute discretion. 4. Actual area may vary from the stated area. 5. Drawing are not to scale. 6. All images used are for illustrative purpose only and do not represent the actual size, features, specifications, fittings and furnishings. 7. The developer reserves the right to make revisions/ alterations, at its absolute discretion, without any liability whatsoever.

2 BEDROOM LINK APARTMENT

TYPE D (with maid room, powder room + balcony) VARIANT 2

TOTAL SALEABLE AREA

SUITE = 1,262.39 SQ.FT.

BALCONY = 49.73 SQ.FT.

TOTAL = 1,312.12 SQ.FT.

UNIT

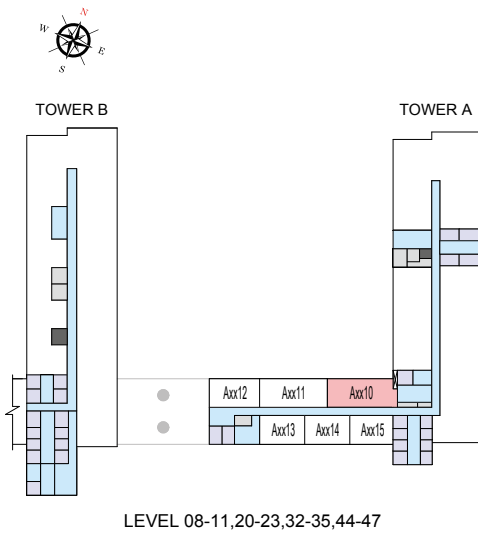

List of unit numbers with this unit plan:

IEWS

- Ras Al Khor, Amenities
A810, A910
- Ras Al Khor, Golf Course, Amenities
A1010, A1110, A2010, A2110, A2210, A2310
- Ras Al Khor, Golf Course
A3210, A3310, A3410, A3510, A4410, A4510, A4610, A4710

Disclaimer: 1. All dimensions are in metric, measured to wall finishes. 2. All materials, dimensions & drawings are approximate. 3. Information is subject to change without notice, at developer's absolute discretion. 4. Actual area may vary from the stated area. 5. Drawing are not to scale. 6. All images used are for illustrative purpose only and do not represent the actual size, features, specifications, fittings and furnishings. 7. The developer reserves the right to make revisions/ alterations, at its absolute discretion, without any liability whatsoever.

2 BEDROOM LINK APARTMENT
TYPE H (with maid room, powder room + yard) VARIANT 2

TOTAL SALEABLE AREA
SUITE = 1,262.39 SQ.FT.
YARD = 175.02 SQ.FT.
TOTAL = 1,437.41 SQ.FT.

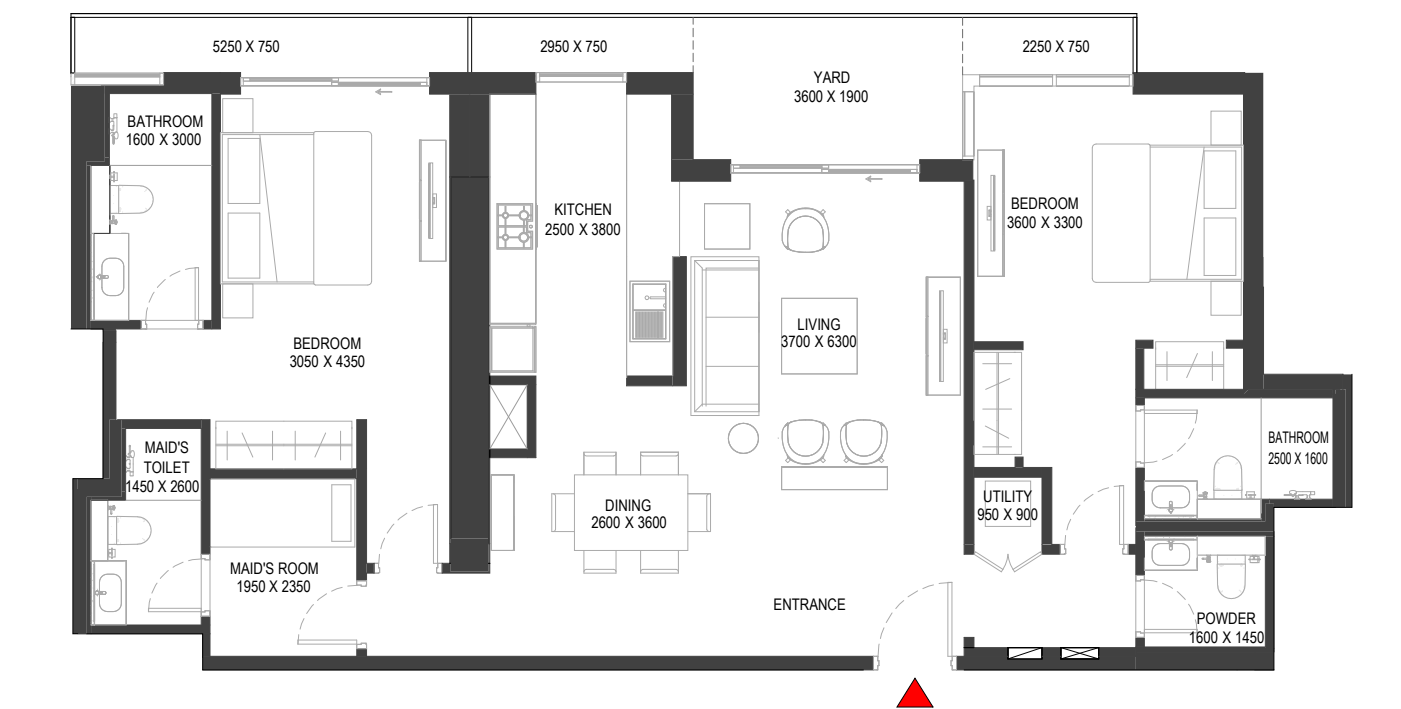

List of unit numbers with this unit plan:

VIEWS

Ras Al Khor, Golf Course, Amenities
A1810

Ras Al Khor, Golf Course
A3010, A4210

Disclaimer: 1. All dimensions are in metric, measured to wall finishes. 2. All materials, dimensions & drawings are approximate. 3. Information is subject to change without notice, at developer's absolute discretion. 4. Actual area may vary from the stated area. 5. Drawing are not to scale. 6. All images used are for illustrative purpose only and do not represent the actual size, features, specifications, fittings and furnishings. 7. The developer reserves the right to make revisions/ alterations, at its absolute discretion, without any liability whatsoever.

2 BEDROOM LINK APARTMENT

TYPE H (with maid room, powder room + yard) VARIANT 2

TOTAL SALEABLE AREA

SUITE = 1,262.39 SQ.FT.

YARD = 175.02 SQ.FT.

TOTAL = 1,437.41 SQ.FT.

UNIT

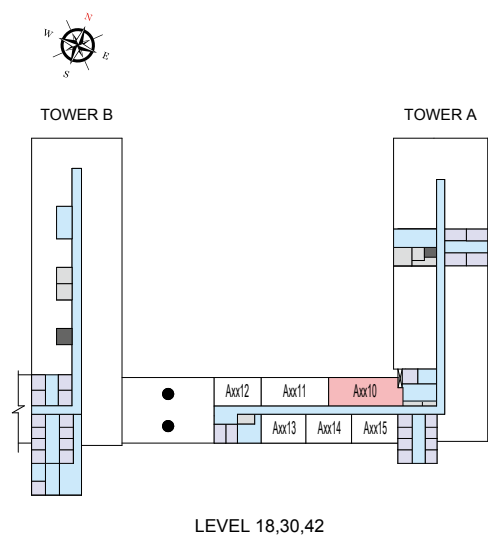

List of unit numbers with this unit plan:

VIEWS

Ras Al Khor, Golf Course, Amenities
A1810

Ras Al Khor, Golf Course
A3010, A4210

Disclaimer: 1. All dimensions are in metric, measured to wall finishes. 2. All materials, dimensions & drawings are approximate. 3. Information is subject to change without notice, at developer's absolute discretion. 4. Actual area may vary from the stated area. 5. Drawing are not to scale. 6. All images used are for illustrative purpose only and do not represent the actual size, features, specifications, fittings and furnishings. 7. The developer reserves the right to make revisions/ alterations, at its absolute discretion, without any liability whatsoever.

2 BEDROOM LINK APARTMENT

TYPE M (with maid room, powder room + yard) VARIANT 2

TOTAL SALEABLE AREA

SUITE = 1,262.39 SQ.FT.

YARD = 175.02 SQ.FT.

TOTAL = 1,437.41 SQ.FT.

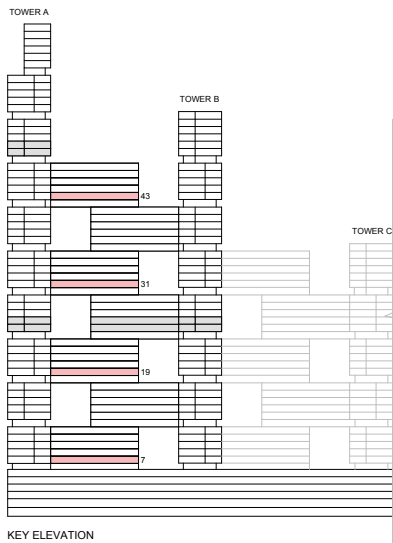

UNIT

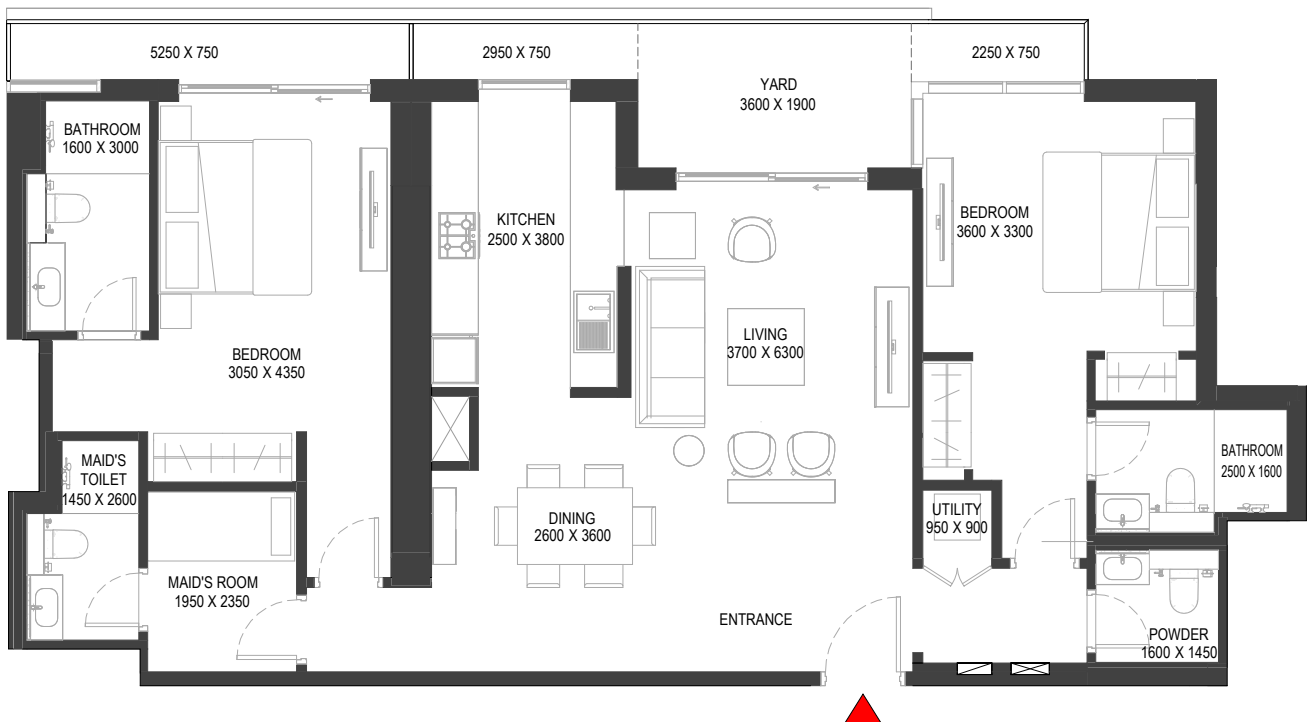

List of unit numbers with this unit plan:

VIEWS

Ras Al Khor, Amenities
A710

Ras Al Khor, Golf Course, Amenities
A1910

Ras Al Khor, Golf Course
A3110, A4310

Disclaimer: 1. All dimensions are in metric, measured to wall finishes. 2. All materials, dimensions & drawings are approximate. 3. Information is subject to change without notice, at developer's absolute discretion. 4. Actual area may vary from the stated area. 5. Drawing are not to scale. 6. All images used are for illustrative purpose only and do not represent the actual size, features, specifications, fittings and furnishings. 7. The developer reserves the right to make revisions/ alterations, at its absolute discretion, without any liability whatsoever.

2 BEDROOM LINK APARTMENT

TYPE M (with maid room, powder room + yard) VARIANT 2

TOTAL SALEABLE AREA

SUITE = 1,262.39 SQ.FT.

YARD = 175.02 SQ.FT.

TOTAL = 1,437.41 SQ.FT.

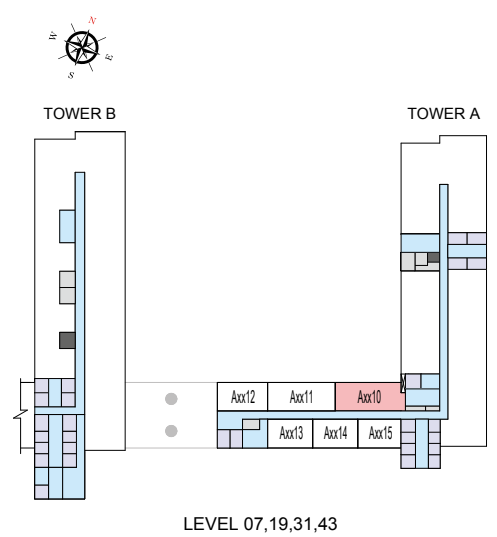
UNIT

List of unit numbers with this unit plan:

VIEWS

- Ras Al Khor, Amenities
A710
- Ras Al Khor, Golf Course, Amenities
A1910
- Ras Al Khor, Golf Course
A3110, A4310

Disclaimer: 1. All dimensions are in metric, measured to wall finishes. 2. All materials, dimensions & drawings are approximate. 3. Information is subject to change without notice, at developer's absolute discretion. 4. Actual area may vary from the stated area. 5. Drawing are not to scale. 6. All images used are for illustrative purpose only and do not represent the actual size, features, specifications, fittings and furnishings. 7. The developer reserves the right to make revisions/ alterations, at its absolute discretion, without any liability whatsoever.

TOWER A & B
FLOOR PLAN LAYOUTS
(LINK UNITS)

FLOOR PLAN LAYOUT

TOWER A & B (LINK UNITS)

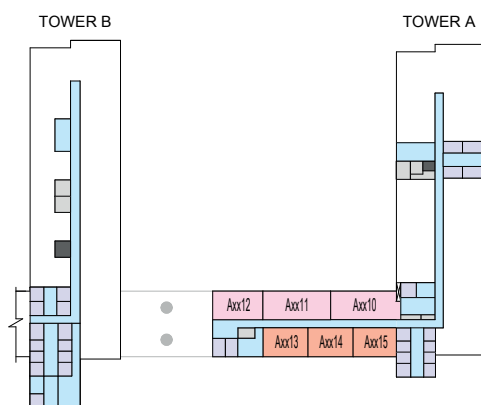
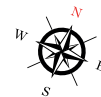

LEVEL 07-11,19-23,31-35,43-47

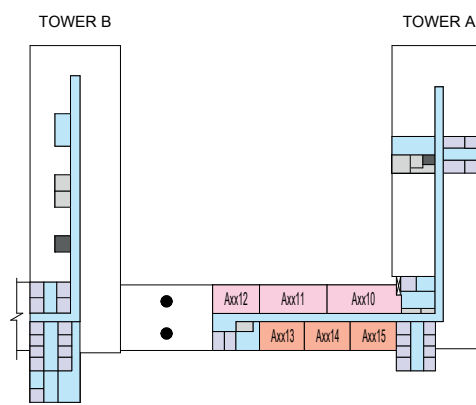

LEVEL 18,30,42

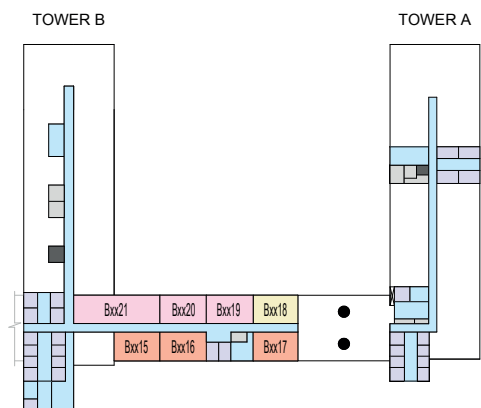

LEVEL 12,24,36

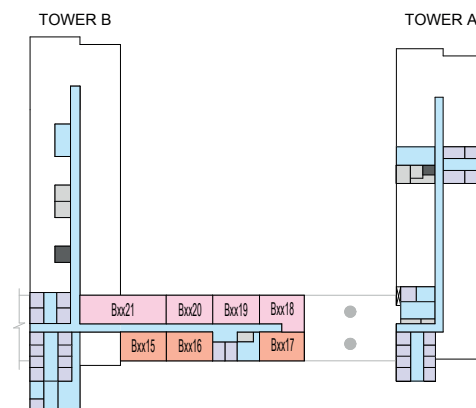

LEVEL 13-17,27-29,37-41

| | | | |
|--------------|------------|-----------------------------|-------|
| 1 BED UNIT | 2 BED UNIT | LOBBIES, CORRIDORS & STAIRS | LIFTS |
| 1.5 BED UNIT | SERVICES | GARBAGE ROOM | |

Disclaimer: 1. All dimensions are in metric, measured to wall finishes. 2. All materials, dimensions & drawings are approximate. 3. Information is subject to change without notice, at developer's absolute discretion. 4. Actual area may vary from the stated area. 5. Drawing are not to scale. 6. All images used are for illustrative purpose only and do not represent the actual size, features, specifications, fittings and furnishings. 7. The developer reserves the right to make revisions/ alterations, at its absolute discretion, without any liability whatsoever.

TOWER A & B

UNIT PLAN LAYOUTS
(LINK UNITS)

1 BEDROOM LINK APARTMENT
TYPE A (with powder room + yard)

TOTAL SALEABLE AREA
SUITE = 780.49 SQ.FT.
YARD = 148.11 SQ.FT.
TOTAL = 928.60 SQ.FT.

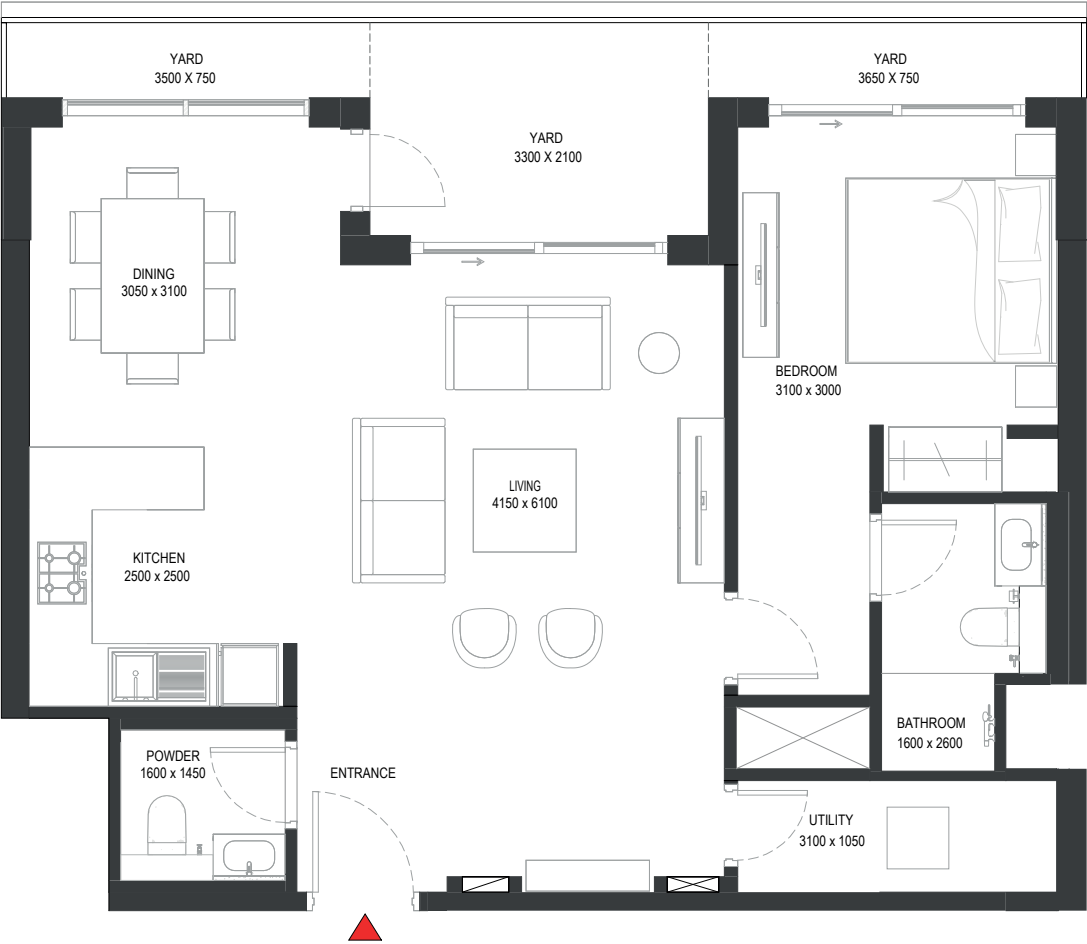
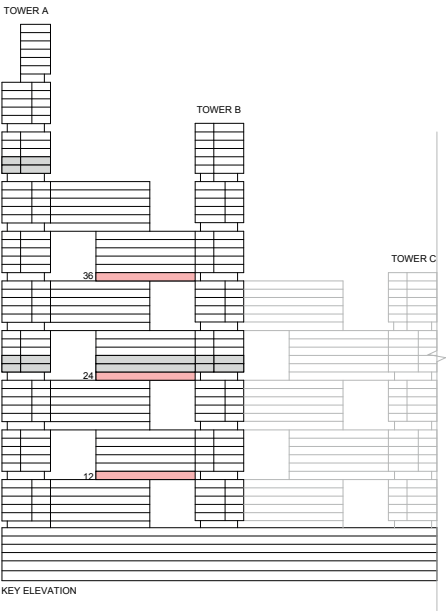

List of unit numbers with this unit plan:

VIEWS

Ras Al Khor, Golf Course, Creek, Amenities
B1218, B2418
Ras Al Khor, Golf Course, Creek
B3618

Disclaimer: 1. All dimensions are in metric, measured to wall finishes. 2. All materials, dimensions & drawings are approximate. 3. Information is subject to change without notice, at developer's absolute discretion. 4. Actual area may vary from the stated area. 5. Drawing are not to scale. 6. All images used are for illustrative purpose only and do not represent the actual size, features, specifications, fittings and furnishings. 7. The developer reserves the right to make revisions/ alterations, at its absolute discretion, without any liability whatsoever.

1 BEDROOM LINK APARTMENT
TYPE A (with powder room + yard)

TOTAL SALEABLE AREA
SUITE = 780.49 SQ.FT.
YARD = 148.11 SQ.FT.
TOTAL = 928.60 SQ.FT.

UNIT

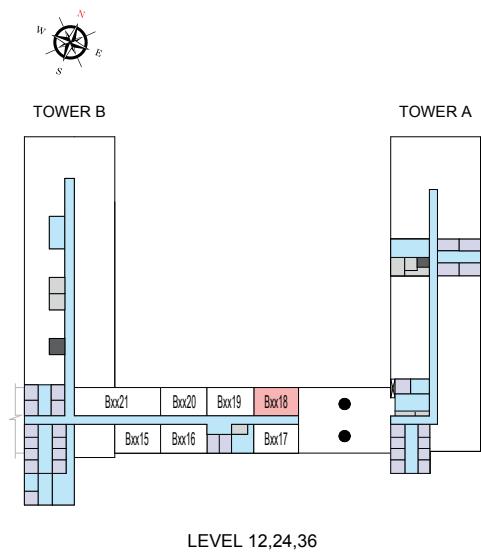

List of unit numbers with this unit plan:

VIEWS

Ras Al Khor, Golf Course, Creek, Amenities
B1218, B2418
Ras Al Khor, Golf Course, Creek
B3618

Disclaimer: 1. All dimensions are in metric, measured to wall finishes. 2. All materials, dimensions & drawings are approximate. 3. Information is subject to change without notice, at developer's absolute discretion. 4. Actual area may vary from the stated area. 5. Drawing are not to scale. 6. All images used are for illustrative purpose only and do not represent the actual size, features, specifications, fittings and furnishings. 7. The developer reserves the right to make revisions/ alterations, at its absolute discretion, without any liability whatsoever.

1.5 BEDROOM LINK APARTMENT

TYPE A (with store room + balcony)

TOTAL SALEABLE AREA

SUITE RANGE = 666.39 - 669.19 SQ.FT.
BALCONY RANGE = 58.99 - 59.74 SQ.FT.
TOTAL RANGE = 725.38 - 728.93 SQ.FT.

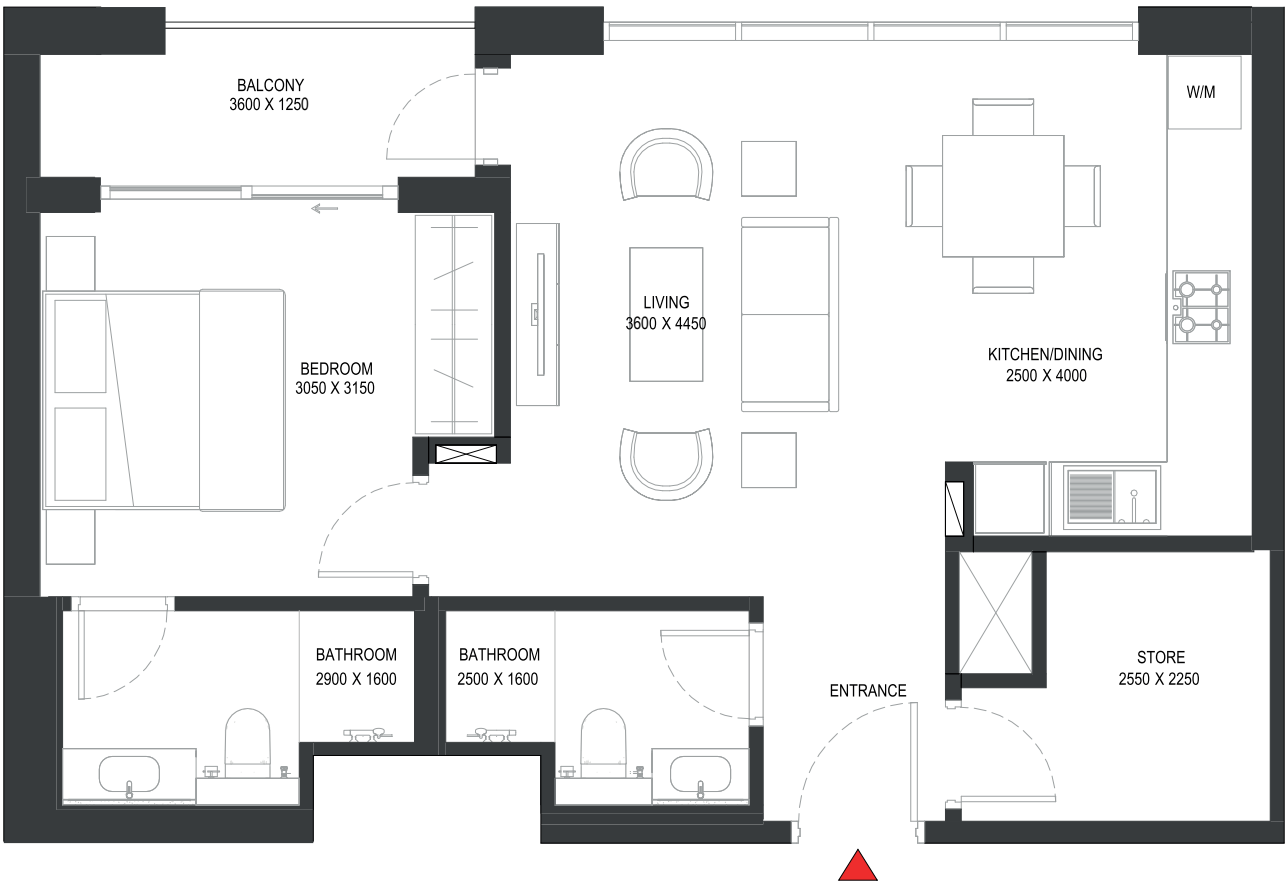
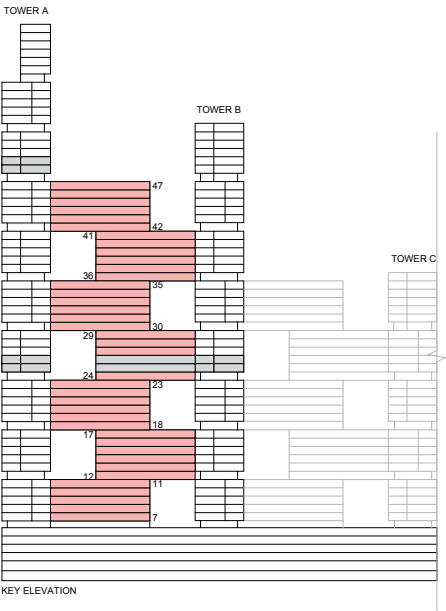

List of unit numbers with this unit plan:

VIEWS

City
A713, A715, A813, A815, A913, A915, A1013, A1015, A1113, A1115, A1813, A1815, A1913, A1915, A2013, A2015, A2113, A2115, A2213, A2215, A2313, A2315, A3013, A3015, A3113, A3115, A3213, A3215, A3313, A3315, A3413, A3415, A3513, A3515, A4213, A4215, A4313, A4315, A4413, A4415, A4513, A4515, A4613, A4615, A4713, A4715, B1216, B1217, B1316, B1317, B1416, B1417, B1516, B1517, B1616, B1617, B1716, B1717, B2416, B2417, B2716, B2717, B2816, B2817, B2916, B2917, B3616, B3617, B3716, B3717, B3816, B3817, B3916, B3917, B4016, B4017, B4116, B4117

Disclaimer: 1. All dimensions are in metric, measured to wall finishes. 2. All materials, dimensions & drawings are approximate. 3. Information is subject to change without notice, at developer's absolute discretion. 4. Actual area may vary from the stated area. 5. Drawing are not to scale. 6. All images used are for illustrative purpose only and do not represent the actual size, features, specifications, fittings and furnishings. 7. The developer reserves the right to make revisions/ alterations, at its absolute discretion, without any liability whatsoever.

1.5 BEDROOM LINK APARTMENT

TYPE A (with store room + balcony)

TOTAL SALEABLE AREA

SUITE RANGE = 666.39 - 669.19 SQ.FT.
BALCONY RANGE = 58.99 - 59.74 SQ.FT.
TOTAL RANGE = 725.38 - 728.93 SQ.FT.

UNIT

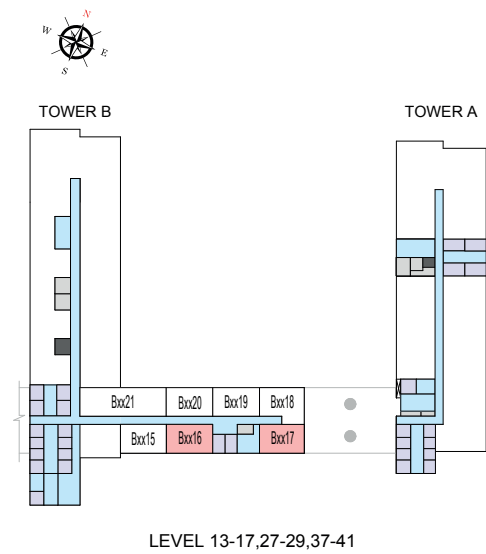
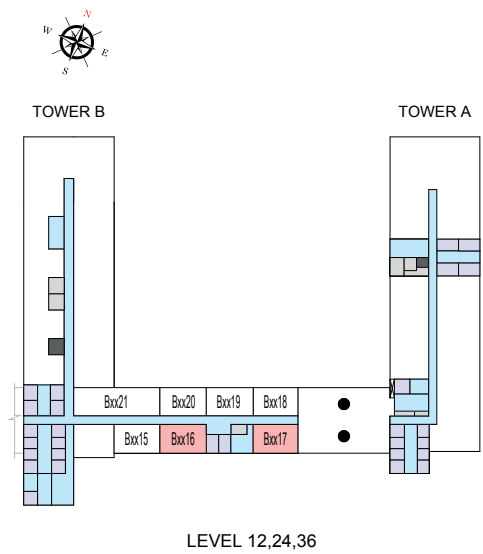
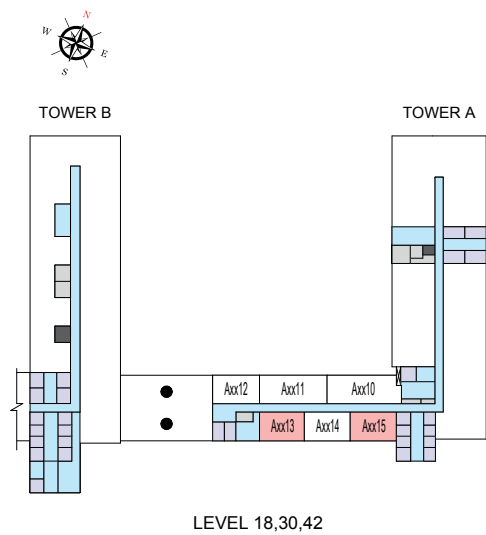
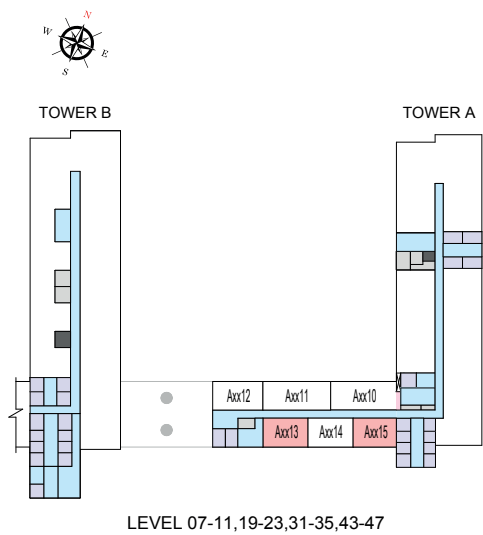

List of unit numbers with this unit plan:

VIEWS

City
A713, A715, A813, A815, A913, A915, A1013, A1015, A1113, A1115, A1813, A1815, A1913, A1915, A2013, A2015, A2113, A2115, A2213, A2215, A2313, A2315, A3013, A3015, A3113, A3115, A3213, A3215, A3313, A3315, A3413, A3415, A3513, A3515, A4213, A4215, A4313, A4315, A4413, A4415, A4513, A4515, A4613, A4615, A4713, A4715, B1216, B1217, B1316, B1317, B1416, B1417, B1516, B1517, B1616, B1617, B1716, B1717, B2416, B2417, B2716, B2717, B2816, B2817, B2916, B2917, B3616, B3617, B3716, B3717, B3816, B3817, B3916, B3917, B4016, B4017, B4116, B4117

Disclaimer: 1. All dimensions are in metric, measured to wall finishes. 2. All materials, dimensions & drawings are approximate. 3. Information is subject to change without notice, at developer's absolute discretion. 4. Actual area may vary from the stated area. 5. Drawing are not to scale. 6. All images used are for illustrative purpose only and do not represent the actual size, features, specifications, fittings and furnishings. 7. The developer reserves the right to make revisions/ alterations, at its absolute discretion, without any liability whatsoever.

1.5 BEDROOM LINK APARTMENT
TYPE A (with store room + balcony) VARIANT 1

TOTAL SALEABLE AREA
SUITE = 666.39 SQ.FT.
BALCONY = 58.99 SQ.FT.
TOTAL = 725.38 SQ.FT.

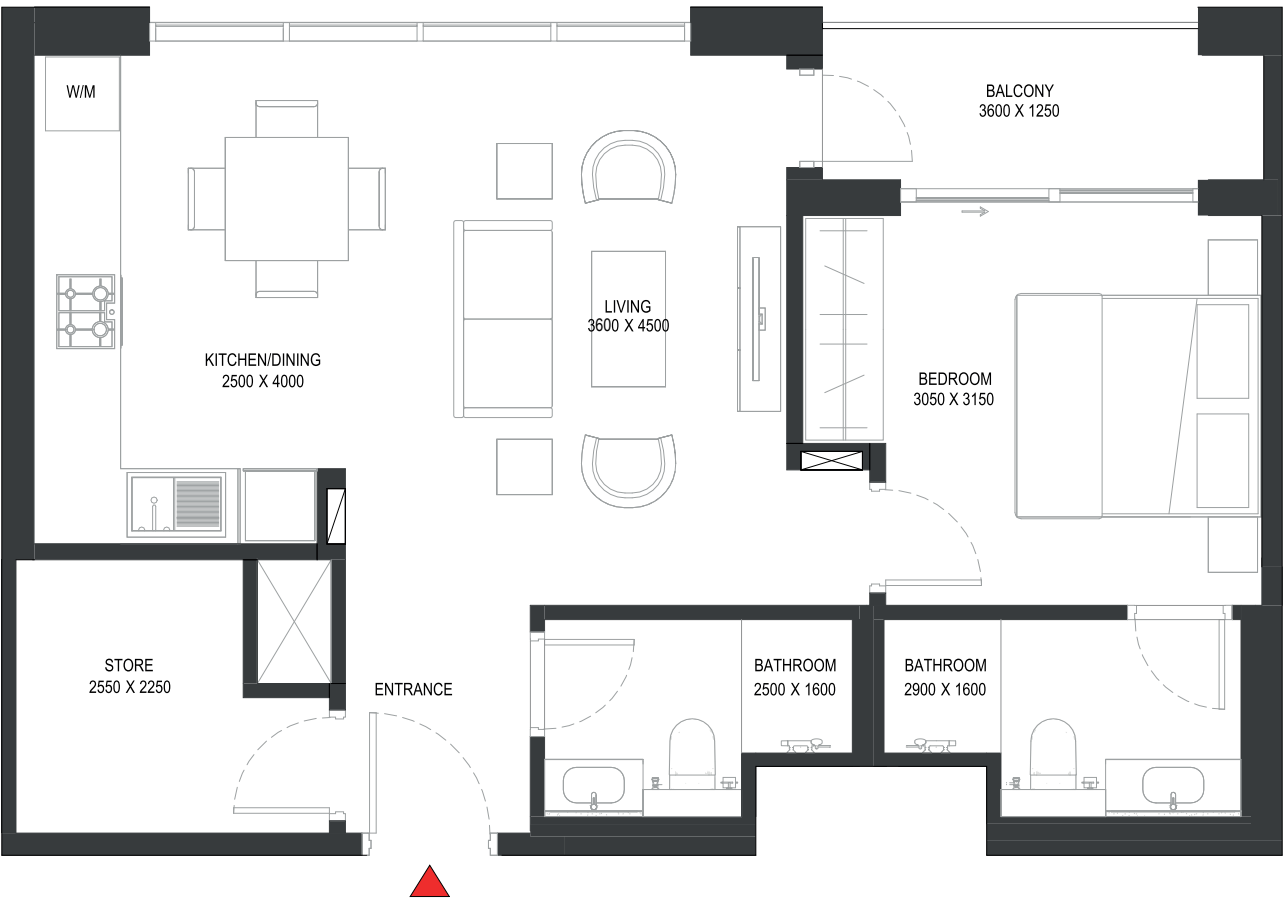
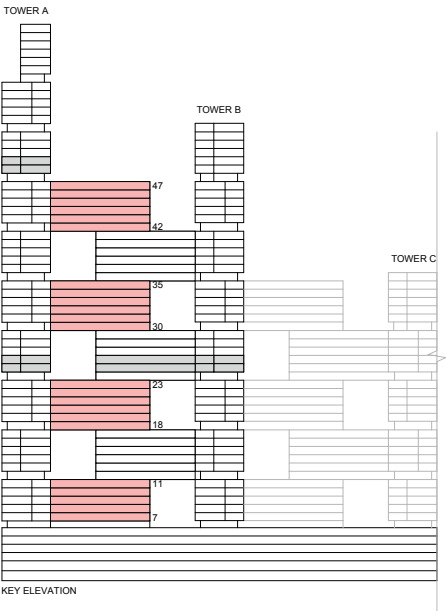

List of unit numbers with this unit plan:

VIEWS

City
A714, A814, A914, A1014, A1114, A1814, A1914, A2014, A2114, A2214, A2314, A3014, A3114, A3214, A3314, A3414, A3514, A4214, A4314, A4414, A4514, A4614, A4714

Disclaimer: 1. All dimensions are in metric, measured to wall finishes. 2. All materials, dimensions & drawings are approximate. 3. Information is subject to change without notice, at developer's absolute discretion. 4. Actual area may vary from the stated area. 5. Drawing are not to scale. 6. All images used are for illustrative purpose only and do not represent the actual size, features, specifications, fittings and furnishings. 7. The developer reserves the right to make revisions/ alterations, at its absolute discretion, without any liability whatsoever.

1.5 BEDROOM LINK APARTMENT
TYPE A (with store room + balcony) VARIANT 1

TOTAL SALEABLE AREA
SUITE = 666.39 SQ.FT.
BALCONY = 58.99 SQ.FT.
TOTAL = 725.38 SQ.FT.

UNIT

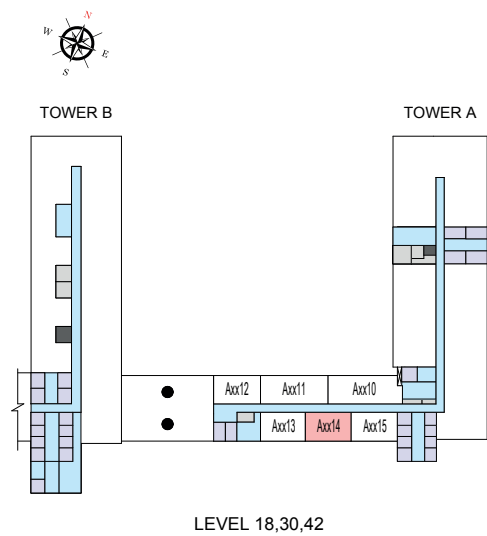
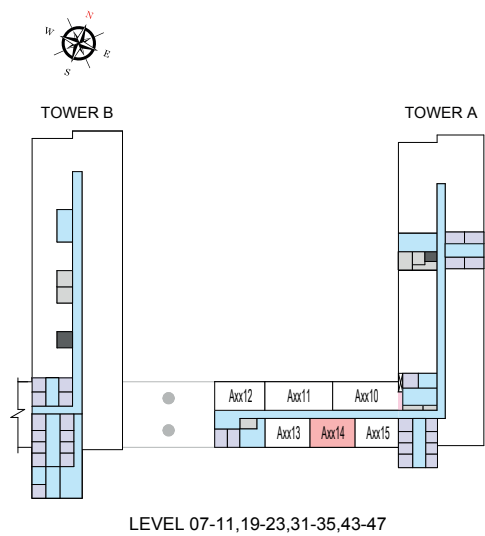

List of unit numbers with this unit plan:

VIEWS

City
A714, A814, A914, A1014, A1114, A1814, A1914, A2014, A2114, A2214, A2314, A3014, A3114, A3214, A3314, A3414, A3514, A4214, A4314, A4414, A4514, A4614, A4714

Disclaimer: 1. All dimensions are in metric, measured to wall finishes. 2. All materials, dimensions & drawings are approximate. 3. Information is subject to change without notice, at developer's absolute discretion. 4. Actual area may vary from the stated area. 5. Drawing are not to scale. 6. All images used are for illustrative purpose only and do not represent the actual size, features, specifications, fittings and furnishings. 7. The developer reserves the right to make revisions/ alterations, at its absolute discretion, without any liability whatsoever.

1.5 BEDROOM LINK APARTMENT
TYPE A (with store room + balcony) VARIANT 2

TOTAL SALEABLE AREA
SUITE = 666.39 SQ.FT.
BALCONY = 58.45 SQ.FT.
TOTAL = 724.84 SQ.FT.

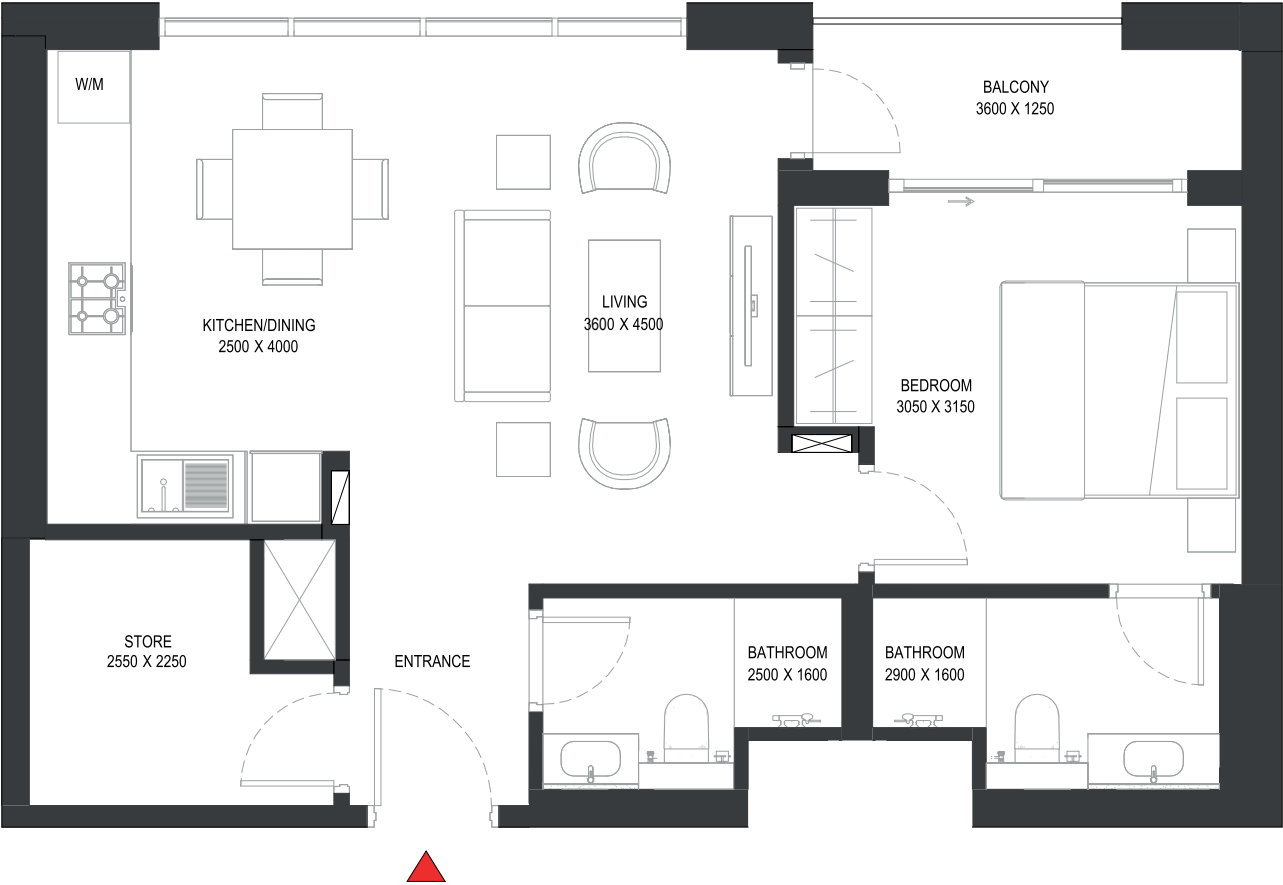
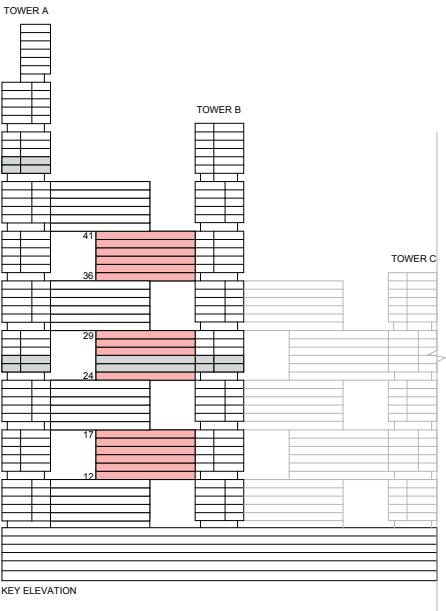

List of unit numbers with this unit plan:

VIEWS

City
B1215, B1315, B1415, B1515, B1615, B1715, B2415, B2715, B2815, B2915, B3615, B3715, B3815, B3915, B4015, B4115

Disclaimer: 1. All dimensions are in metric, measured to wall finishes. 2. All materials, dimensions & drawings are approximate. 3. Information is subject to change without notice, at developer's absolute discretion. 4. Actual area may vary from the stated area. 5. Drawing are not to scale. 6. All images used are for illustrative purpose only and do not represent the actual size, features, specifications, fittings and furnishings. 7. The developer reserves the right to make revisions/ alterations, at its absolute discretion, without any liability whatsoever.

1.5 BEDROOM LINK APARTMENT
TYPE A (with store room + balcony) VARIANT 2

TOTAL SALEABLE AREA
SUITE = 666.39 SQ.FT.
BALCONY = 58.45 SQ.FT.
TOTAL = 724.84 SQ.FT.

UNIT

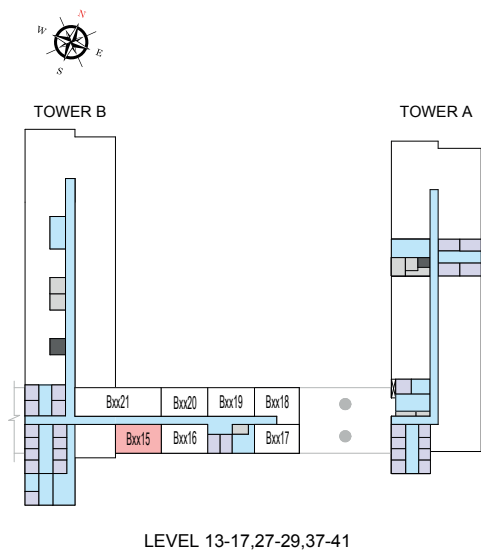
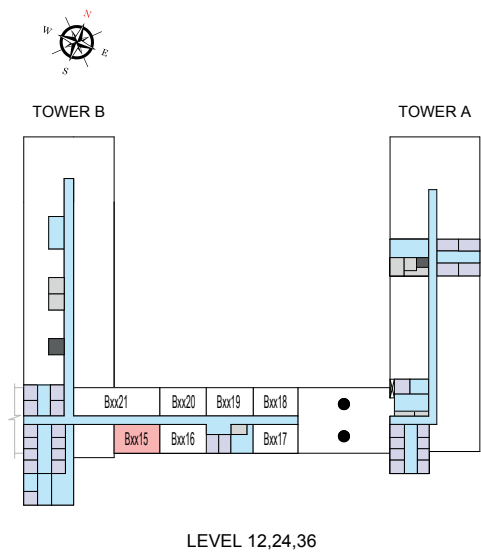

List of unit numbers with this unit plan:

VIEWS

City
B1215, B1315, B1415, B1515, B1615, B1715, B2415, B2715, B2815, B2915, B3615, B3715, B3815, B3915, B4015, B4115

Disclaimer: 1. All dimensions are in metric, measured to wall finishes. 2. All materials, dimensions & drawings are approximate. 3. Information is subject to change without notice, at developer's absolute discretion. 4. Actual area may vary from the stated area. 5. Drawing are not to scale. 6. All images used are for illustrative purpose only and do not represent the actual size, features, specifications, fittings and furnishings. 7. The developer reserves the right to make revisions/ alterations, at its absolute discretion, without any liability whatsoever.

2 BEDROOM LINK APARTMENT
TYPE A (with powder room + balcony)

TOTAL SALEABLE AREA
SUITE = 915.79 SQ.FT.
BALCONY = 54.79 SQ.FT.
TOTAL = 970.58 SQ.FT.

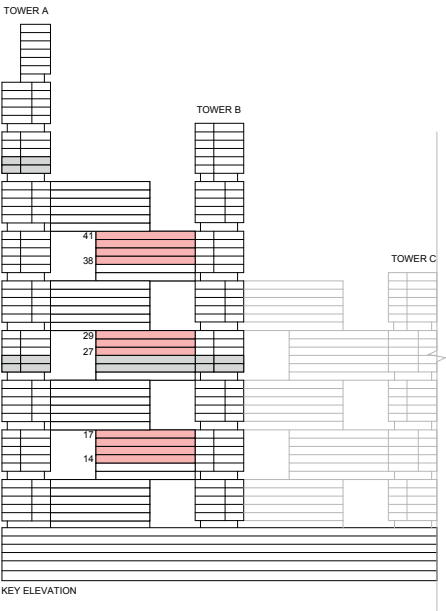

List of unit numbers with this unit plan:

VIEWS

Ras Al Khor, Golf Course, Creek, Amenities
B1418, B1518, B1618, B1718

Ras Al Khor, Golf Course, Creek
B2718, B2818, B2918, B3818, B3918, B4018, B4118

Disclaimer: 1. All dimensions are in metric, measured to wall finishes. 2. All materials, dimensions & drawings are approximate. 3. Information is subject to change without notice, at developer's absolute discretion. 4. Actual area may vary from the stated area. 5. Drawing are not to scale. 6. All images used are for illustrative purpose only and do not represent the actual size, features, specifications, fittings and furnishings. 7. The developer reserves the right to make revisions/ alterations, at its absolute discretion, without any liability whatsoever.

2 BEDROOM LINK APARTMENT
TYPE A (with powder room + balcony)

TOTAL SALEABLE AREA
SUITE = 915.79 SQ.FT.
BALCONY = 54.79 SQ.FT.
TOTAL = 970.58 SQ.FT.

UNIT

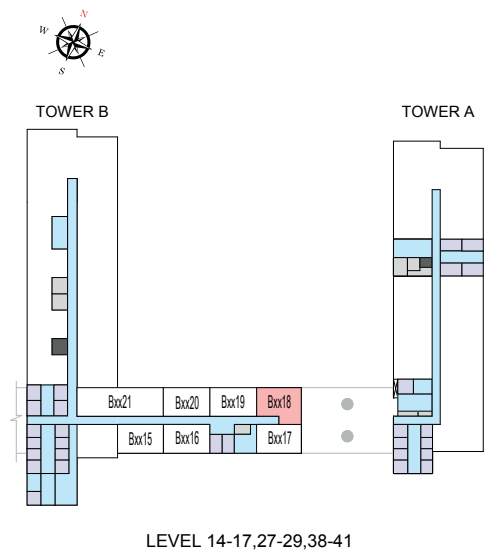

List of unit numbers with this unit plan:

VIEWS

Ras Al Khor, Golf Course, Creek, Amenities
B1418, B1518, B1618, B1718
Ras Al Khor, Golf Course, Creek
B2718, B2818, B2918, B3818, B3918, B4018, B4118

Disclaimer: 1. All dimensions are in metric, measured to wall finishes. 2. All materials, dimensions & drawings are approximate. 3. Information is subject to change without notice, at developer's absolute discretion. 4. Actual area may vary from the stated area. 5. Drawing are not to scale. 6. All images used are for illustrative purpose only and do not represent the actual size, features, specifications, fittings and furnishings. 7. The developer reserves the right to make revisions/ alterations, at its absolute discretion, without any liability whatsoever.

2 BEDROOM LINK APARTMENT
TYPE B (with balcony)

TOTAL SALEABLE AREA
SUITE = 803.31 SQ.FT.
BALCONY = 44.13 SQ.FT.
TOTAL = 847.44 SQ.FT.

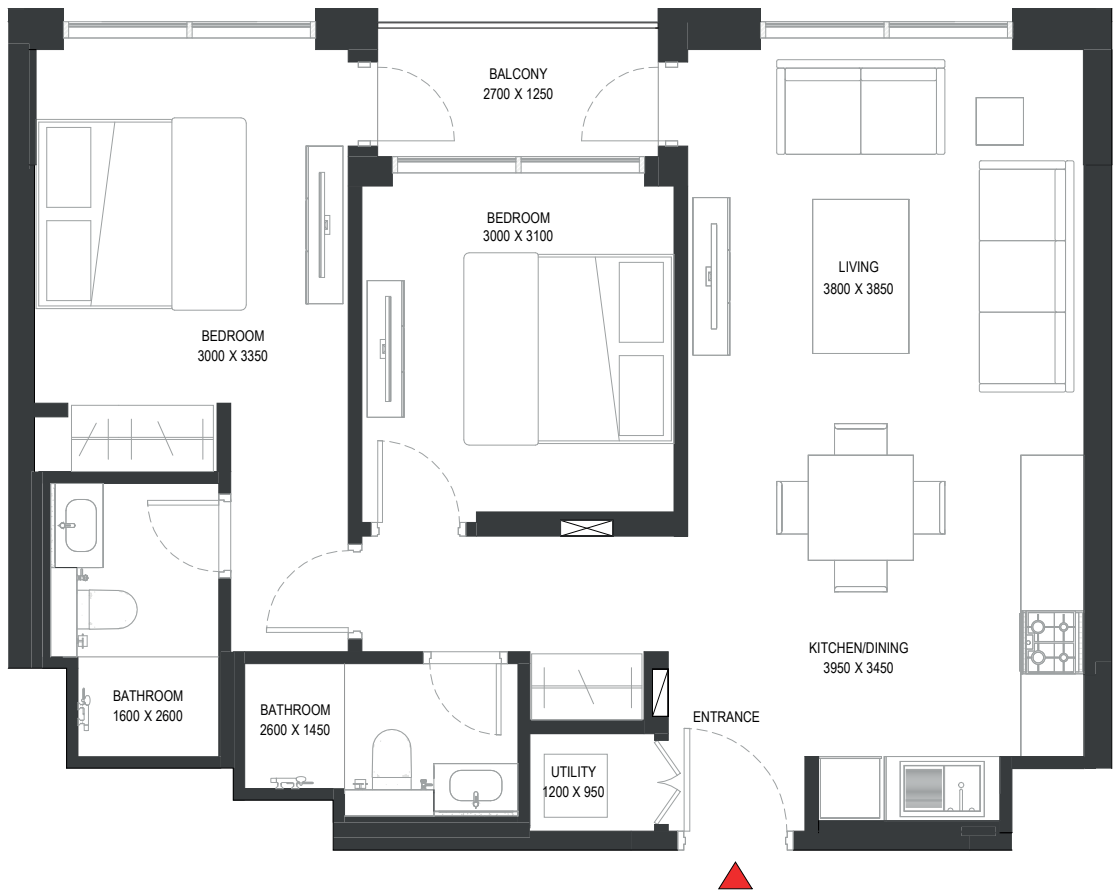
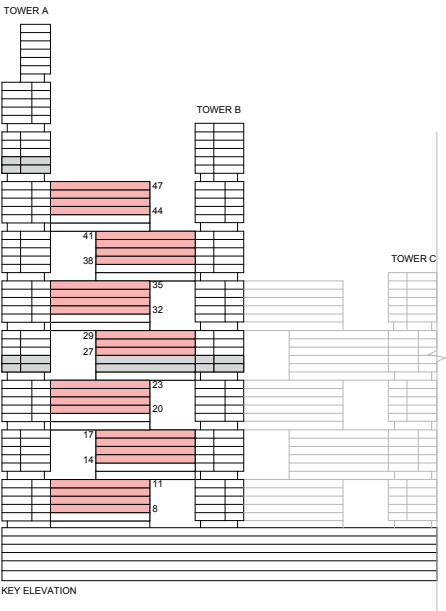

List of unit numbers with this unit plan:

VIEWS

Ras Al Khor, Creek, Amenities
A812, A912

Ras Al Khor, Golf Course, Creek, Amenities
A1012, A1112, A2012, A2112, A2212, A2312, B1419, B1519, B1619, B1719

Ras Al Khor, Golf Course, Creek
A3212, A3312, A3412, A3512, A4412, A4512, A4612, A4712, B2719, B2819, B2919, B3819, B3919, B4019, B4119

Disclaimer: 1. All dimensions are in metric, measured to wall finishes. 2. All materials, dimensions & drawings are approximate. 3. Information is subject to change without notice, at developer's absolute discretion. 4. Actual area may vary from the stated area. 5. Drawing are not to scale. 6. All images used are for illustrative purpose only and do not represent the actual size, features, specifications, fittings and furnishings. 7. The developer reserves the right to make revisions/ alterations, at its absolute discretion, without any liability whatsoever.

2 BEDROOM LINK APARTMENT
TYPE B (with balcony)

TOTAL SALEABLE AREA
SUITE = 803.31 SQ.FT.
BALCONY = 44.13 SQ.FT.
TOTAL = 847.44 SQ.FT.

UNIT

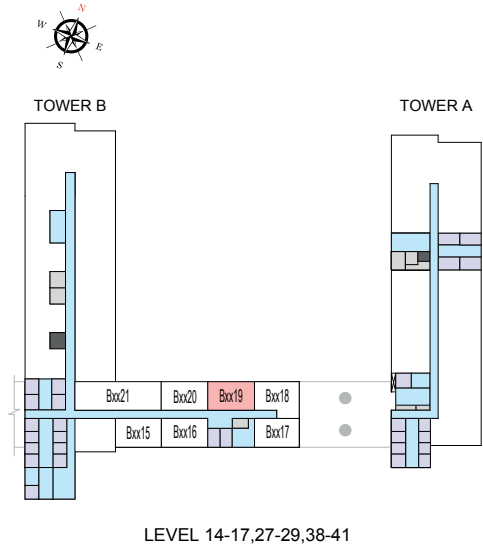
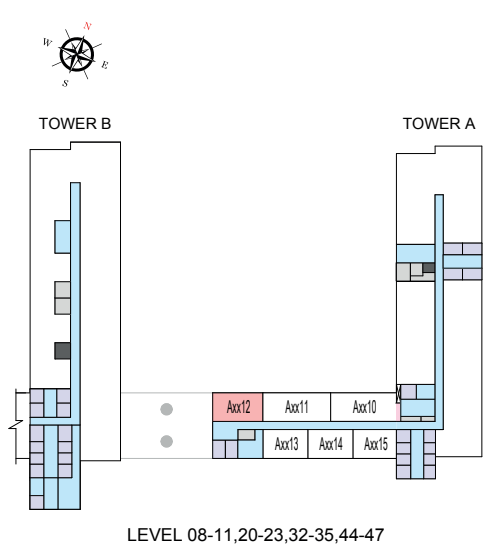

List of unit numbers with this unit plan:

VIEWS

Ras Al Khor, Creek, Amenities
A812, A912

Ras Al Khor, Golf Course, Creek, Amenities
A1012, A1112, A2012, A2112, A2212, A2312, B1419, B1519, B1619, B1719

Ras Al Khor, Golf Course, Creek
A3212, A3312, A3412, A3512, A4412, A4512, A4612, A4712, B2719, B2819, B2919, B3819, B3919, B4019, B4119

Disclaimer: 1. All dimensions are in metric, measured to wall finishes. 2. All materials, dimensions & drawings are approximate. 3. Information is subject to change without notice, at developer's absolute discretion. 4. Actual area may vary from the stated area. 5. Drawing are not to scale. 6. All images used are for illustrative purpose only and do not represent the actual size, features, specifications, fittings and furnishings. 7. The developer reserves the right to make revisions/ alterations, at its absolute discretion, without any liability whatsoever.

2 BEDROOM LINK APARTMENT
TYPE B (with balcony) VARIANT 1

TOTAL SALEABLE AREA
SUITE = 803.31 SQ.FT.
BALCONY = 44.13 SQ.FT.
TOTAL = 847.44 SQ.FT.

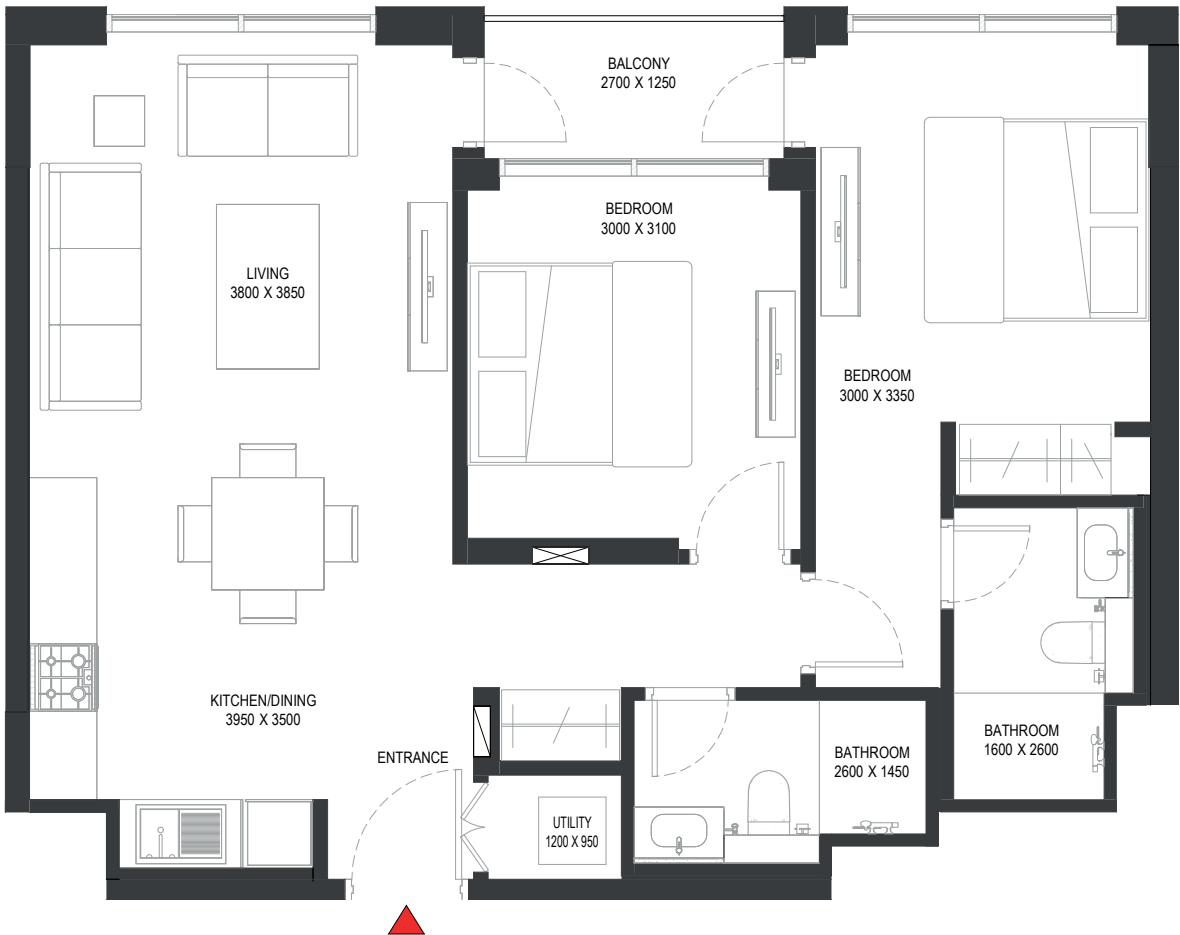
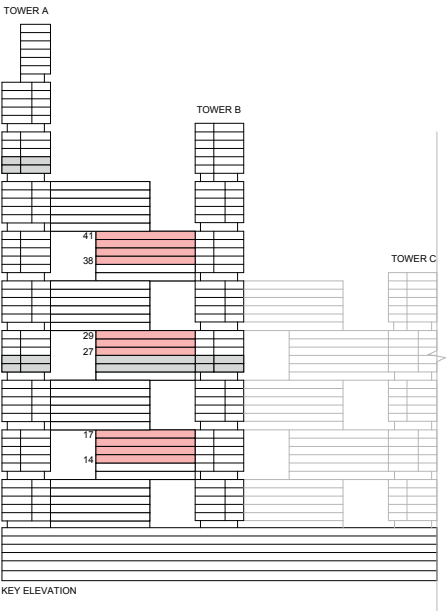

List of unit numbers with this unit plan:

VIEWS

Golf Course, Creek, Amenities
B1420, B1520, B1620, B1720

Golf Course, Creek
B2720, B2820, B2920, B3820, B3920, B4020, B4120

Disclaimer: 1. All dimensions are in metric, measured to wall finishes. 2. All materials, dimensions & drawings are approximate. 3. Information is subject to change without notice, at developer's absolute discretion. 4. Actual area may vary from the stated area. 5. Drawing are not to scale. 6. All images used are for illustrative purpose only and do not represent the actual size, features, specifications, fittings and furnishings. 7. The developer reserves the right to make revisions/ alterations, at its absolute discretion, without any liability whatsoever.

2 BEDROOM LINK APARTMENT
TYPE B (with balcony) VARIANT 1

TOTAL SALEABLE AREA
SUITE = 803.31 SQ.FT.
BALCONY = 44.13 SQ.FT.
TOTAL = 847.44 SQ.FT.

UNIT

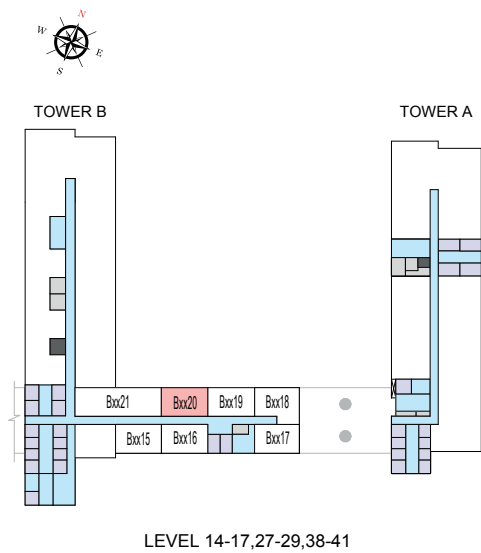

List of unit numbers with this unit plan:

VIEWS

Golf Course, Creek, Amenities
B1420, B1520, B1620, B1720

Golf Course, Creek
B2720, B2820, B2920, B3820, B3920, B4020, B4120

Disclaimer: 1. All dimensions are in metric, measured to wall finishes. 2. All materials, dimensions & drawings are approximate. 3. Information is subject to change without notice, at developer's absolute discretion. 4. Actual area may vary from the stated area. 5. Drawing are not to scale. 6. All images used are for illustrative purpose only and do not represent the actual size, features, specifications, fittings and furnishings. 7. The developer reserves the right to make revisions/ alterations, at its absolute discretion, without any liability whatsoever.

2 BEDROOM LINK APARTMENT
TYPE D (with maid room, powder room + balcony)

TOTAL SALEABLE AREA
SUITE = 1,204.91 SQ.FT.
BALCONY = 47.47 SQ.FT.
TOTAL = 1,252.38 SQ.FT.

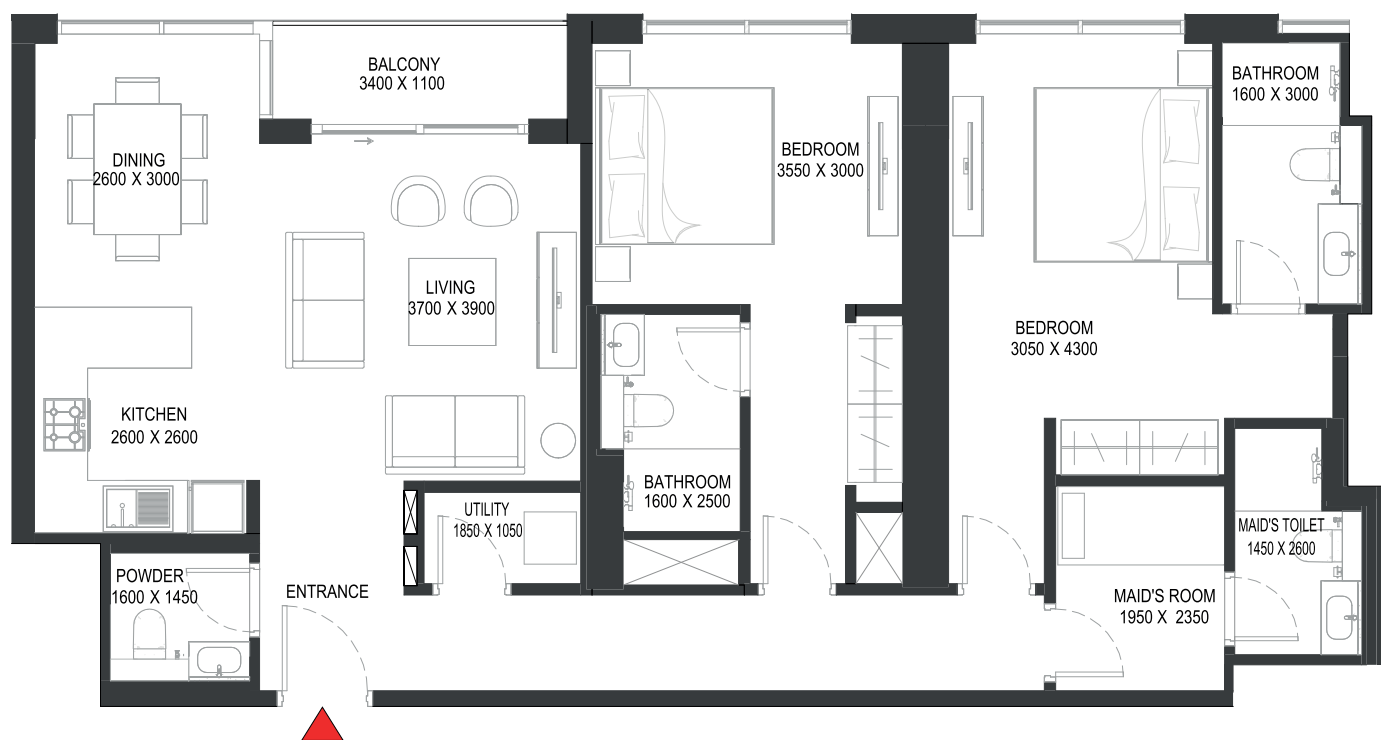
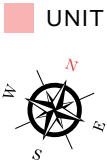
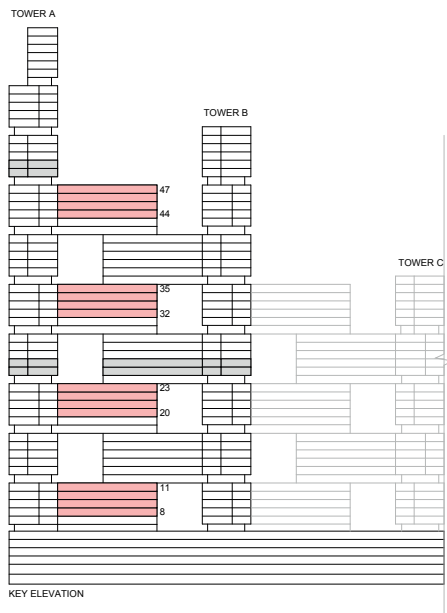

List of unit numbers with this unit plan:

VIEWS

Ras Al Khor, Creek, Amenities
A811, A911

Ras Al Khor, Golf Course, Creek, Amenities
A1011, A1111, A2011, A2111, A2211, A2311

Ras Al Khor, Golf Course, Creek
A3211, A3311, A3411, A3511, A4411, A4511, A4611, A4711

Disclaimer: 1. All dimensions are in metric, measured to wall finishes. 2. All materials, dimensions & drawings are approximate. 3. Information is subject to change without notice, at developer's absolute discretion. 4. Actual area may vary from the stated area. 5. Drawing are not to scale. 6. All images used are for illustrative purpose only and do not represent the actual size, features, specifications, fittings and furnishings. 7. The developer reserves the right to make revisions/ alterations, at its absolute discretion, without any liability whatsoever.

2 BEDROOM LINK APARTMENT

TYPE D (with maid room, powder room + balcony)

TOTAL SALEABLE AREA

SUITE = 1,204.91 SQ.FT.

BALCONY = 47.47 SQ.FT.

TOTAL = 1,252.38 SQ.FT.

UNIT

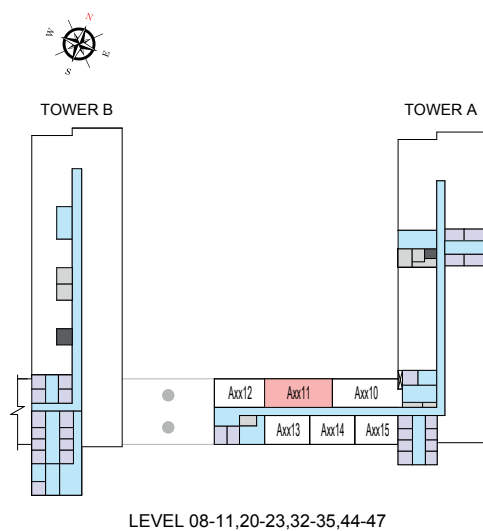

List of unit numbers with this unit plan:

VIEWS

Ras Al Khor, Creek, Amenities

A811, A911

Ras Al Khor, Golf Course, Creek, Amenities

A1011, A1111, A2011, A2111, A2211, A2311

Ras Al Khor, Golf Course, Creek

A3211, A3311, A3411, A3511, A4411, A4511, A4611, A4711

Disclaimer: 1. All dimensions are in metric, measured to wall finishes. 2. All materials, dimensions & drawings are approximate. 3. Information is subject to change without notice, at developer's absolute discretion. 4. Actual area may vary from the stated area. 5. Drawing are not to scale. 6. All images used are for illustrative purpose only and do not represent the actual size, features, specifications, fittings and furnishings. 7. The developer reserves the right to make revisions/ alterations, at its absolute discretion, without any liability whatsoever.

2 BEDROOM LINK APARTMENT
TYPE F (with yard)

TOTAL SALEABLE AREA
SUITE = 803.31 SQ.FT.
YARD = 138.10 SQ.FT.
TOTAL = 941.41 SQ.FT.

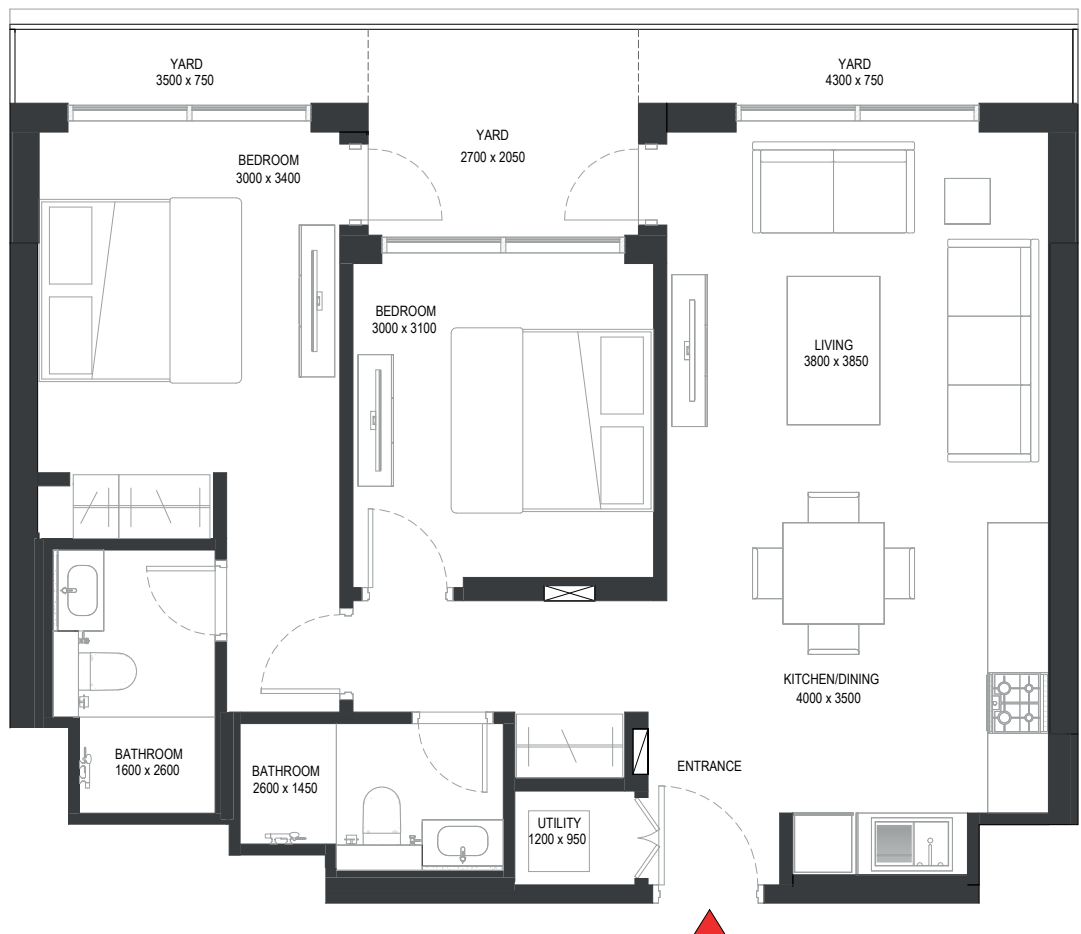
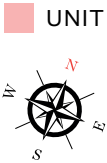
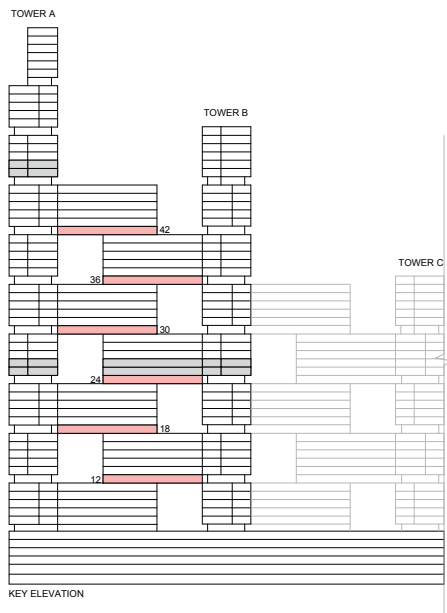

List of unit numbers with this unit plan:

VIEWS

Ras Al Khor, Golf Course, Creek, Amenities
A1812, B1219, B2419

Ras Al Khor, Golf Course, Creek
A3012, A4212, B3619

Disclaimer: 1. All dimensions are in metric, measured to wall finishes. 2. All materials, dimensions & drawings are approximate. 3. Information is subject to change without notice, at developer's absolute discretion. 4. Actual area may vary from the stated area. 5. Drawing are not to scale. 6. All images used are for illustrative purpose only and do not represent the actual size, features, specifications, fittings and furnishings. 7. The developer reserves the right to make revisions/ alterations, at its absolute discretion, without any liability whatsoever.

2 BEDROOM LINK APARTMENT
TYPE F (with yard)

TOTAL SALEABLE AREA
SUITE = 803.31 SQ.FT.
YARD = 138.10 SQ.FT.
TOTAL = 941.41 SQ.FT.

UNIT

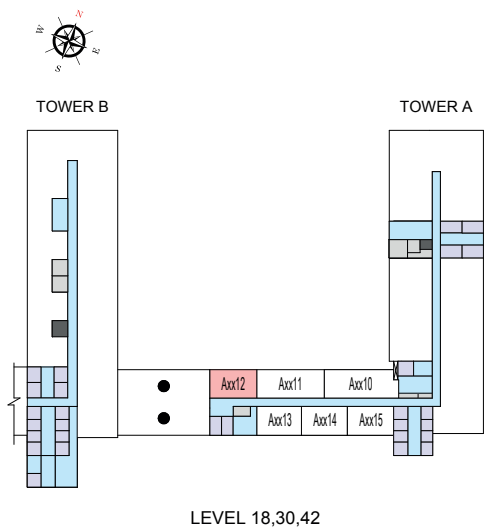
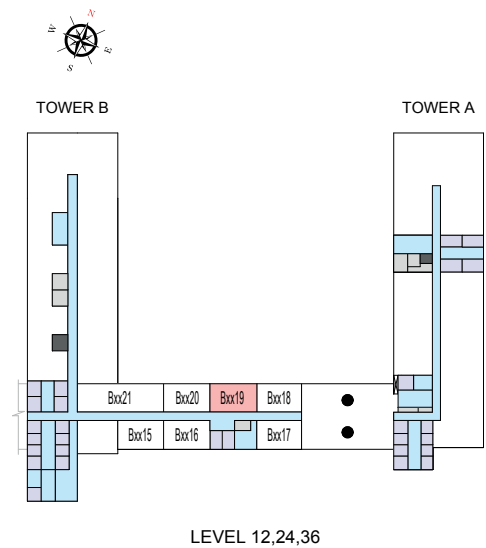

List of unit numbers with this unit plan:

VIEWS

Ras Al Khor, Golf Course, Creek, Amenities
A1812, B1219, B2419

Ras Al Khor, Golf Course, Creek
A3012, A4212, B3619

Disclaimer: 1. All dimensions are in metric, measured to wall finishes. 2. All materials, dimensions & drawings are approximate. 3. Information is subject to change without notice, at developer's absolute discretion. 4. Actual area may vary from the stated area. 5. Drawing are not to scale. 6. All images used are for illustrative purpose only and do not represent the actual size, features, specifications, fittings and furnishings. 7. The developer reserves the right to make revisions/ alterations, at its absolute discretion, without any liability whatsoever.

2 BEDROOM LINK APARTMENT
TYPE F (with yard) VARIANT 1

TOTAL SALEABLE AREA
SUITE = 803.31 SQ.FT.
YARD = 138.10 SQ.FT.
TOTAL = 941.41 SQ.FT.

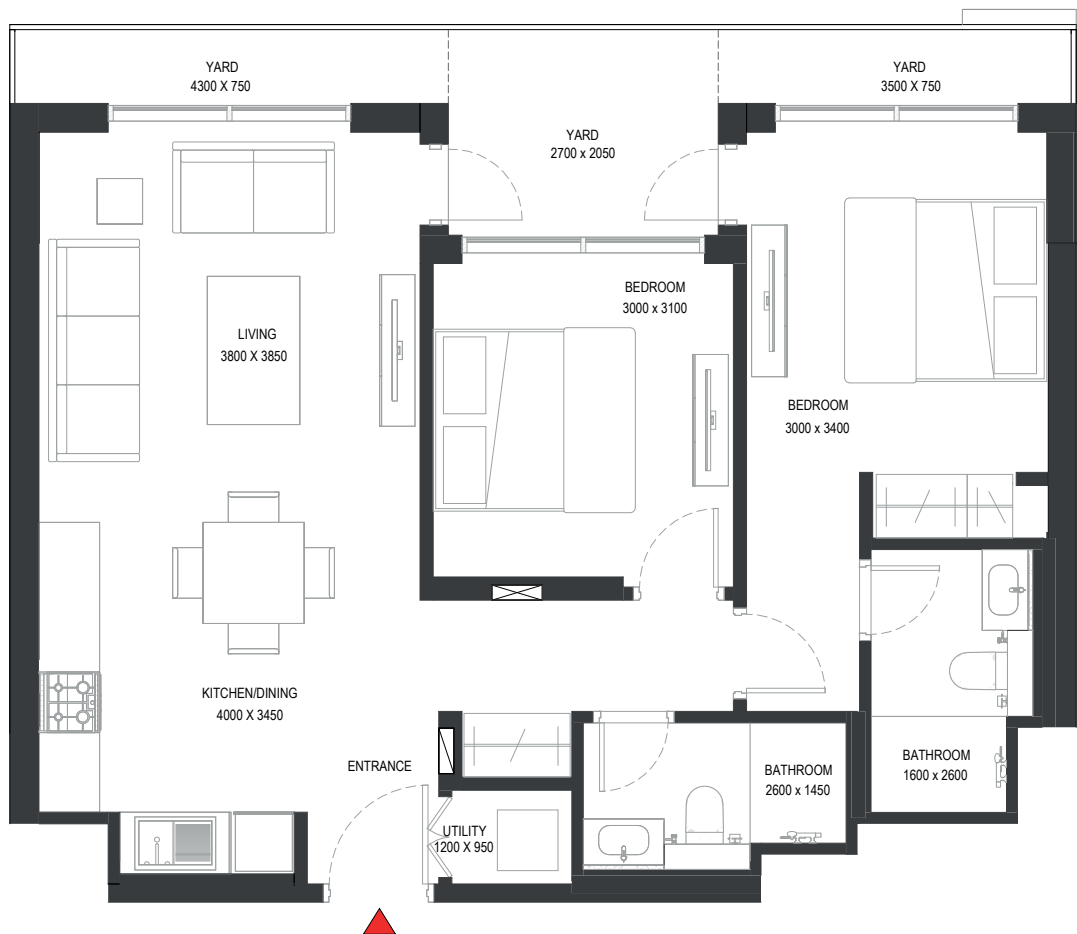
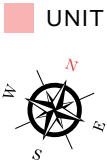
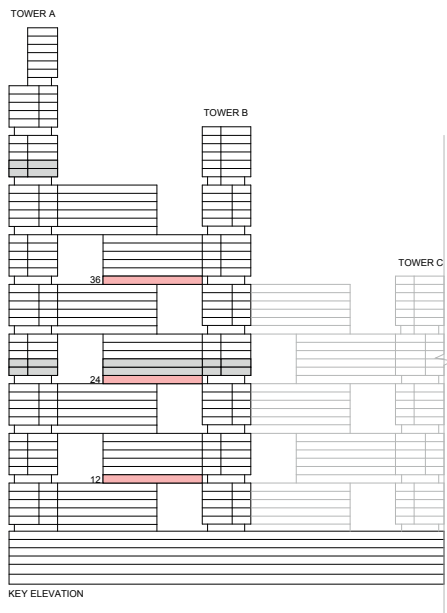

List of unit numbers with this unit plan:

VIEWS

Golf Course, Creek, Amenities
B1220, B2420

Golf Course, Creek
B3620

Disclaimer: 1. All dimensions are in metric, measured to wall finishes. 2. All materials, dimensions & drawings are approximate. 3. Information is subject to change without notice, at developer's absolute discretion. 4. Actual area may vary from the stated area. 5. Drawing are not to scale. 6. All images used are for illustrative purpose only and do not represent the actual size, features, specifications, fittings and furnishings. 7. The developer reserves the right to make revisions/ alterations, at its absolute discretion, without any liability whatsoever.

2 BEDROOM LINK APARTMENT
TYPE F (with yard) VARIANT 1

TOTAL SALEABLE AREA
SUITE = 803.31 SQ.FT.
YARD = 138.10 SQ.FT.
TOTAL = 941.41 SQ.FT.

UNIT

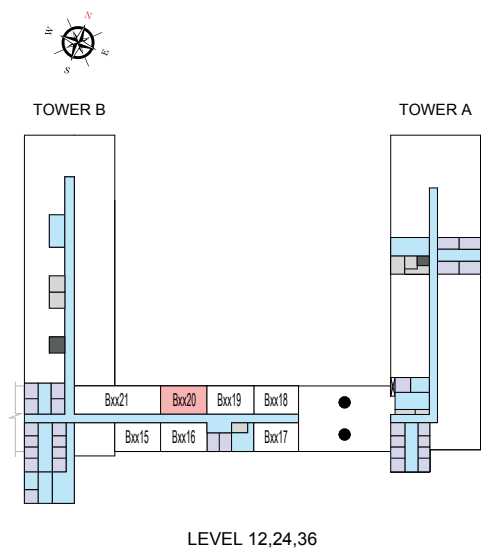

List of unit numbers with this unit plan:

VIEWS

Golf Course, Creek, Amenities
B1220, B2420

Golf Course, Creek
B3620

Disclaimer: 1. All dimensions are in metric, measured to wall finishes. 2. All materials, dimensions & drawings are approximate. 3. Information is subject to change without notice, at developer's absolute discretion. 4. Actual area may vary from the stated area. 5. Drawing are not to scale. 6. All images used are for illustrative purpose only and do not represent the actual size, features, specifications, fittings and furnishings. 7. The developer reserves the right to make revisions/ alterations, at its absolute discretion, without any liability whatsoever.

2 BEDROOM LINK APARTMENT
TYPE H (with maid room, powder room + yard)

TOTAL SALEABLE AREA
SUITE = 1,204.91 SQ.FT.
YARD = 187.94 SQ.FT.
TOTAL = 1,392.85 SQ.FT.

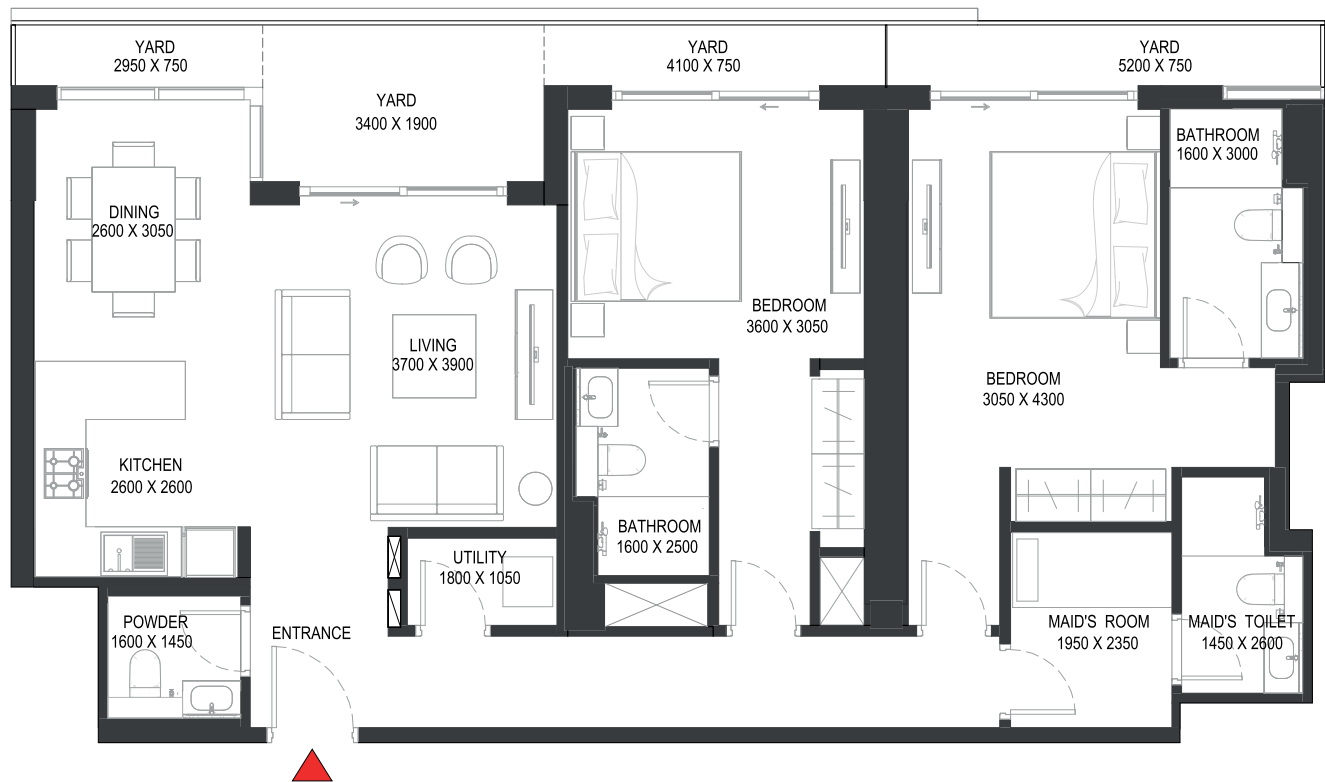
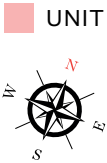
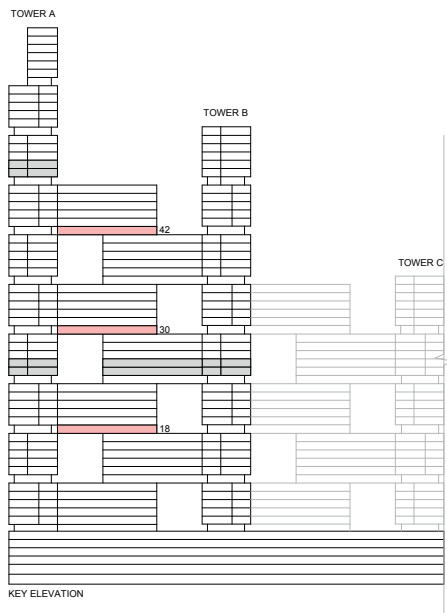

List of unit numbers with this unit plan:

VIEWS

Ras Al Khor, Golf Course, Creek, Amenities
A1811

Ras Al Khor, Golf Course, Creek
A3011, A4211

Disclaimer: 1. All dimensions are in metric, measured to wall finishes. 2. All materials, dimensions & drawings are approximate. 3. Information is subject to change without notice, at developer's absolute discretion. 4. Actual area may vary from the stated area. 5. Drawing are not to scale. 6. All images used are for illustrative purpose only and do not represent the actual size, features, specifications, fittings and furnishings. 7. The developer reserves the right to make revisions/ alterations, at its absolute discretion, without any liability whatsoever.

2 BEDROOM LINK APARTMENT
TYPE H (with maid room, powder room + yard)

TOTAL SALEABLE AREA
SUITE = 1,204.91 SQ.FT.
YARD = 187.94 SQ.FT.
TOTAL = 1,392.85 SQ.FT.

UNIT

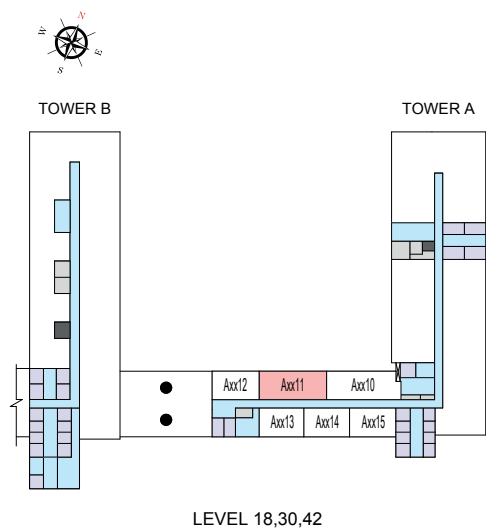

List of unit numbers with this unit plan:

VIEWS

Ras Al Khor, Golf Course, Creek, Amenities
A1811

Ras Al Khor, Golf Course, Creek
A3011, A4211

Disclaimer: 1. All dimensions are in metric, measured to wall finishes. 2. All materials, dimensions & drawings are approximate. 3. Information is subject to change without notice, at developer's absolute discretion. 4. Actual area may vary from the stated area. 5. Drawing are not to scale. 6. All images used are for illustrative purpose only and do not represent the actual size, features, specifications, fittings and furnishings. 7. The developer reserves the right to make revisions/ alterations, at its absolute discretion, without any liability whatsoever.

2 BEDROOM LINK APARTMENT

TYPE J (with powder room + yard)

TOTAL SALEABLE AREA

SUITE = 915.79 SQ.FT.

YARD = 149.83 SQ.FT.

TOTAL = 1,065.62 SQ.FT.

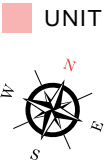
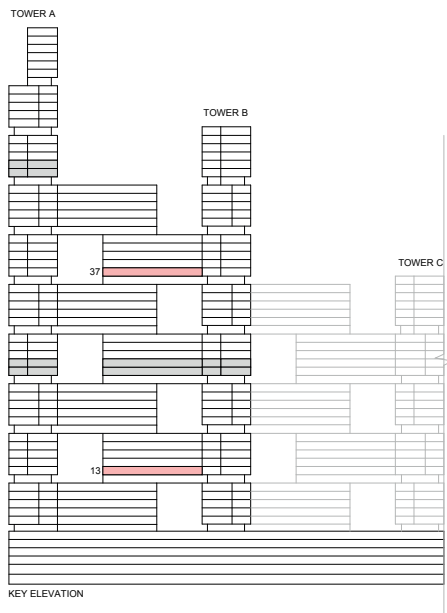

List of unit numbers with this unit plan:

VIEWS

Ras Al Khor, Golf Course, Creek, Amenities
B1318

Ras Al Khor, Golf Course, Creek
B3718

Disclaimer: 1. All dimensions are in metric, measured to wall finishes. 2. All materials, dimensions & drawings are approximate. 3. Information is subject to change without notice, at developer's absolute discretion. 4. Actual area may vary from the stated area. 5. Drawing are not to scale. 6. All images used are for illustrative purpose only and do not represent the actual size, features, specifications, fittings and furnishings. 7. The developer reserves the right to make revisions/ alterations, at its absolute discretion, without any liability whatsoever.

2 BEDROOM LINK APARTMENT

TYPE J (with powder room + yard)

TOTAL SALEABLE AREA

SUITE = 915.79 SQ.FT.
YARD = 149.83 SQ.FT.
TOTAL = 1,065.62 SQ.FT.

UNIT

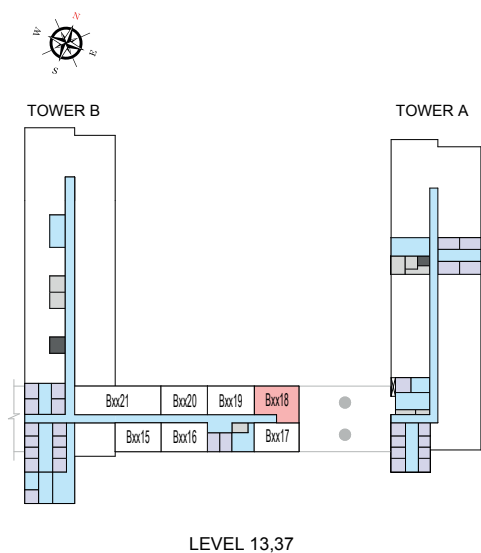

List of unit numbers with this unit plan:

VIEWS

Ras Al Khor, Golf Course, Creek, Amenities
B1318

Ras Al Khor, Golf Course, Creek
B3718

Disclaimer: 1. All dimensions are in metric, measured to wall finishes. 2. All materials, dimensions & drawings are approximate. 3. Information is subject to change without notice, at developer's absolute discretion. 4. Actual area may vary from the stated area. 5. Drawing are not to scale. 6. All images used are for illustrative purpose only and do not represent the actual size, features, specifications, fittings and furnishings. 7. The developer reserves the right to make revisions/ alterations, at its absolute discretion, without any liability whatsoever.

2 BEDROOM LINK APARTMENT
TYPE K (with yard)

TOTAL SALEABLE AREA
SUITE = 803.31 SQ.FT.
YARD = 138.10 SQ.FT.
TOTAL = 941.41 SQ.FT.

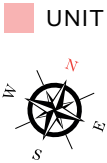
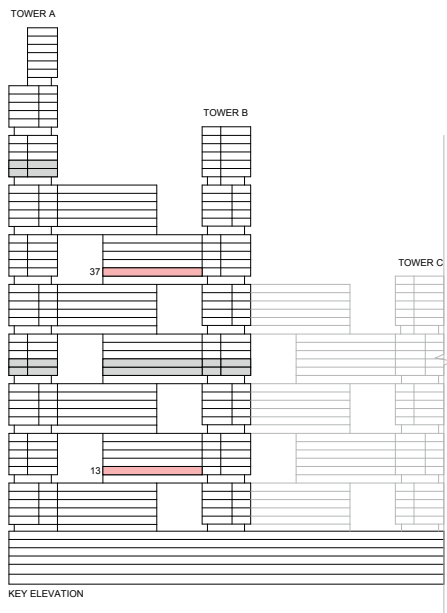

List of unit numbers with this unit plan:

VIEWS

Ras Al Khor, Golf Course, Creek, Amenities
B1319

Ras Al Khor, Golf Course, Creek
B3719

Disclaimer: 1. All dimensions are in metric, measured to wall finishes. 2. All materials, dimensions & drawings are approximate. 3. Information is subject to change without notice, at developer's absolute discretion. 4. Actual area may vary from the stated area. 5. Drawing are not to scale. 6. All images used are for illustrative purpose only and do not represent the actual size, features, specifications, fittings and furnishings. 7. The developer reserves the right to make revisions/ alterations, at its absolute discretion, without any liability whatsoever.

2 BEDROOM LINK APARTMENT
TYPE K (with yard)

TOTAL SALEABLE AREA
SUITE = 803.31 SQ.FT.
YARD = 138.10 SQ.FT.
TOTAL = 941.41 SQ.FT.

UNIT

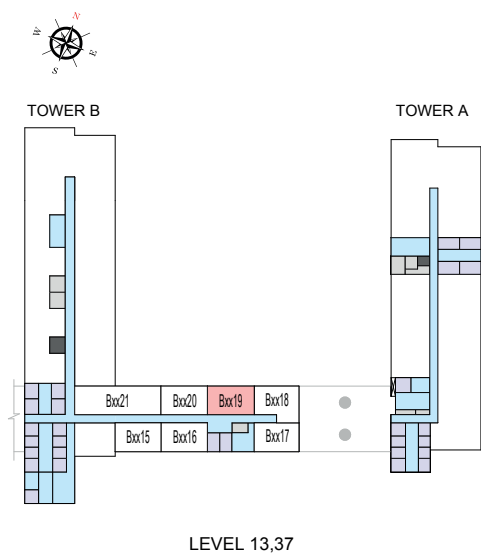

List of unit numbers with this unit plan:

VIEWS

Ras Al Khor, Golf Course, Creek, Amenities
B1319

Ras Al Khor, Golf Course, Creek
B3719

Disclaimer: 1. All dimensions are in metric, measured to wall finishes. 2. All materials, dimensions & drawings are approximate. 3. Information is subject to change without notice, at developer's absolute discretion. 4. Actual area may vary from the stated area. 5. Drawing are not to scale. 6. All images used are for illustrative purpose only and do not represent the actual size, features, specifications, fittings and furnishings. 7. The developer reserves the right to make revisions/ alterations, at its absolute discretion, without any liability whatsoever.

2 BEDROOM LINK APARTMENT
TYPE K (with yard) VARIANT 1

TOTAL SALEABLE AREA
SUITE = 803.31 SQ.FT.
YARD = 138.10 SQ.FT.
TOTAL = 941.41 SQ.FT.

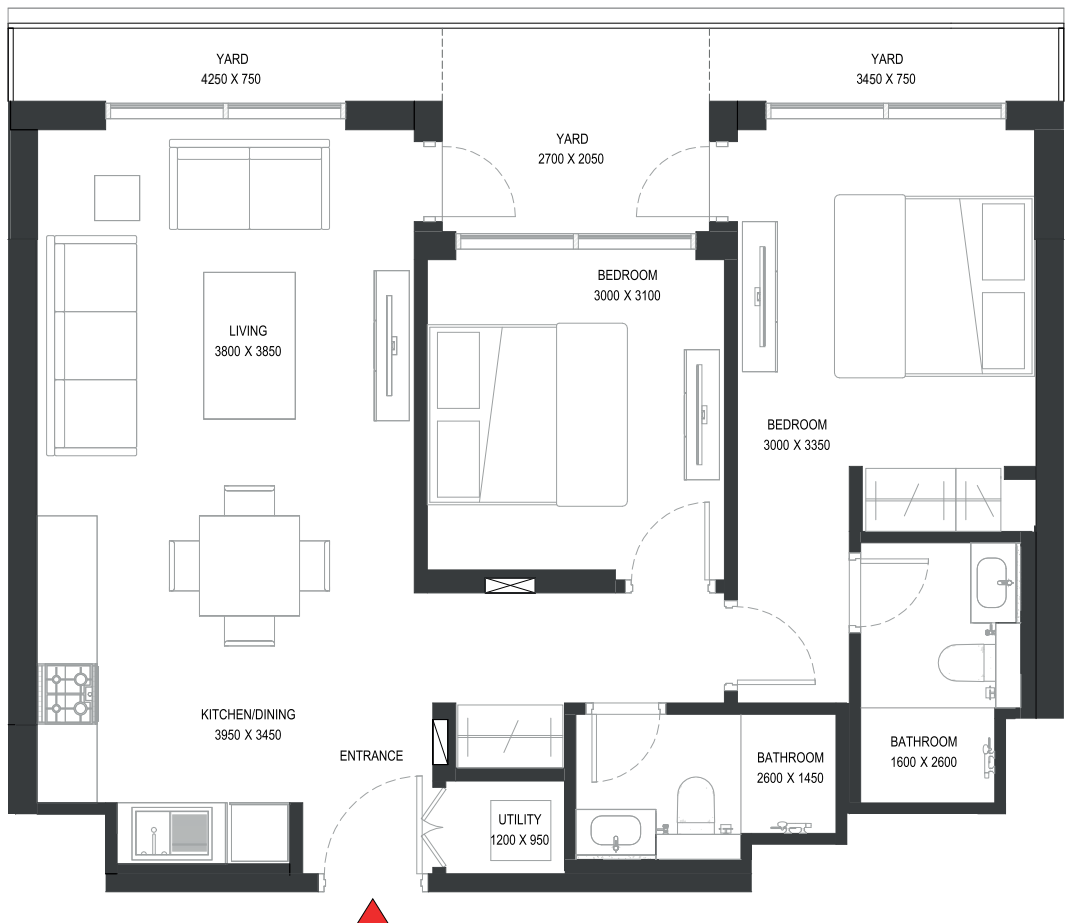
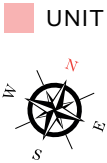
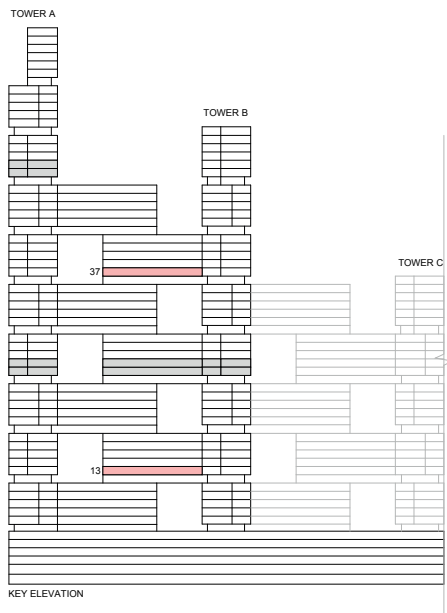

List of unit numbers with this unit plan:

VIEWS

- Golf Course, Creek, Amenities
B1320
- Golf Course, Creek
B3720

Disclaimer: 1. All dimensions are in metric, measured to wall finishes. 2. All materials, dimensions & drawings are approximate. 3. Information is subject to change without notice, at developer's absolute discretion. 4. Actual area may vary from the stated area. 5. Drawing are not to scale. 6. All images used are for illustrative purpose only and do not represent the actual size, features, specifications, fittings and furnishings. 7. The developer reserves the right to make revisions/ alterations, at its absolute discretion, without any liability whatsoever.

2 BEDROOM LINK APARTMENT
TYPE K (with yard) VARIANT 1

TOTAL SALEABLE AREA
SUITE = 803.31 SQ.FT.
YARD = 138.10 SQ.FT.
TOTAL = 941.41 SQ.FT.

UNIT

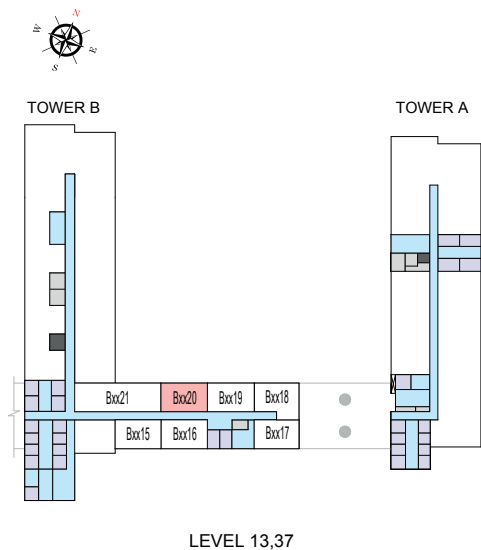

List of unit numbers with this unit plan:

VIEWS

Golf Course, Creek, Amenities
B1320
Golf Course, Creek
B3720

Disclaimer: 1. All dimensions are in metric, measured to wall finishes. 2. All materials, dimensions & drawings are approximate. 3. Information is subject to change without notice, at developer's absolute discretion. 4. Actual area may vary from the stated area. 5. Drawing are not to scale. 6. All images used are for illustrative purpose only and do not represent the actual size, features, specifications, fittings and furnishings. 7. The developer reserves the right to make revisions/ alterations, at its absolute discretion, without any liability whatsoever.

2 BEDROOM LINK APARTMENT
TYPE K (with yard) VARIANT 2

TOTAL SALEABLE AREA
SUITE = 803.31 SQ.FT.
YARD = 139.72 SQ.FT.
TOTAL = 943.03 SQ.FT.

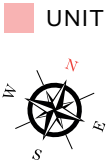
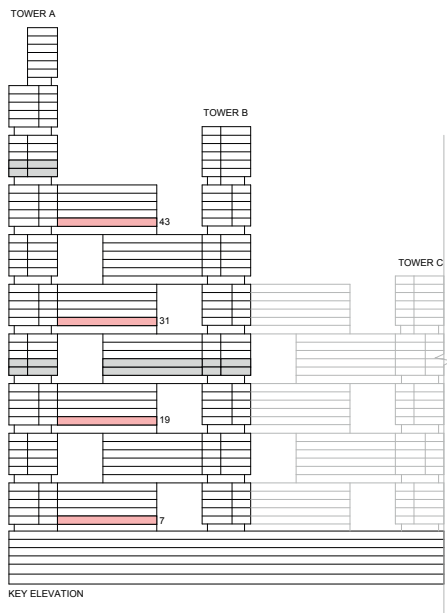

List of unit numbers with this unit plan:

VIEWS

Ras Al Khor, Creek, Amenities
A712

Ras Al Khor, Golf Course, Creek, Amenities
A1912

Ras Al Khor, Golf Course, Creek
A3112, A4312

Disclaimer: 1. All dimensions are in metric, measured to wall finishes. 2. All materials, dimensions & drawings are approximate. 3. Information is subject to change without notice, at developer's absolute discretion. 4. Actual area may vary from the stated area. 5. Drawing are not to scale. 6. All images used are for illustrative purpose only and do not represent the actual size, features, specifications, fittings and furnishings. 7. The developer reserves the right to make revisions/ alterations, at its absolute discretion, without any liability whatsoever.

2 BEDROOM LINK APARTMENT
TYPE K (with yard) VARIANT 2

TOTAL SALEABLE AREA
SUITE = 803.31 SQ.FT.
YARD = 139.72 SQ.FT.
TOTAL = 943.03 SQ.FT.

UNIT

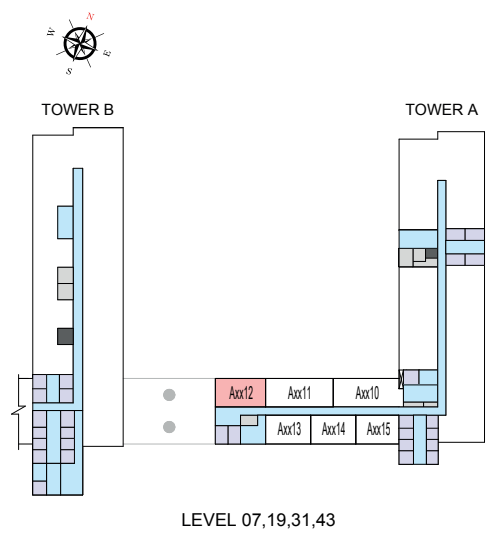

List of unit numbers with this unit plan:

VIEWS

Ras Al Khor, Creek, Amenities
A712

Ras Al Khor, Golf Course, Creek, Amenities
A1912

Ras Al Khor, Golf Course, Creek
A3112, A4312

Disclaimer: 1. All dimensions are in metric, measured to wall finishes. 2. All materials, dimensions & drawings are approximate. 3. Information is subject to change without notice, at developer's absolute discretion. 4. Actual area may vary from the stated area. 5. Drawing are not to scale. 6. All images used are for illustrative purpose only and do not represent the actual size, features, specifications, fittings and furnishings. 7. The developer reserves the right to make revisions/ alterations, at its absolute discretion, without any liability whatsoever.

2 BEDROOM LINK APARTMENT
TYPE M (with maid room, powder room + yard)

TOTAL SALEABLE AREA
SUITE = 1,204.91 SQ.FT.
YARD = 187.94 SQ.FT.
TOTAL = 1,392.85 SQ.FT.

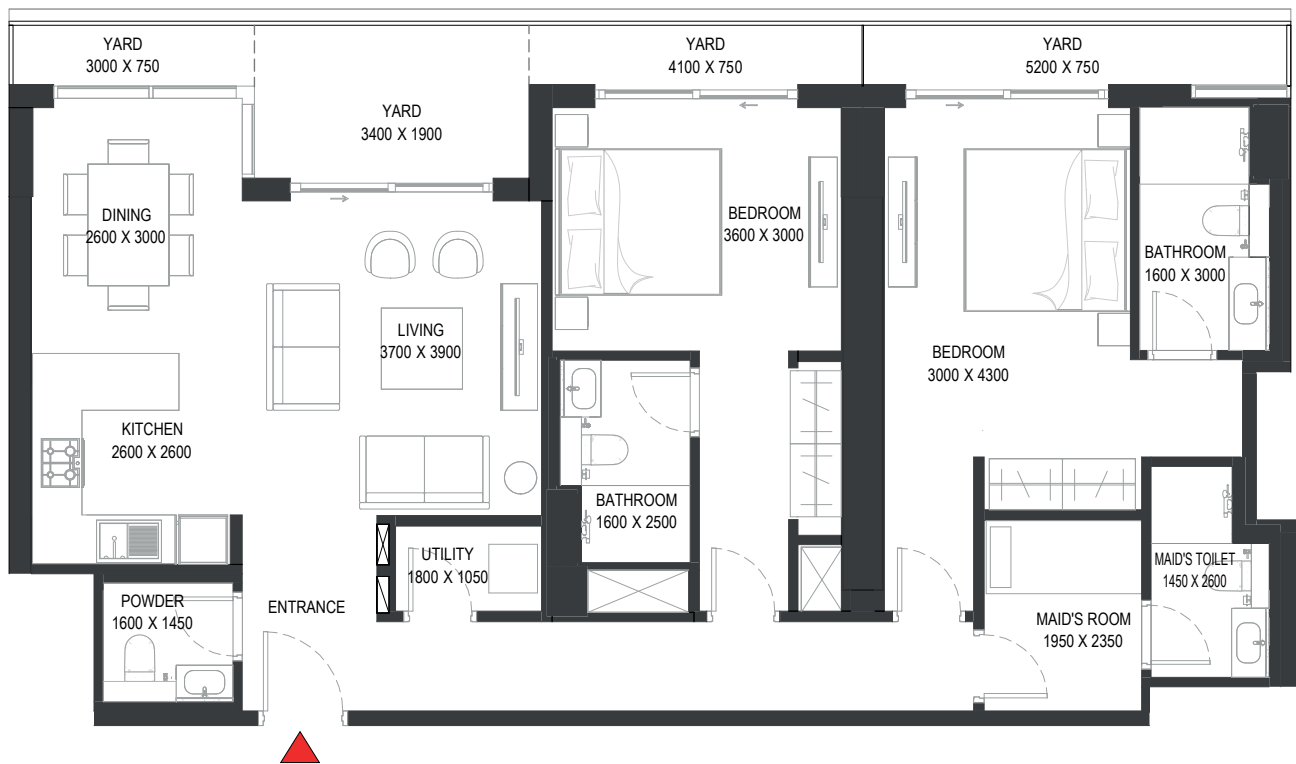
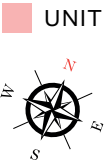
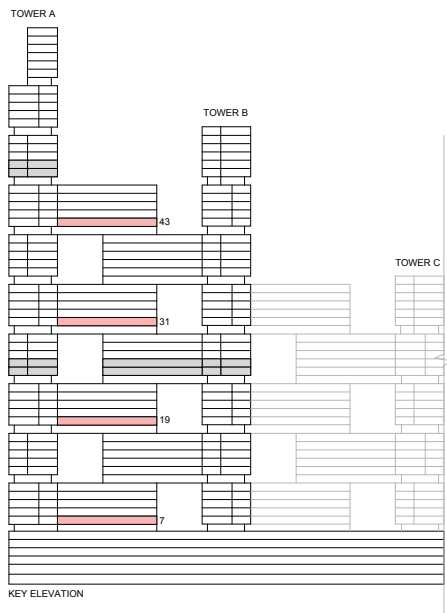

List of unit numbers with this unit plan:

VIEWS

Ras Al Khor, Creek, Amenities
A711

Ras Al Khor, Golf Course, Creek, Amenities
A1911

Ras Al Khor, Golf Course, Creek
A3111, A4311

Disclaimer: 1. All dimensions are in metric, measured to wall finishes. 2. All materials, dimensions & drawings are approximate. 3. Information is subject to change without notice, at developer's absolute discretion. 4. Actual area may vary from the stated area. 5. Drawing are not to scale. 6. All images used are for illustrative purpose only and do not represent the actual size, features, specifications, fittings and furnishings. 7. The developer reserves the right to make revisions/ alterations, at its absolute discretion, without any liability whatsoever.

2 BEDROOM LINK APARTMENT
TYPE M (with maid room, powder room + yard)

TOTAL SALEABLE AREA
SUITE = 1,204.91 SQ.FT.
YARD = 187.94 SQ.FT.
TOTAL = 1,392.85 SQ.FT.

UNIT

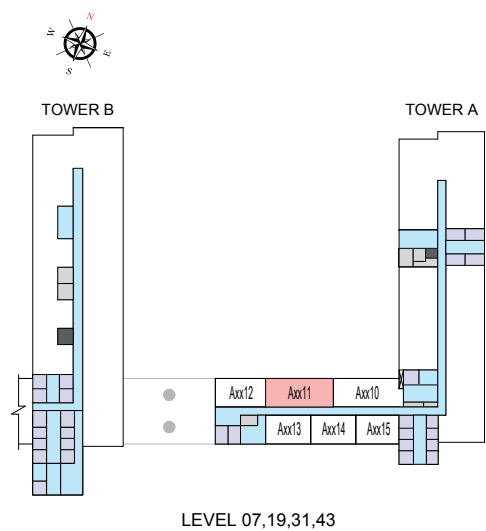

List of unit numbers with this unit plan:

VIEWS

Ras Al Khor, Creek, Amenities
A711

Ras Al Khor, Golf Course, Creek, Amenities
A1911

Ras Al Khor, Golf Course, Creek
A3111, A4311

Disclaimer: 1. All dimensions are in metric, measured to wall finishes. 2. All materials, dimensions & drawings are approximate. 3. Information is subject to change without notice, at developer's absolute discretion. 4. Actual area may vary from the stated area. 5. Drawing are not to scale. 6. All images used are for illustrative purpose only and do not represent the actual size, features, specifications, fittings and furnishings. 7. The developer reserves the right to make revisions/ alterations, at its absolute discretion, without any liability whatsoever.

TOWER B
UNIT PLAN LAYOUTS

1.5 BEDROOM APARTMENT
TYPE B (with study room + balcony)

TOTAL SALEABLE AREA
SUITE = 619.57 SQ.FT.
BALCONY = 45.96 SQ.FT.
TOTAL = 665.53 SQ.FT.

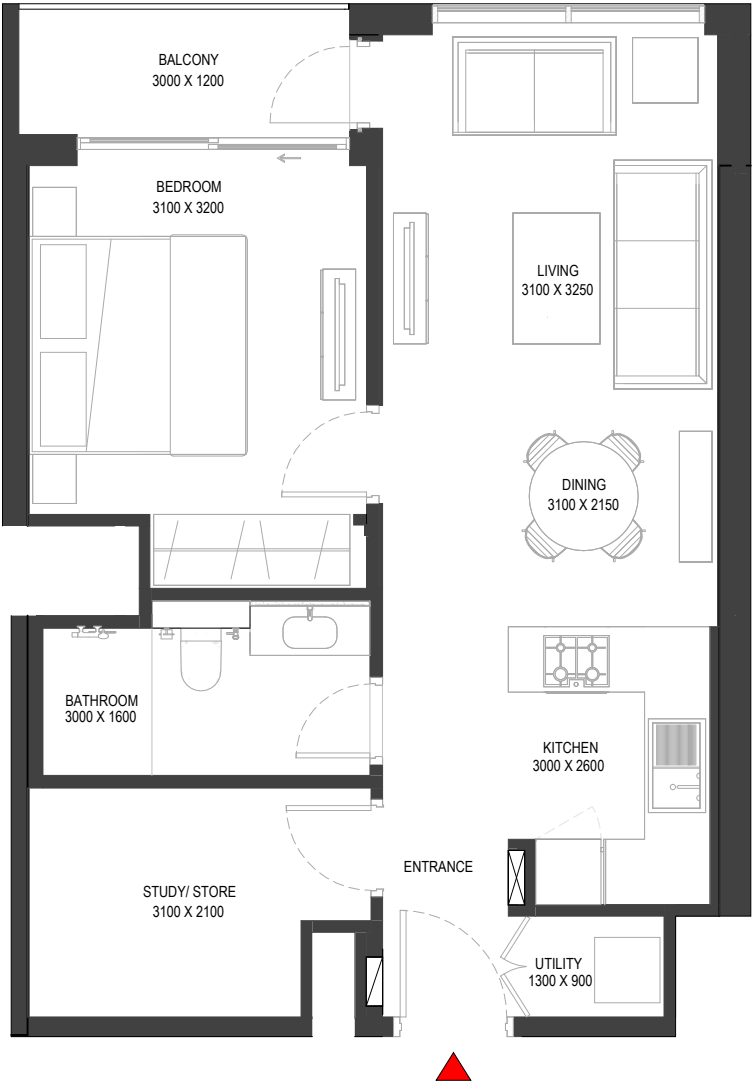
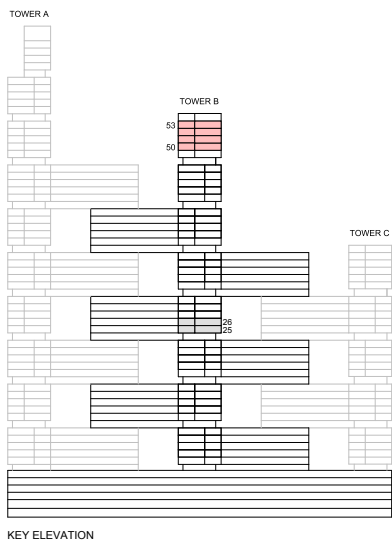

List of unit numbers with this unit plan:

VIEWS

Golf Course, Creek
B5014, B5114, B5214, B5314

Disclaimer: 1. All dimensions are in metric, measured to wall finishes. 2. All materials, dimensions & drawings are approximate. 3. Information is subject to change without notice, at developer's absolute discretion. 4. Actual area may vary from the stated area. 5. Drawing are not to scale. 6. All images used are for illustrative purpose only and do not represent the actual size, features, specifications, fittings and furnishings. 7. The developer reserves the right to make revisions/ alterations, at its absolute discretion, without any liability whatsoever.

1.5 BEDROOM APARTMENT
TYPE B (with study room + balcony)

TOTAL SALEABLE AREA
SUITE = 619.57 SQ.FT.
BALCONY = 45.96 SQ.FT.
TOTAL = 665.53 SQ.FT.

UNIT

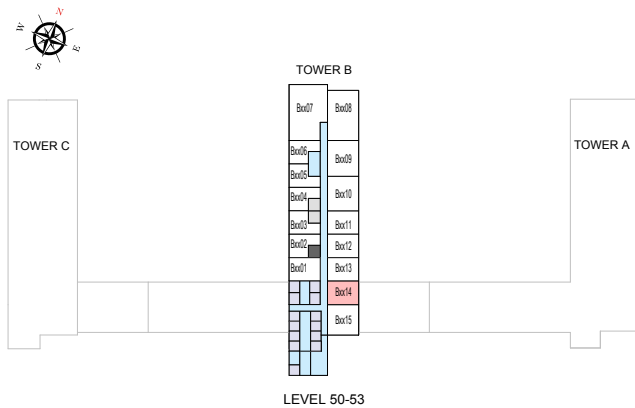

List of unit numbers with this unit plan:

VIEWS

Golf Course, Creek
B5014, B5114, B5214, B5314

Disclaimer: 1. All dimensions are in metric, measured to wall finishes. 2. All materials, dimensions & drawings are approximate. 3. Information is subject to change without notice, at developer's absolute discretion. 4. Actual area may vary from the stated area. 5. Drawing are not to scale. 6. All images used are for illustrative purpose only and do not represent the actual size, features, specifications, fittings and furnishings. 7. The developer reserves the right to make revisions/ alterations, at its absolute discretion, without any liability whatsoever.

1.5 BEDROOM APARTMENT
TYPE D (with study room + yard) VARIANT 2

TOTAL SALEABLE AREA
SUITE = 616.02 SQ.FT.
YARD = 113.24 SQ.FT.
TOTAL = 792.26 SQ.FT.

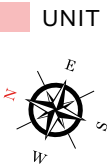
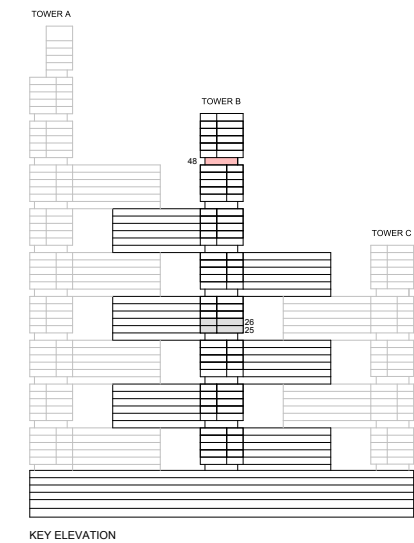

List of unit numbers with this unit plan:

VIEWS

Golf Course, Creek
B4814

Disclaimer: 1. All dimensions are in metric, measured to wall finishes. 2. All materials, dimensions & drawings are approximate. 3. Information is subject to change without notice, at developer's absolute discretion. 4. Actual area may vary from the stated area. 5. Drawing are not to scale. 6. All images used are for illustrative purpose only and do not represent the actual size, features, specifications, fittings and furnishings. 7. The developer reserves the right to make revisions/ alterations, at its absolute discretion, without any liability whatsoever.

1.5 BEDROOM APARTMENT
TYPE D (with study room + yard) VARIANT 2

TOTAL SALEABLE AREA
SUITE = 616.02 SQ.FT.
YARD = 113.24 SQ.FT.
TOTAL = 792.26 SQ.FT.

UNIT

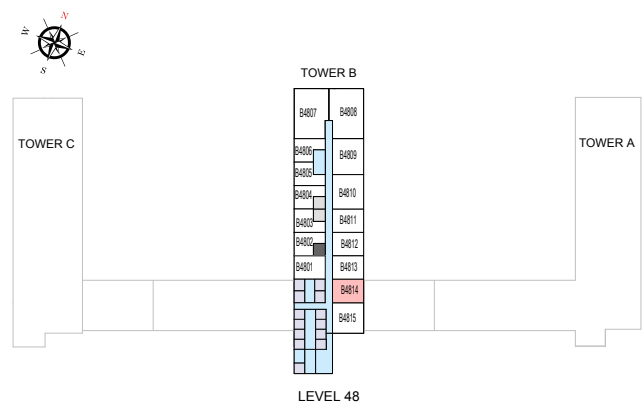

List of unit numbers with this unit plan:

VIEWS

Golf Course, Creek
B4814

Disclaimer: 1. All dimensions are in metric, measured to wall finishes. 2. All materials, dimensions & drawings are approximate. 3. Information is subject to change without notice, at developer's absolute discretion. 4. Actual area may vary from the stated area. 5. Drawing are not to scale. 6. All images used are for illustrative purpose only and do not represent the actual size, features, specifications, fittings and furnishings. 7. The developer reserves the right to make revisions/ alterations, at its absolute discretion, without any liability whatsoever.

1.5 BEDROOM APARTMENT
TYPE F (with study room + yard) VARIANT 2

TOTAL SALEABLE AREA
SUITE = 619.57 SQ.FT.
YARD = 109.68 SQ.FT.
TOTAL = 729.25 SQ.FT.

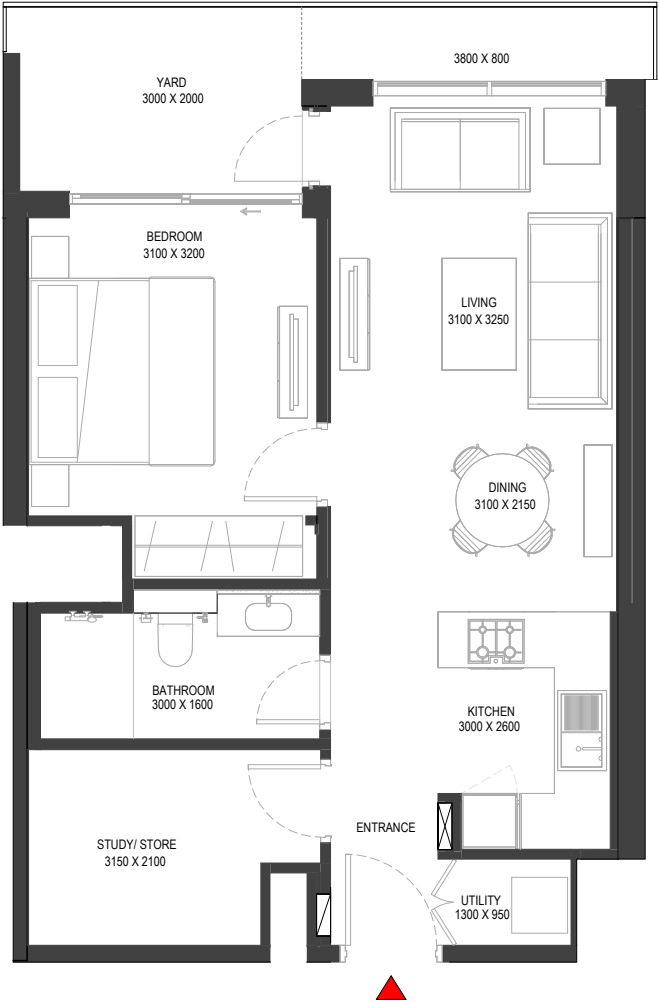
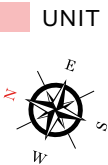
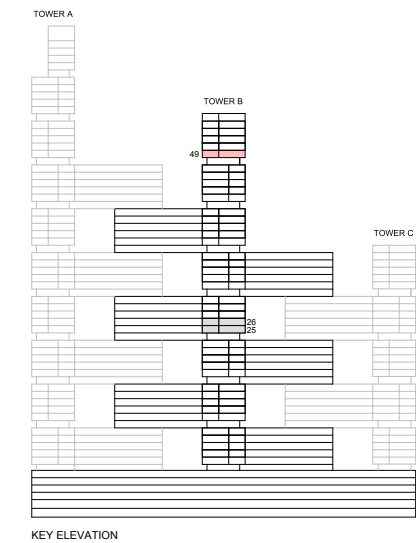

List of unit numbers with this unit plan:

VIEWS

Golf Course, Creek
B4914

Disclaimer: 1. All dimensions are in metric, measured to wall finishes. 2. All materials, dimensions & drawings are approximate. 3. Information is subject to change without notice, at developer's absolute discretion. 4. Actual area may vary from the stated area. 5. Drawing are not to scale. 6. All images used are for illustrative purpose only and do not represent the actual size, features, specifications, fittings and furnishings. 7. The developer reserves the right to make revisions/ alterations, at its absolute discretion, without any liability whatsoever.

1.5 BEDROOM APARTMENT
TYPE F (with study room + yard) VARIANT 2

TOTAL SALEABLE AREA
SUITE = 619.57 SQ.FT.
YARD = 109.68 SQ.FT.
TOTAL = 729.25 SQ.FT.

UNIT

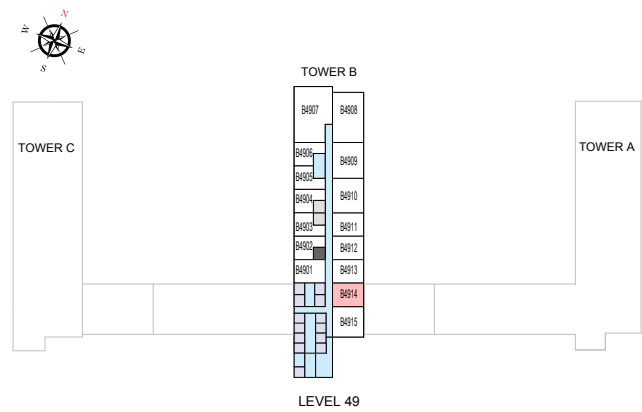

List of unit numbers with this unit plan:

VIEWS

Golf Course, Creek
B4914

Disclaimer: 1. All dimensions are in metric, measured to wall finishes. 2. All materials, dimensions & drawings are approximate. 3. Information is subject to change without notice, at developer's absolute discretion. 4. Actual area may vary from the stated area. 5. Drawing are not to scale. 6. All images used are for illustrative purpose only and do not represent the actual size, features, specifications, fittings and furnishings. 7. The developer reserves the right to make revisions/ alterations, at its absolute discretion, without any liability whatsoever.

2 BEDROOM APARTMENT
TYPE F (with maid room + balcony)

TOTAL SALEABLE AREA
SUITE = 1,027.31 SQ.FT.
BALCONY = 48.64 SQ.FT.
TOTAL = 1,075.95 SQ.FT.

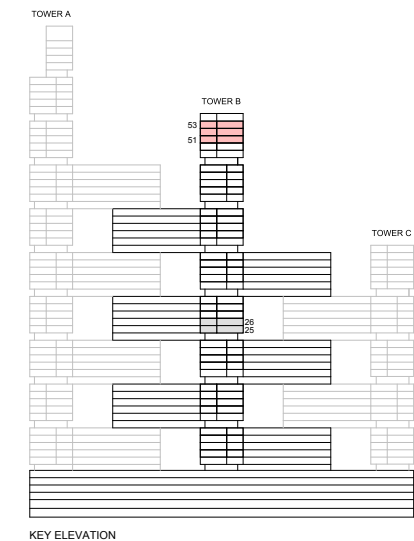

List of unit numbers with this unit plan:

VIEWS

Golf Course, Creek
B5115, B5215, B5315

Disclaimer: 1. All dimensions are in metric, measured to wall finishes. 2. All materials, dimensions & drawings are approximate. 3. Information is subject to change without notice, at developer's absolute discretion. 4. Actual area may vary from the stated area. 5. Drawing are not to scale. 6. All images used are for illustrative purpose only and do not represent the actual size, features, specifications, fittings and furnishings. 7. The developer reserves the right to make revisions/ alterations, at its absolute discretion, without any liability whatsoever.

2 BEDROOM APARTMENT
TYPE F (with maid room + balcony)

TOTAL SALEABLE AREA
SUITE = 1,027.31 SQ.FT.
BALCONY = 48.64 SQ.FT.
TOTAL = 1,075.95 SQ.FT.

UNIT

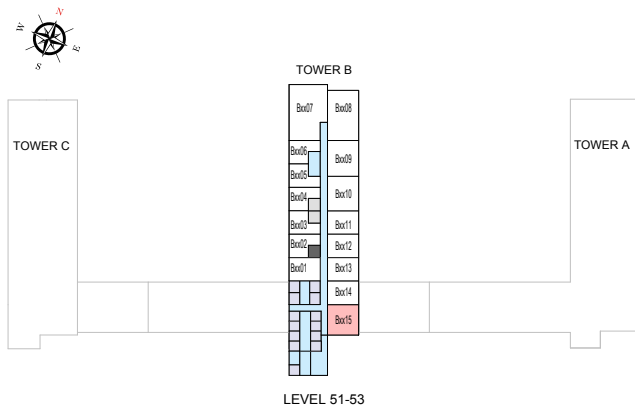

List of unit numbers with this unit plan:

VIEWS

Golf Course, Creek
B5115, B5215, B5315

Disclaimer: 1. All dimensions are in metric, measured to wall finishes. 2. All materials, dimensions & drawings are approximate. 3. Information is subject to change without notice, at developer's absolute discretion. 4. Actual area may vary from the stated area. 5. Drawing are not to scale. 6. All images used are for illustrative purpose only and do not represent the actual size, features, specifications, fittings and furnishings. 7. The developer reserves the right to make revisions/ alterations, at its absolute discretion, without any liability whatsoever.

2 BEDROOM APARTMENT

TYPE H (with maid room + yard) VARIANT 1

TOTAL SALEABLE AREA

SUITE = 1,018.80 SQ.FT.

YARD = 271.57 SQ.FT.

TOTAL = 1,290.37 SQ.FT.

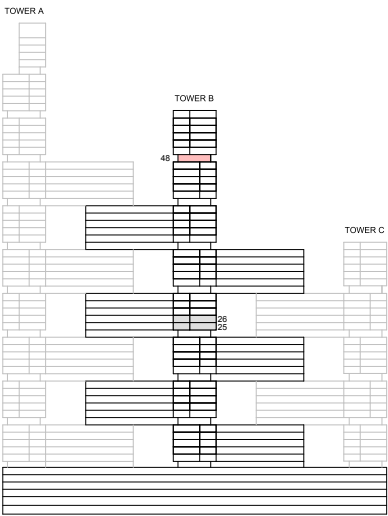

KEY ELEVATION

UNIT

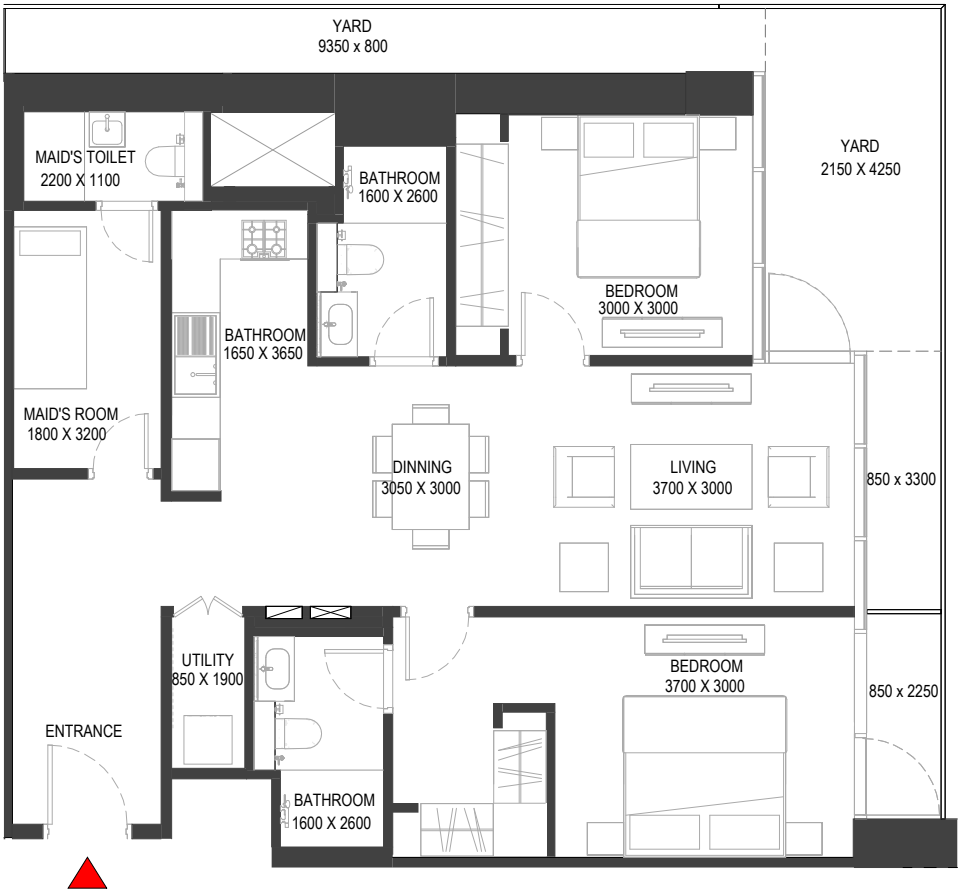
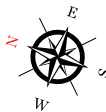

List of unit numbers with this unit plan:

VIEWS

Golf Course, Creek
B4815

Disclaimer: 1. All dimensions are in metric, measured to wall finishes. 2. All materials, dimensions & drawings are approximate. 3. Information is subject to change without notice, at developer's absolute discretion. 4. Actual area may vary from the stated area. 5. Drawing are not to scale. 6. All images used are for illustrative purpose only and do not represent the actual size, features, specifications, fittings and furnishings. 7. The developer reserves the right to make revisions/ alterations, at its absolute discretion, without any liability whatsoever.

2 BEDROOM APARTMENT

TYPE H (with maid room + yard) VARIANT 1

TOTAL SALEABLE AREA

SUITE = 1,018.80 SQ.FT.

YARD = 271.57 SQ.FT.

TOTAL = 1,290.37 SQ.FT.

UNIT

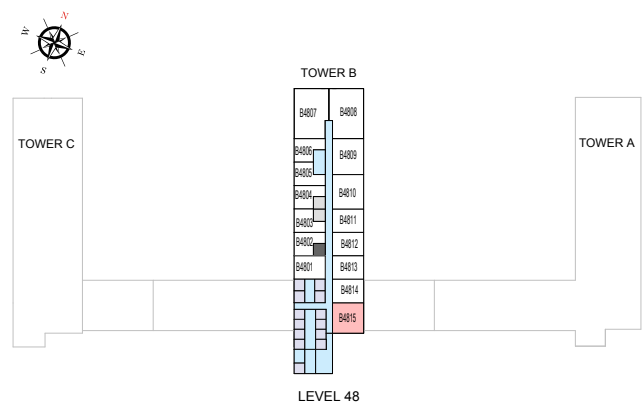

List of unit numbers with this unit plan:

VIEWS

Golf Course, Creek
B4815

Disclaimer: 1. All dimensions are in metric, measured to wall finishes. 2. All materials, dimensions & drawings are approximate. 3. Information is subject to change without notice, at developer's absolute discretion. 4. Actual area may vary from the stated area. 5. Drawing are not to scale. 6. All images used are for illustrative purpose only and do not represent the actual size, features, specifications, fittings and furnishings. 7. The developer reserves the right to make revisions/ alterations, at its absolute discretion, without any liability whatsoever.

2 BEDROOM APARTMENT
TYPE Q (with maid room + yard) VARIANT 4

TOTAL SALEABLE AREA
SUITE = 1,027.20 SQ.FT.
YARD = 262.96 SQ.FT.
TOTAL = 1,290.16 SQ.FT.

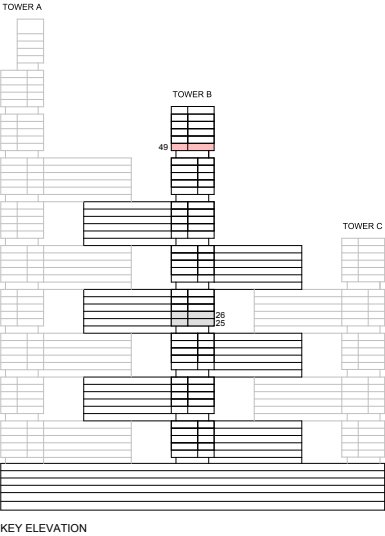

List of unit numbers with this unit plan:

VIEWS

Golf Course, Creek
B4915

Disclaimer: 1. All dimensions are in metric, measured to wall finishes. 2. All materials, dimensions & drawings are approximate. 3. Information is subject to change without notice, at developer's absolute discretion. 4. Actual area may vary from the stated area. 5. Drawing are not to scale. 6. All images used are for illustrative purpose only and do not represent the actual size, features, specifications, fittings and furnishings. 7. The developer reserves the right to make revisions/ alterations, at its absolute discretion, without any liability whatsoever.

2 BEDROOM APARTMENT
TYPE Q (with maid room + yard) VARIANT 4

TOTAL SALEABLE AREA
SUITE = 1,027.20 SQ.FT.
YARD = 262.96 SQ.FT.
TOTAL = 1,290.16 SQ.FT.

UNIT

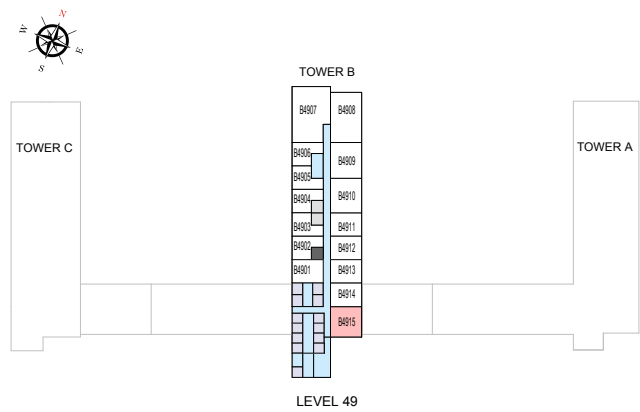

List of unit numbers with this unit plan:

VIEWS

Golf Course, Creek
B4915

Disclaimer: 1. All dimensions are in metric, measured to wall finishes. 2. All materials, dimensions & drawings are approximate. 3. Information is subject to change without notice, at developer's absolute discretion. 4. Actual area may vary from the stated area. 5. Drawing are not to scale. 6. All images used are for illustrative purpose only and do not represent the actual size, features, specifications, fittings and furnishings. 7. The developer reserves the right to make revisions/ alterations, at its absolute discretion, without any liability whatsoever.

TOWER B

UNIT PLAN LAYOUTS
(LINK UNITS)

2 BEDROOM LINK APARTMENT

TYPE D (with maid room, powder room + yard) VARIANT 4

TOTAL SALEABLE AREA

SUITE = 1,205.77 SQ.FT.

YARD = 49.73 SQ.FT.

TOTAL = 1,255.50 SQ.FT.



List of unit numbers with this unit plan:

VIEWS

- Ras Al Khor, Amenities
- B821, B921
- Ras Al Khor, Golf Course, Amenities
- B1021, B1121, B2021, B2121, B2221, B2321
- Ras Al Khor, Golf Course
- B3221, B3321, B3421, B3521

Disclaimer: 1. All dimensions are in metric, measured to wall finishes. 2. All materials, dimensions & drawings are approximate. 3. Information is subject to change without notice, at developer's absolute discretion. 4. Actual area may vary from the stated area. 5. Drawing are not to scale. 6. All images used are for illustrative purpose only and do not represent the actual size, features, specifications, fittings and furnishings. 7. The developer reserves the right to make revisions/ alterations, at its absolute discretion, without any liability whatsoever.

2 BEDROOM LINK APARTMENT
TYPE D (with maid room, powder room + yard) VARIANT 4

TOTAL SALEABLE AREA
SUITE = 1,205.77 SQ.FT.
YARD = 49.73 SQ.FT.
TOTAL = 1,255.50 SQ.FT.

UNIT

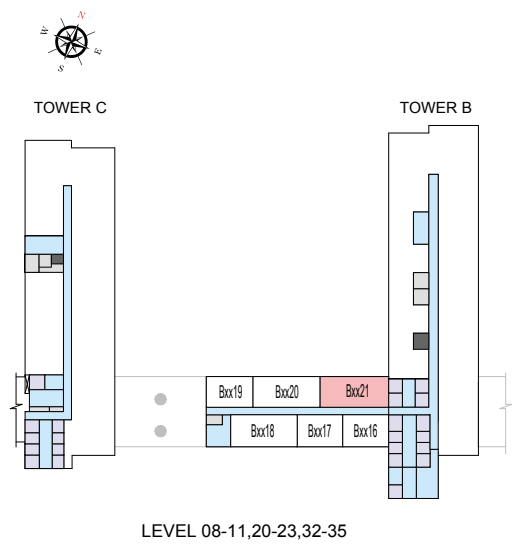

List of unit numbers with this unit plan:

VIEWS

- Ras Al Khor, Amenities
B821, B921
- Ras Al Khor, Golf Course, Amenities
B1021, B1121, B2021, B2121, B2221, B2321
- Ras Al Khor, Golf Course
B3221, B3321, B3421, B3521

Disclaimer: 1. All dimensions are in metric, measured to wall finishes. 2. All materials, dimensions & drawings are approximate. 3. Information is subject to change without notice, at developer's absolute discretion. 4. Actual area may vary from the stated area. 5. Drawing are not to scale. 6. All images used are for illustrative purpose only and do not represent the actual size, features, specifications, fittings and furnishings. 7. The developer reserves the right to make revisions/ alterations, at its absolute discretion, without any liability whatsoever.

2 BEDROOM LINK APARTMENT
TYPE G (with maid room, powder room + yard)

TOTAL SALEABLE AREA
SUITE = 1,293.82 SQ.FT.
YARD = 278.68 SQ.FT.
TOTAL = 1,572.50 SQ.FT.



List of unit numbers with this unit plan:

VIEWS

Golf Course, Creek, Amenities
B1221, B2421
Golf Course, Creek
B3621

Disclaimer: 1. All dimensions are in metric, measured to wall finishes. 2. All materials, dimensions & drawings are approximate. 3. Information is subject to change without notice, at developer's absolute discretion. 4. Actual area may vary from the stated area. 5. Drawing are not to scale. 6. All images used are for illustrative purpose only and do not represent the actual size, features, specifications, fittings and furnishings. 7. The developer reserves the right to make revisions/ alterations, at its absolute discretion, without any liability whatsoever.

2 BEDROOM LINK APARTMENT
TYPE G (with maid room, powder room + yard)

TOTAL SALEABLE AREA
SUITE = 1,293.82 SQ.FT.
YARD = 278.68 SQ.FT.
TOTAL = 1,572.50 SQ.FT.

UNIT

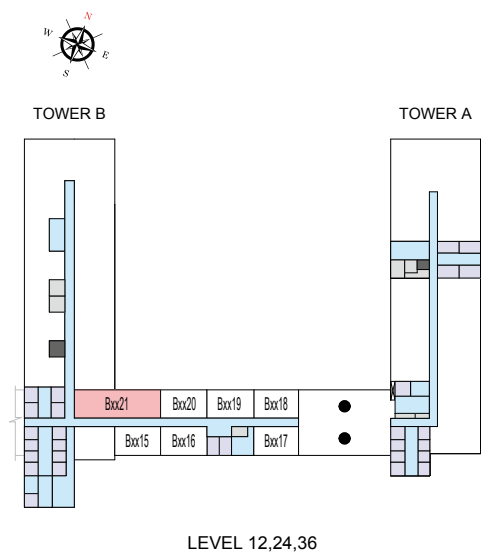

List of unit numbers with this unit plan:

VIEWS

Golf Course, Creek, Amenities
B1221, B2421
Golf Course, Creek
B3621

Disclaimer: 1. All dimensions are in metric, measured to wall finishes. 2. All materials, dimensions & drawings are approximate. 3. Information is subject to change without notice, at developer's absolute discretion. 4. Actual area may vary from the stated area. 5. Drawing are not to scale. 6. All images used are for illustrative purpose only and do not represent the actual size, features, specifications, fittings and furnishings. 7. The developer reserves the right to make revisions/ alterations, at its absolute discretion, without any liability whatsoever.

2 BEDROOM LINK APARTMENT
TYPE H (with maid room, powder room + yard) VARIANT 4

TOTAL SALEABLE AREA
SUITE = 1,205.77 SQ.FT.
YARD = 175.02 SQ.FT.
TOTAL = 1,380.79 SQ.FT.

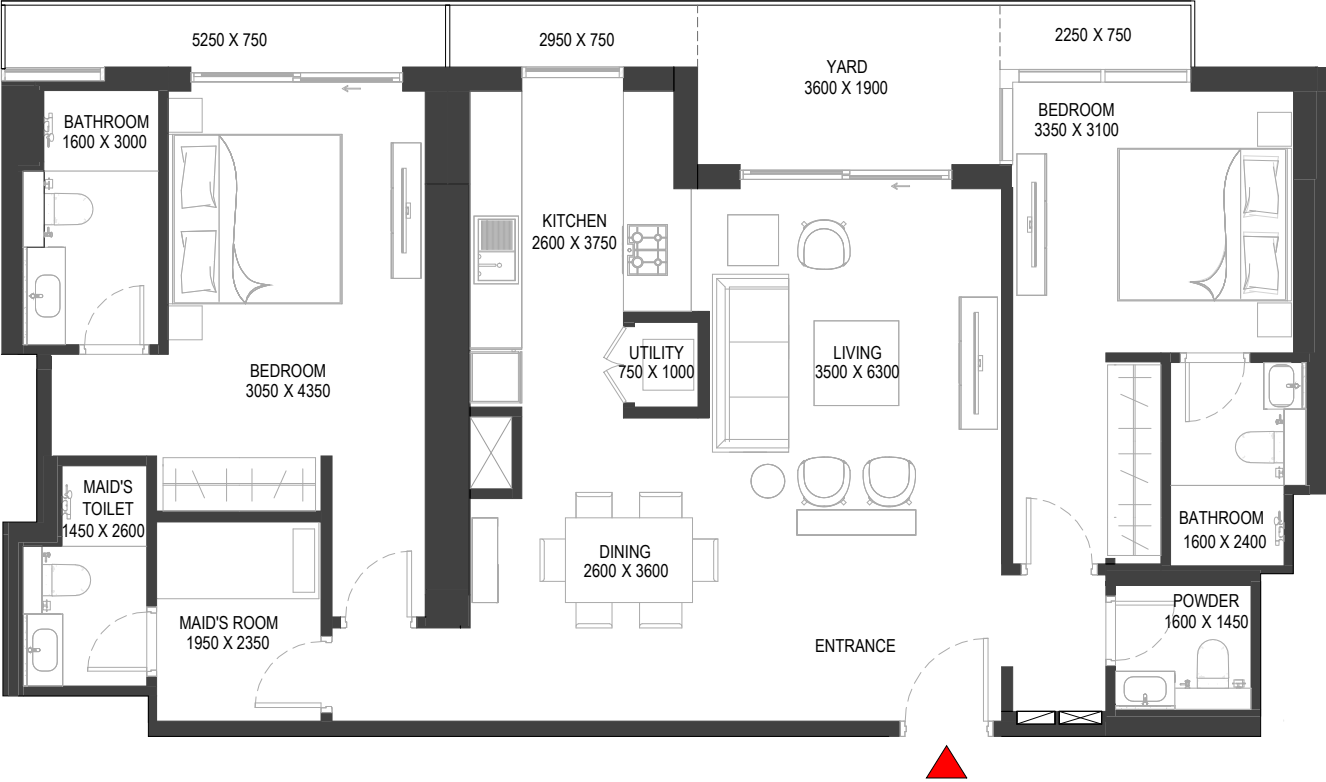
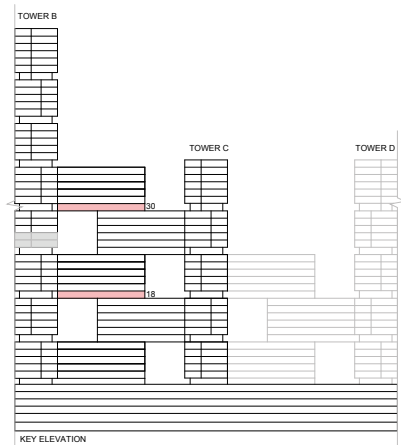

List of unit numbers with this unit plan:

VIEWS

Ras Al Khor, Golf Course, Amenities
B1821

Ras Al Khor, Golf Course
B3021

Disclaimer: 1. All dimensions are in metric, measured to wall finishes. 2. All materials, dimensions & drawings are approximate. 3. Information is subject to change without notice, at developer's absolute discretion. 4. Actual area may vary from the stated area. 5. Drawing are not to scale. 6. All images used are for illustrative purpose only and do not represent the actual size, features, specifications, fittings and furnishings. 7. The developer reserves the right to make revisions/ alterations, at its absolute discretion, without any liability whatsoever.

2 BEDROOM LINK APARTMENT

TYPE H (with maid room, powder room + yard) VARIANT 4

TOTAL SALEABLE AREA

SUITE = 1,205.77 SQ.FT.

YARD = 175.02 SQ.FT.

TOTAL = 1,380.79 SQ.FT.

UNIT

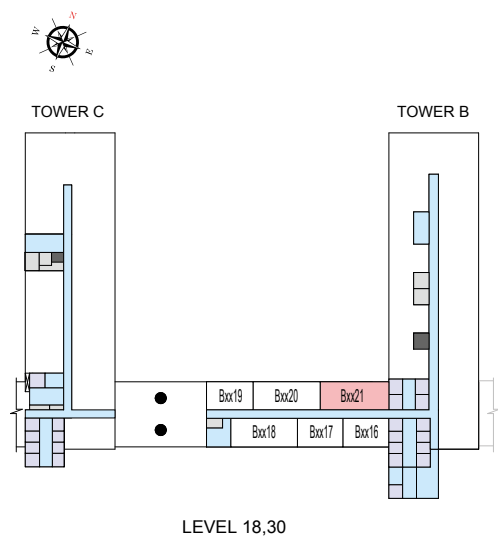

List of unit numbers with this unit plan:

IEWS

- Ras Al Khor, Golf Course, Amenities
- B1821
- Ras Al Khor, Golf Course
- B3021

Disclaimer: 1. All dimensions are in metric, measured to wall finishes. 2. All materials, dimensions & drawings are approximate. 3. Information is subject to change without notice, at developer's absolute discretion. 4. Actual area may vary from the stated area. 5. Drawing are not to scale. 6. All images used are for illustrative purpose only and do not represent the actual size, features, specifications, fittings and furnishings. 7. The developer reserves the right to make revisions/ alterations, at its absolute discretion, without any liability whatsoever.

2 BEDROOM LINK APARTMENT
TYPE L (with maid room, powder room + yard)

TOTAL SALEABLE AREA
SUITE = 1,293.82 SQ.FT.
YARD = 278.68 SQ.FT.
TOTAL = 1,572.50 SQ.FT.

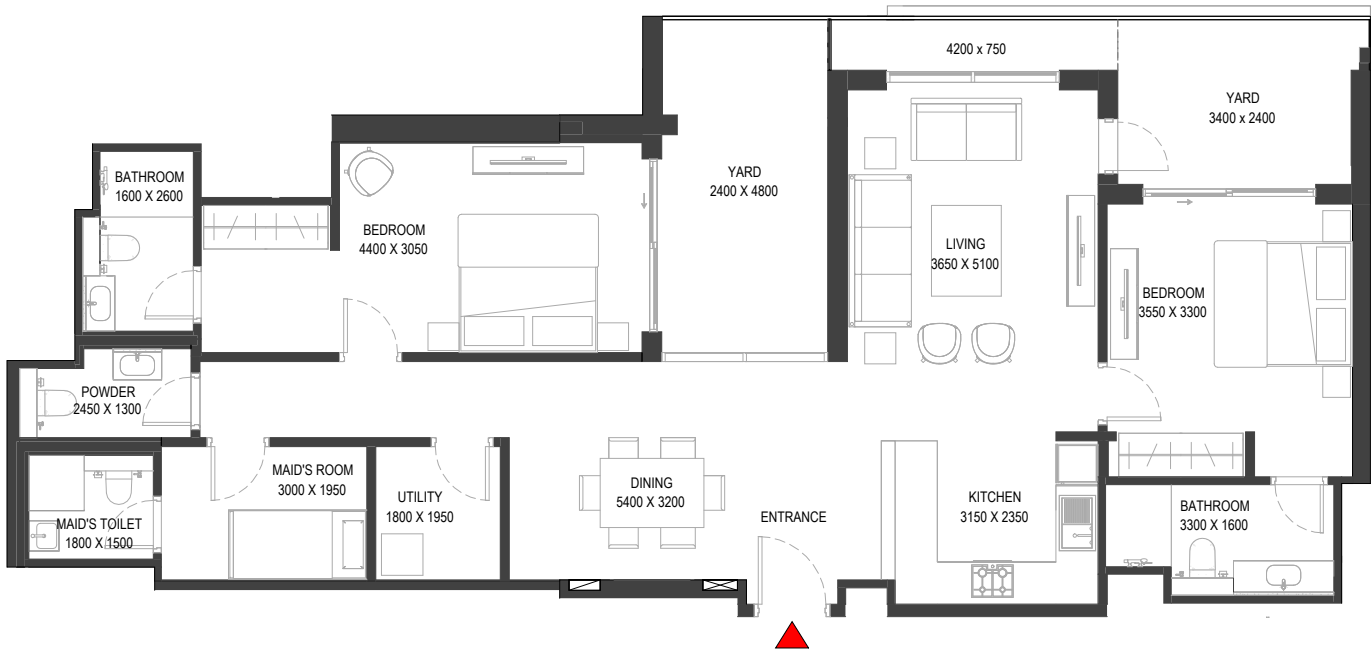
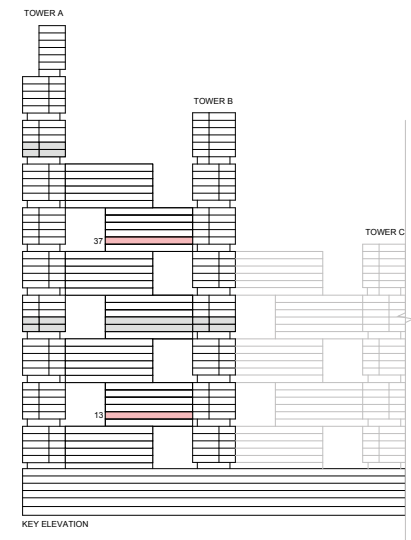

List of unit numbers with this unit plan:

VIEWS

Golf Course, Creek, Amenities
B1321
Golf Course, Creek
B3721

Disclaimer: 1. All dimensions are in metric, measured to wall finishes. 2. All materials, dimensions & drawings are approximate. 3. Information is subject to change without notice, at developer's absolute discretion. 4. Actual area may vary from the stated area. 5. Drawing are not to scale. 6. All images used are for illustrative purpose only and do not represent the actual size, features, specifications, fittings and furnishings. 7. The developer reserves the right to make revisions/ alterations, at its absolute discretion, without any liability whatsoever.

2 BEDROOM LINK APARTMENT
TYPE L (with maid room, powder room + yard)

TOTAL SALEABLE AREA
SUITE = 1,293.82 SQ.FT.
YARD = 278.68 SQ.FT.
TOTAL = 1,572.50 SQ.FT.

UNIT

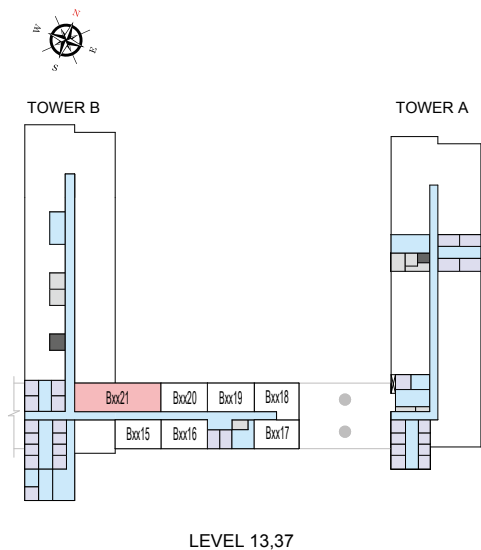

List of unit numbers with this unit plan:

VIEWS

- Golf Course, Creek, Amenities
B1321
- Golf Course, Creek
B3721

Disclaimer: 1. All dimensions are in metric, measured to wall finishes. 2. All materials, dimensions & drawings are approximate. 3. Information is subject to change without notice, at developer's absolute discretion. 4. Actual area may vary from the stated area. 5. Drawing are not to scale. 6. All images used are for illustrative purpose only and do not represent the actual size, features, specifications, fittings and furnishings. 7. The developer reserves the right to make revisions/ alterations, at its absolute discretion, without any liability whatsoever.

2 BEDROOM LINK APARTMENT

TYPE M (with maid room, powder room + yard) VARIANT 4

TOTAL SALEABLE AREA

SUITE = 1,205.77 SQ.FT.

YARD = 175.02 SQ.FT.

TOTAL = 1,380.79 SQ.FT.

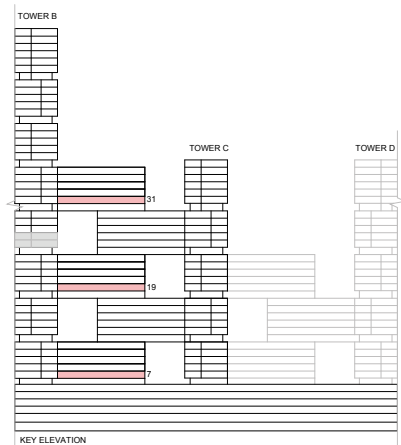

List of unit numbers with this unit plan:

VIEWS

- Ras Al Khor, Amenities
B721
- Ras Al Khor, Golf Course, Amenities
B1921
- Ras Al Khor, Golf Course
B3121

Disclaimer: 1. All dimensions are in metric, measured to wall finishes. 2. All materials, dimensions & drawings are approximate. 3. Information is subject to change without notice, at developer's absolute discretion. 4. Actual area may vary from the stated area. 5. Drawing are not to scale. 6. All images used are for illustrative purpose only and do not represent the actual size, features, specifications, fittings and furnishings. 7. The developer reserves the right to make revisions/ alterations, at its absolute discretion, without any liability whatsoever.

2 BEDROOM LINK APARTMENT

TYPE M (with maid room, powder room + yard) VARIANT 4

TOTAL SALEABLE AREA

SUITE = 1,205.77 SQ.FT.

YARD = 175.02 SQ.FT.

TOTAL = 1,380.79 SQ.FT.

UNIT

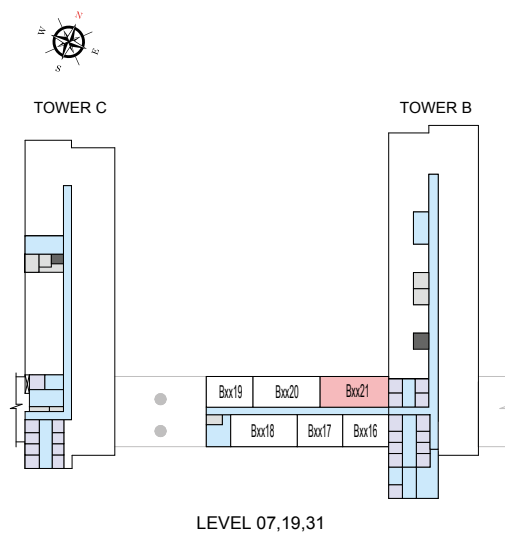

List of unit numbers with this unit plan:

VIEWS

- Ras Al Khor, Amenities
B721
- Ras Al Khor, Golf Course, Amenities
B1921
- Ras Al Khor, Golf Course
B3121

Disclaimer: 1. All dimensions are in metric, measured to wall finishes. 2. All materials, dimensions & drawings are approximate. 3. Information is subject to change without notice, at developer's absolute discretion. 4. Actual area may vary from the stated area. 5. Drawing are not to scale. 6. All images used are for illustrative purpose only and do not represent the actual size, features, specifications, fittings and furnishings. 7. The developer reserves the right to make revisions/ alterations, at its absolute discretion, without any liability whatsoever.

TOWER B & C
FLOOR PLAN LAYOUTS
(LINK UNITS)

FLOOR PLAN LAYOUT

TOWER B & C (LINK UNITS)

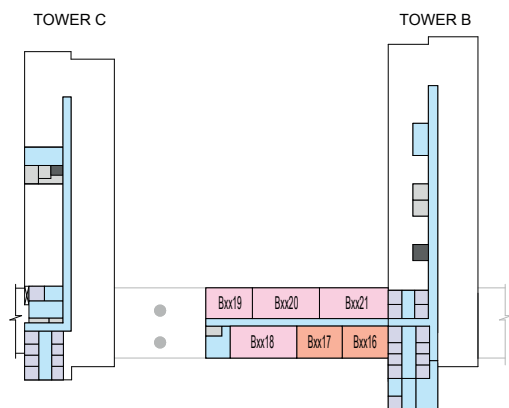
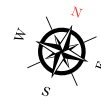

LEVEL 07-11,19-23,31-35

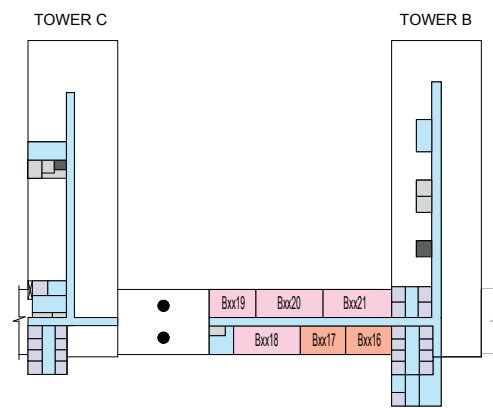

LEVEL 18,30

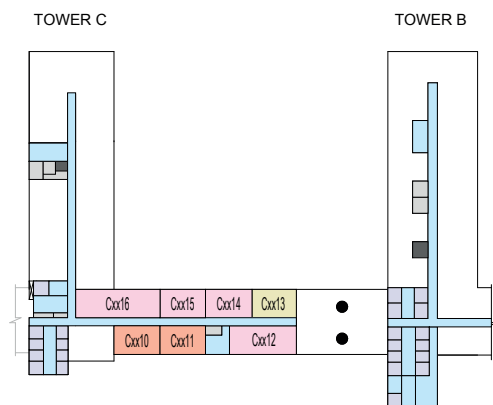

LEVEL 12,24

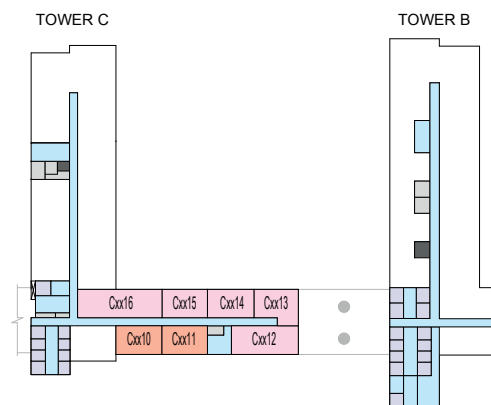

LEVEL 13-17,25-29

| | | | |
|---|---|--|--|
| ■ 1 BED UNIT | ■ 2 BED UNIT | ■ LOBBIES, CORRIDORS & STAIRS | ■ LIFTS |
| ■ 1.5 BED UNIT | ■ SERVICES | ■ GARBAGE ROOM | |

Disclaimer: 1. All dimensions are in metric, measured to wall finishes. 2. All materials, dimensions & drawings are approximate. 3. Information is subject to change without notice, at developer's absolute discretion. 4. Actual area may vary from the stated area. 5. Drawing are not to scale. 6. All images used are for illustrative purpose only and do not represent the actual size, features, specifications, fittings and furnishings. 7. The developer reserves the right to make revisions/ alterations, at its absolute discretion, without any liability whatsoever.

TOWER B & C

UNIT PLAN LAYOUTS
(LINK UNITS)

1 BEDROOM LINK APARTMENT
TYPE A (with powder room + yard)

TOTAL SALEABLE AREA
SUITE = 780.49 SQ.FT.
YARD = 148.11 SQ.FT.
TOTAL = 928.60 SQ.FT.

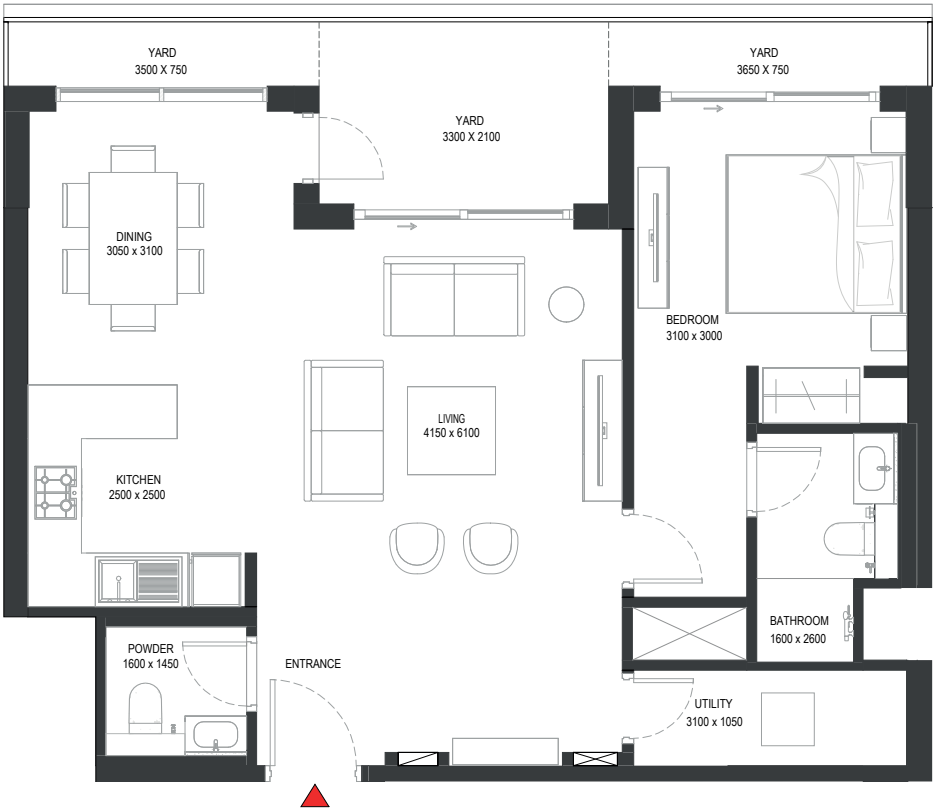
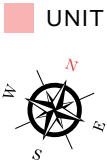
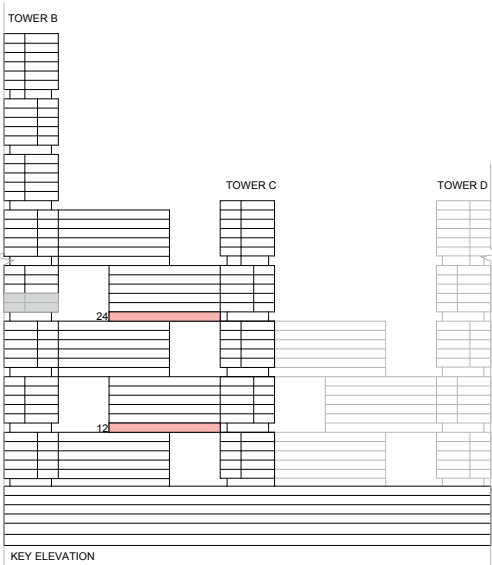

List of unit numbers with this unit plan:

VIEWS

Ras Al Khor, Golf Course, Creek, Amenities
C1213, C2413

Disclaimer: 1. All dimensions are in metric, measured to wall finishes. 2. All materials, dimensions & drawings are approximate. 3. Information is subject to change without notice, at developer's absolute discretion. 4. Actual area may vary from the stated area. 5. Drawing are not to scale. 6. All images used are for illustrative purpose only and do not represent the actual size, features, specifications, fittings and furnishings. 7. The developer reserves the right to make revisions/ alterations, at its absolute discretion, without any liability whatsoever.

1 BEDROOM LINK APARTMENT
TYPE A (with powder room + yard)

TOTAL SALEABLE AREA
SUITE = 780.49 SQ.FT.
YARD = 148.11 SQ.FT.
TOTAL = 928.60 SQ.FT.

UNIT

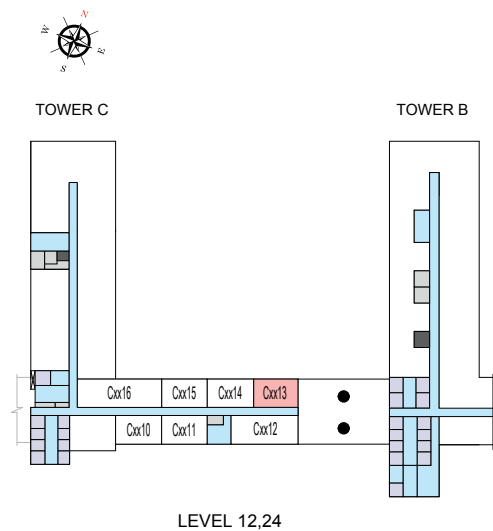

List of unit numbers with this unit plan:

VIEWS

Ras Al Khor, Golf Course, Creek, Amenities
C1213, C2413

Disclaimer: 1. All dimensions are in metric, measured to wall finishes. 2. All materials, dimensions & drawings are approximate. 3. Information is subject to change without notice, at developer's absolute discretion. 4. Actual area may vary from the stated area. 5. Drawing are not to scale. 6. All images used are for illustrative purpose only and do not represent the actual size, features, specifications, fittings and furnishings. 7. The developer reserves the right to make revisions/ alterations, at its absolute discretion, without any liability whatsoever.

1.5 BEDROOM LINK APARTMENT

TYPE A (with store room + balcony)

TOTAL SALEABLE AREA

SUITE RANGE = 666.39 - 674.90 SQ.FT.
BALCONY RANGE = 58.99 - 61.14 SQ.FT.
TOTAL RANGE = 725.38 - 736.04 SQ.FT.

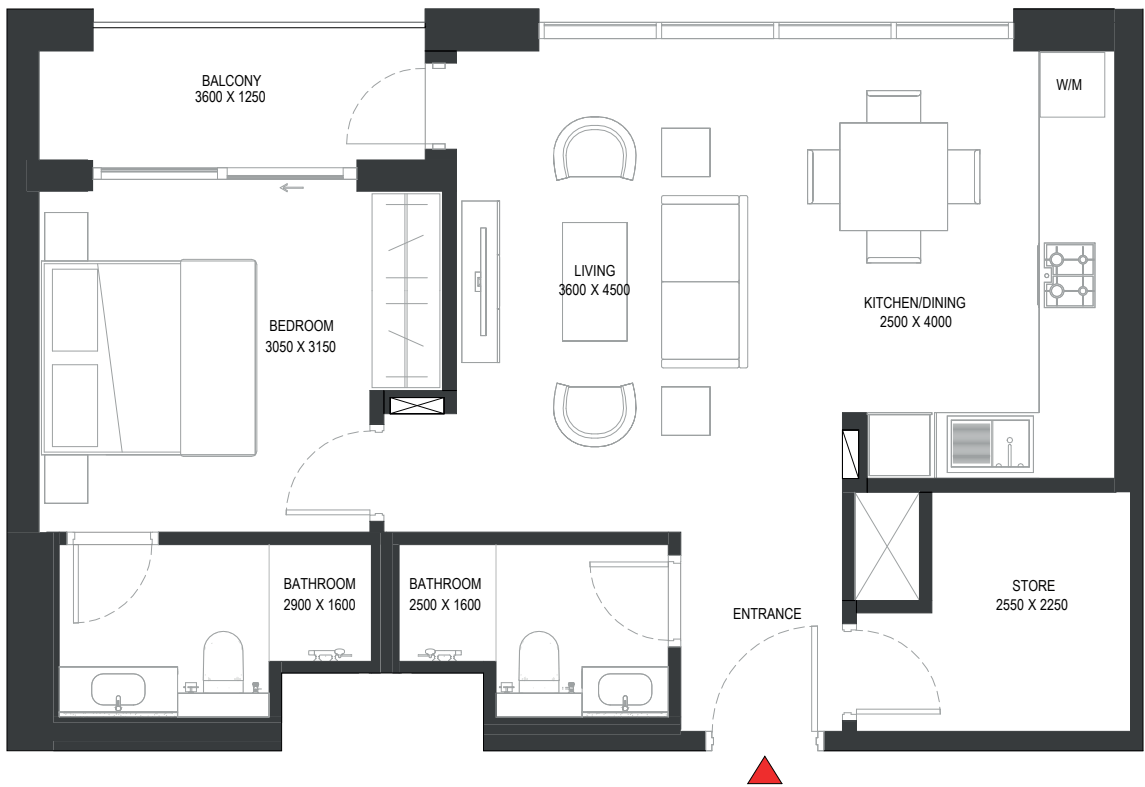
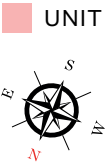
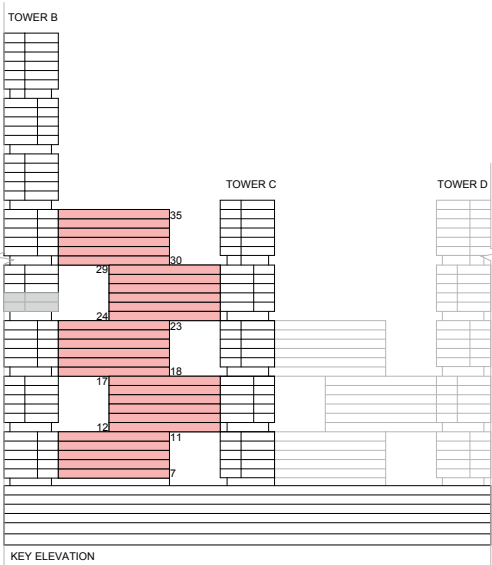

List of unit numbers with this unit plan:

VIEWS

City View

B716, B816, B916, B1016, B1116, B1816, B1916, B2016, B2116, B2216, B2316, B3016, B3116, B3216, B3316, B3416, B3516, C1211, C1311, C1411, C1511, C1611, C1711, C2411, C2511, C2611, C2711, C2811, C2911

Disclaimer: 1. All dimensions are in metric, measured to wall finishes. 2. All materials, dimensions & drawings are approximate. 3. Information is subject to change without notice, at developer's absolute discretion. 4. Actual area may vary from the stated area. 5. Drawing are not to scale. 6. All images used are for illustrative purpose only and do not represent the actual size, features, specifications, fittings and furnishings. 7. The developer reserves the right to make revisions/ alterations, at its absolute discretion, without any liability whatsoever.

1.5 BEDROOM LINK APARTMENT

TYPE A (with store room + balcony)

TOTAL SALEABLE AREA

SUITE RANGE = 666.39 - 674.90 SQ.FT.
BALCONY RANGE = 58.99 - 61.14 SQ.FT.
TOTAL RANGE = 725.38 - 736.04 SQ.FT.

UNIT

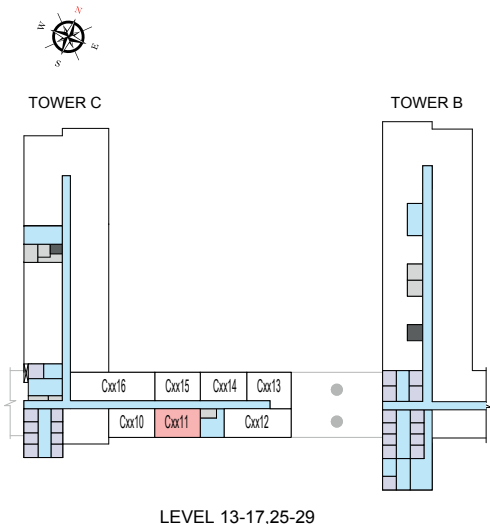
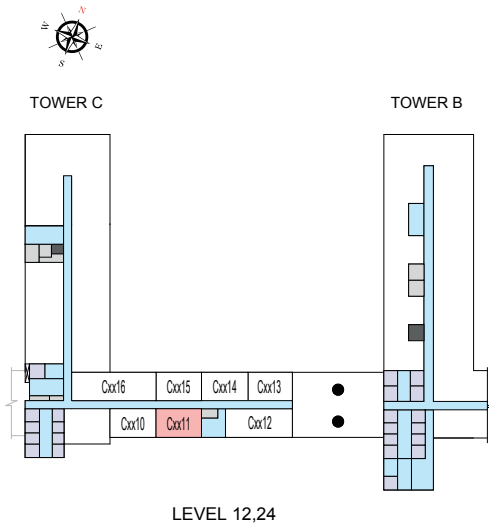
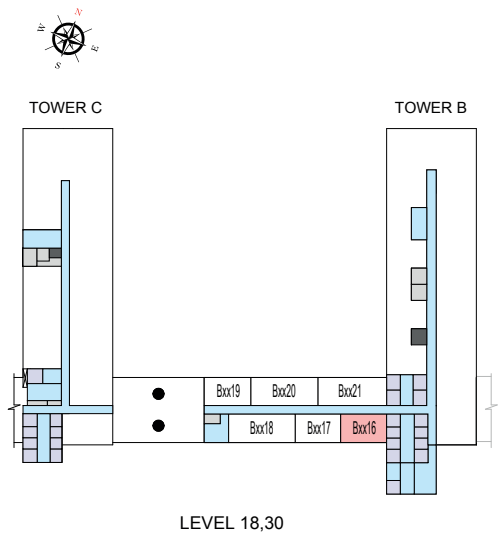
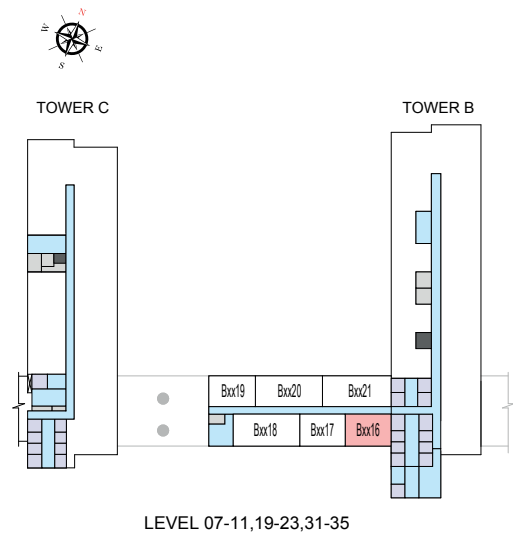

List of unit numbers with this unit plan:

VIEWS

City View

B716, B816, B916, B1016, B1116, B1816, B1916, B2016, B2116, B2216, B2316, B3016, B3116, B3216, B3316, B3416, B3516, C1211, C1311, C1411, C1511, C1611, C1711, C2411, C2511, C2611, C2711, C2811, C2911

Disclaimer: 1. All dimensions are in metric, measured to wall finishes. 2. All materials, dimensions & drawings are approximate. 3. Information is subject to change without notice, at developer's absolute discretion. 4. Actual area may vary from the stated area. 5. Drawing are not to scale. 6. All images used are for illustrative purpose only and do not represent the actual size, features, specifications, fittings and furnishings. 7. The developer reserves the right to make revisions/ alterations, at its absolute discretion, without any liability whatsoever.

1.5 BEDROOM LINK APARTMENT
TYPE A (with store room + balcony) VARIANT 1

TOTAL SALEABLE AREA
SUITE = 666.39 SQ.FT.
BALCONY = 58.99 SQ.FT.
TOTAL = 725.38 SQ.FT.

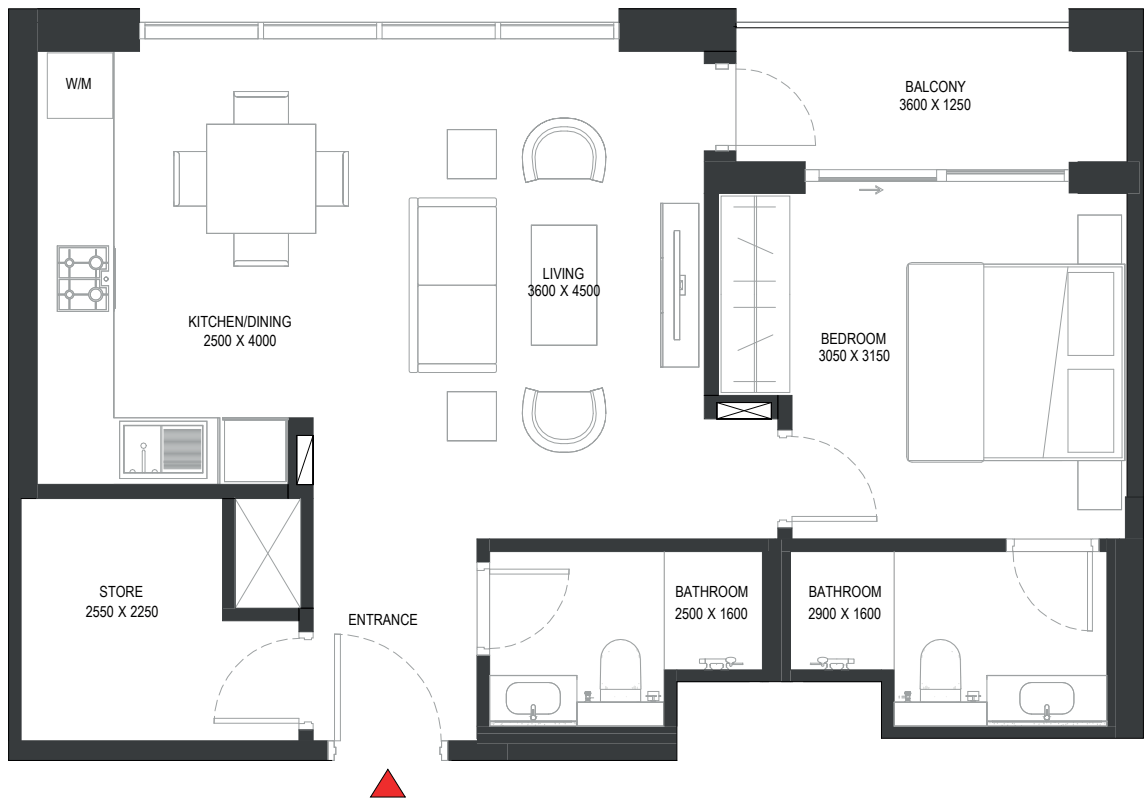
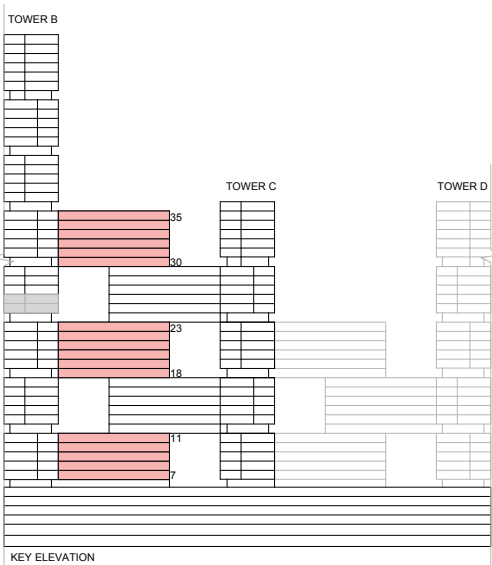

List of unit numbers with this unit plan:

VIEWS

City View
B717, B817, B917, B1017, B1117, B1817, B1917, B2017, B2117, B2217, B2317, B3017, B3117, B3217, B3317, B3417, B3517

Disclaimer: 1. All dimensions are in metric, measured to wall finishes. 2. All materials, dimensions & drawings are approximate. 3. Information is subject to change without notice, at developer's absolute discretion. 4. Actual area may vary from the stated area. 5. Drawing are not to scale. 6. All images used are for illustrative purpose only and do not represent the actual size, features, specifications, fittings and furnishings. 7. The developer reserves the right to make revisions/ alterations, at its absolute discretion, without any liability whatsoever.

1.5 BEDROOM LINK APARTMENT
TYPE A (with store room + balcony) VARIANT 1

TOTAL SALEABLE AREA
SUITE = 666.39 SQ.FT.
BALCONY = 58.99 SQ.FT.
TOTAL = 725.38 SQ.FT.

UNIT

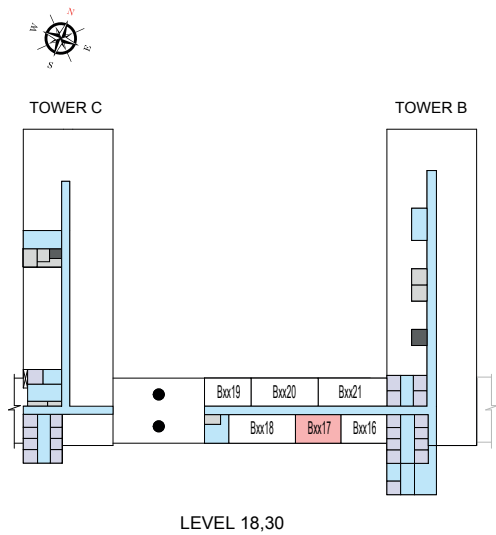
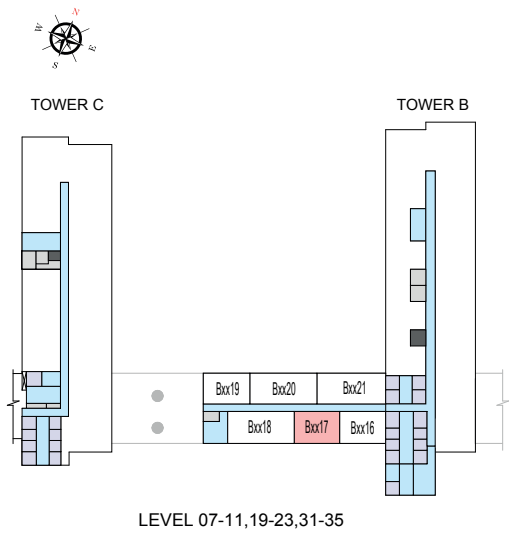

List of unit numbers with this unit plan:

VIEWS

City View
B717, B817, B917, B1017, B1117, B1817, B1917, B2017, B2117, B2217, B2317, B3017, B3117, B3217, B3317, B3417, B3517

Disclaimer: 1. All dimensions are in metric, measured to wall finishes. 2. All materials, dimensions & drawings are approximate. 3. Information is subject to change without notice, at developer's absolute discretion. 4. Actual area may vary from the stated area. 5. Drawing are not to scale. 6. All images used are for illustrative purpose only and do not represent the actual size, features, specifications, fittings and furnishings. 7. The developer reserves the right to make revisions/ alterations, at its absolute discretion, without any liability whatsoever.

1.5 BEDROOM LINK APARTMENT
TYPE A (with store room + balcony) VARIANT 2

TOTAL SALEABLE AREA
SUITE = 666.39 SQ.FT.
BALCONY = 58.45 SQ.FT.
TOTAL = 724.84 SQ.FT.

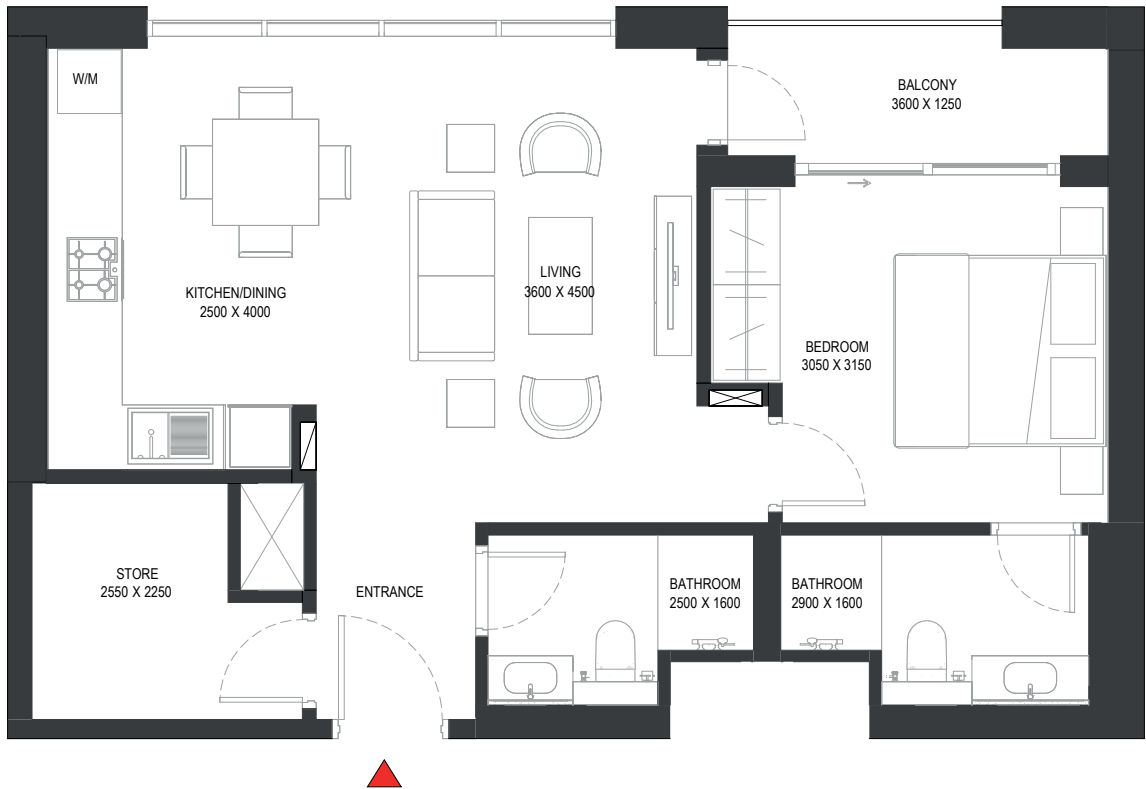
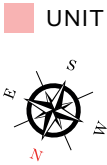
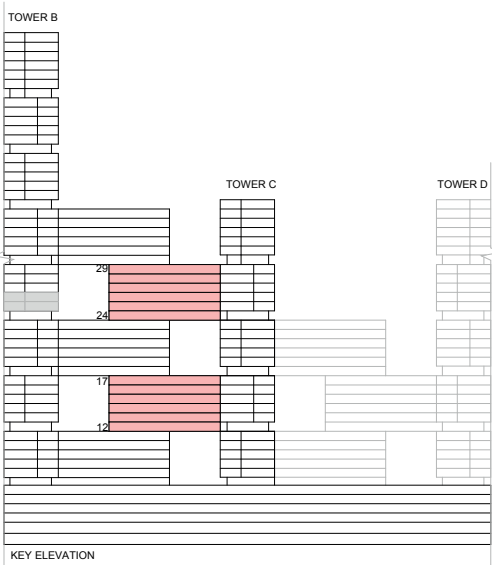

List of unit numbers with this unit plan:

VIEWS

City View
C1210, C1310, C1410, C1510, C1610, C1710, C2410, C2510, C2610, C2710, C2810, C2910

Disclaimer: 1. All dimensions are in metric, measured to wall finishes. 2. All materials, dimensions & drawings are approximate. 3. Information is subject to change without notice, at developer's absolute discretion. 4. Actual area may vary from the stated area. 5. Drawing are not to scale. 6. All images used are for illustrative purpose only and do not represent the actual size, features, specifications, fittings and furnishings. 7. The developer reserves the right to make revisions/ alterations, at its absolute discretion, without any liability whatsoever.

1.5 BEDROOM LINK APARTMENT
TYPE A (with store room + balcony) VARIANT 2

TOTAL SALEABLE AREA
SUITE = 666.39 SQ.FT.
BALCONY = 58.45 SQ.FT.
TOTAL = 724.84 SQ.FT.

UNIT

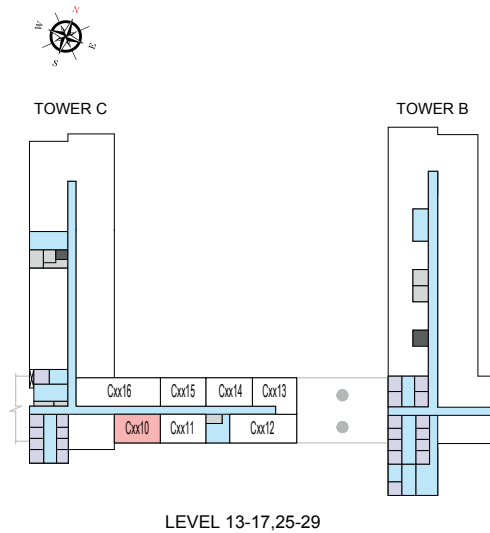
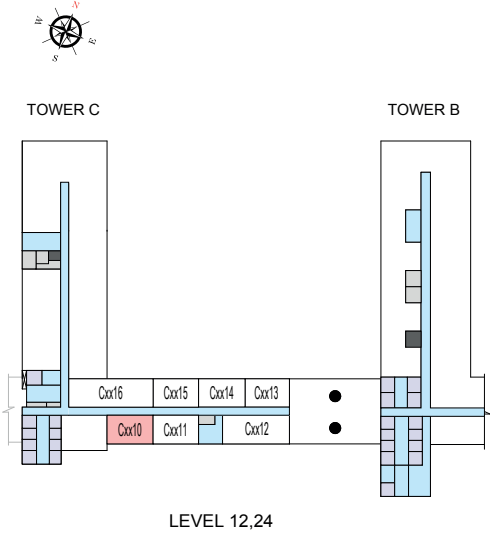

List of unit numbers with this unit plan:

VIEWS

City View
C1210, C1310, C1410, C1510, C1610, C1710, C2410, C2510, C2610, C2710, C2810, C2910

Disclaimer: 1. All dimensions are in metric, measured to wall finishes. 2. All materials, dimensions & drawings are approximate. 3. Information is subject to change without notice, at developer's absolute discretion. 4. Actual area may vary from the stated area. 5. Drawing are not to scale. 6. All images used are for illustrative purpose only and do not represent the actual size, features, specifications, fittings and furnishings. 7. The developer reserves the right to make revisions/ alterations, at its absolute discretion, without any liability whatsoever.

2 BEDROOM LINK APARTMENT

TYPE A (with powder room + balcony)

TOTAL SALEABLE AREA
 SUITE = 915.79 SQ.FT.
 BALCONY = 54.79 SQ.FT.
 TOTAL = 970.58 SQ.FT.

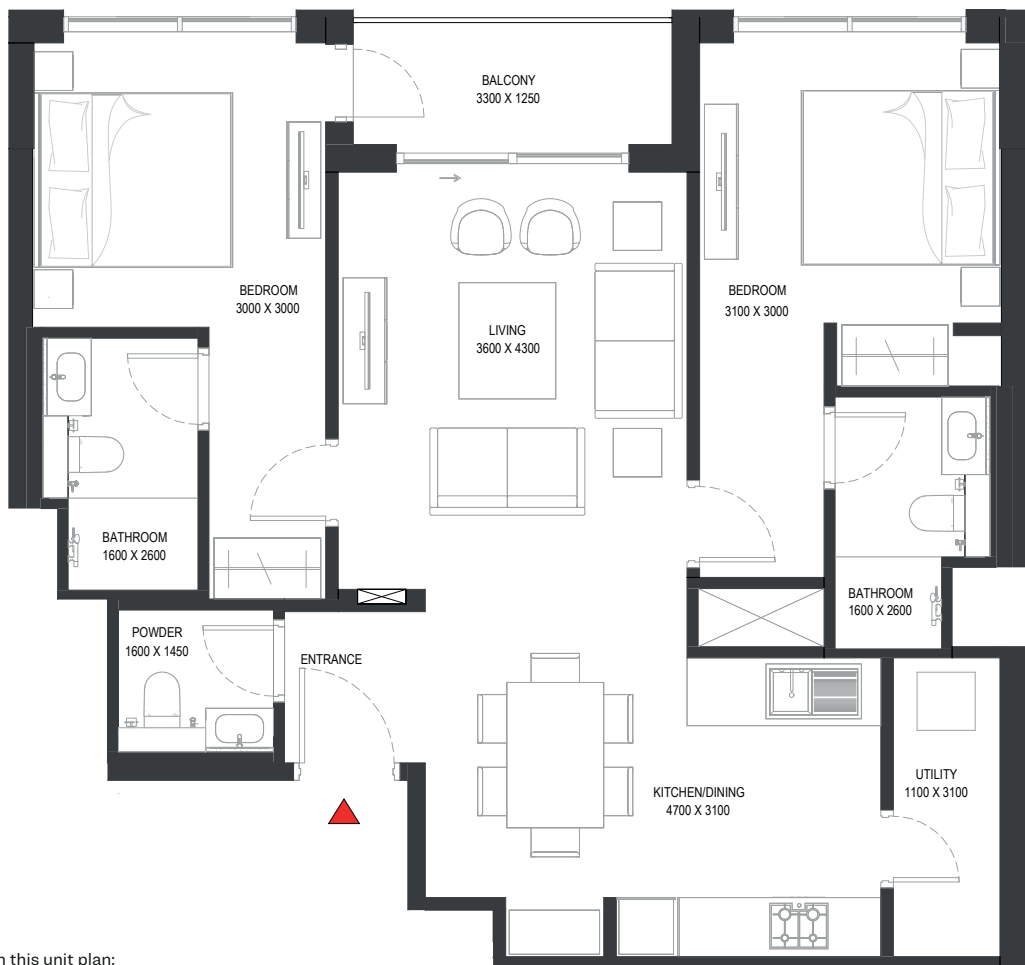
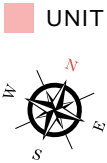
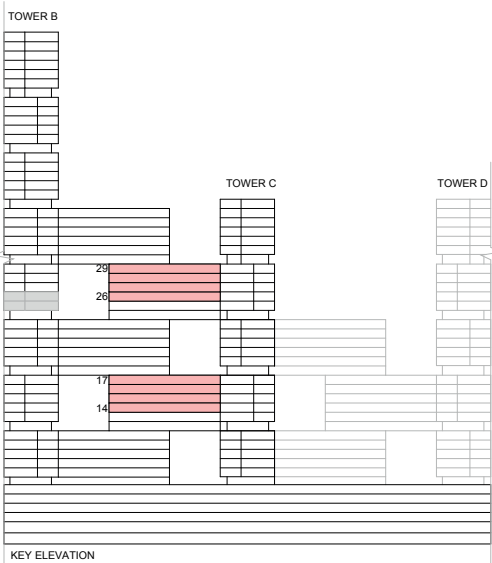

List of unit numbers with this unit plan:

VIEWS

Ras Al Khor, Golf Course, Creek, Amenities
 C1413, C1513, C1613, C1713

Ras Al Khor, Golf Course, Creek
 C2613, C2713, C2813, C2913

Disclaimer: 1. All dimensions are in metric, measured to wall finishes. 2. All materials, dimensions & drawings are approximate. 3. Information is subject to change without notice, at developer's absolute discretion. 4. Actual area may vary from the stated area. 5. Drawing are not to scale. 6. All images used are for illustrative purpose only and do not represent the actual size, features, specifications, fittings and furnishings. 7. The developer reserves the right to make revisions/ alterations, at its absolute discretion, without any liability whatsoever.

2 BEDROOM LINK APARTMENT
TYPE A (with powder room + balcony)

TOTAL SALEABLE AREA
SUITE = 915.79 SQ.FT.
BALCONY = 54.79 SQ.FT.
TOTAL = 970.58 SQ.FT.

UNIT

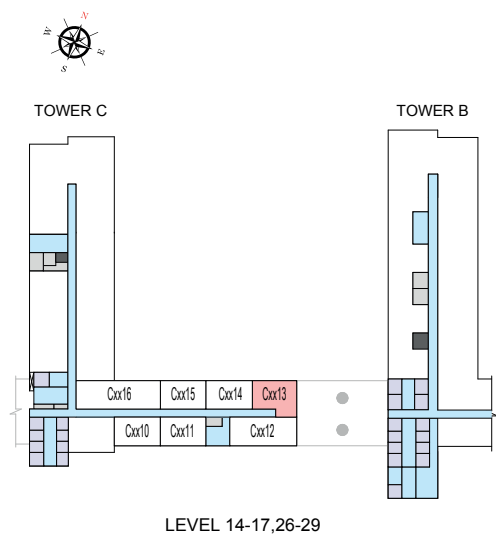

List of unit numbers with this unit plan:

VIEWS

Ras Al Khor, Golf Course, Creek, Amenities
C1413, C1513, C1613, C1713

Ras Al Khor, Golf Course, Creek
C2613, C2713, C2813, C2913

Disclaimer: 1. All dimensions are in metric, measured to wall finishes. 2. All materials, dimensions & drawings are approximate. 3. Information is subject to change without notice, at developer's absolute discretion. 4. Actual area may vary from the stated area. 5. Drawing are not to scale. 6. All images used are for illustrative purpose only and do not represent the actual size, features, specifications, fittings and furnishings. 7. The developer reserves the right to make revisions/ alterations, at its absolute discretion, without any liability whatsoever.

2 BEDROOM LINK APARTMENT
TYPE B (with balcony)

TOTAL SALEABLE AREA
SUITE = 803.31 SQ.FT.
BALCONY = 44.13 SQ.FT.
TOTAL = 847.44 SQ.FT.

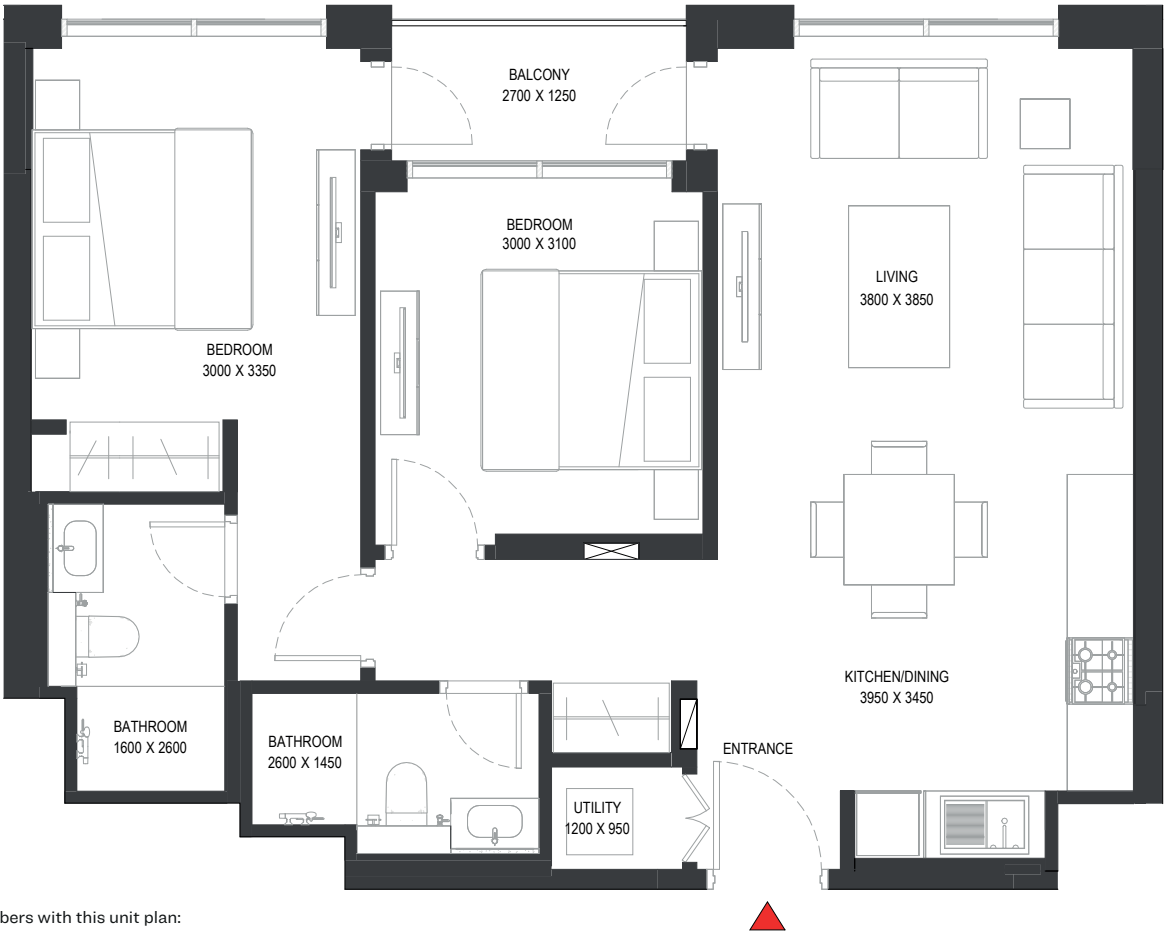
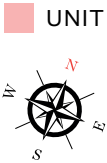
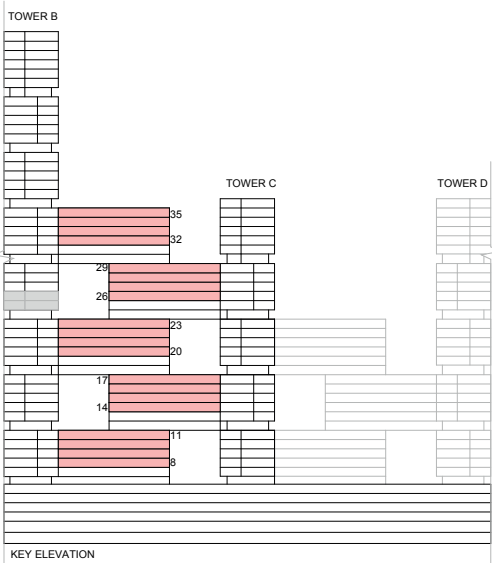

List of unit numbers with this unit plan:

VIEWS

Ras Al Khor, Creek, Amenities
B819, B919

Ras Al Khor, Golf Course, Creek, Amenities
B1019, B1119, C1414, C1514, C1614, C1714, B2019, B2119, B2219, B2319

Ras Al Khor, Golf Course, Creek
C2614, C2714, C2814, C2914, B3219, B3319, B3419, B3519

Disclaimer: 1. All dimensions are in metric, measured to wall finishes. 2. All materials, dimensions & drawings are approximate. 3. Information is subject to change without notice, at developer's absolute discretion. 4. Actual area may vary from the stated area. 5. Drawing are not to scale. 6. All images used are for illustrative purpose only and do not represent the actual size, features, specifications, fittings and furnishings. 7. The developer reserves the right to make revisions/ alterations, at its absolute discretion, without any liability whatsoever.

2 BEDROOM LINK APARTMENT
TYPE B (with balcony)

TOTAL SALEABLE AREA
SUITE = 803.31 SQ.FT.
BALCONY = 44.13 SQ.FT.
TOTAL = 847.44 SQ.FT.

UNIT

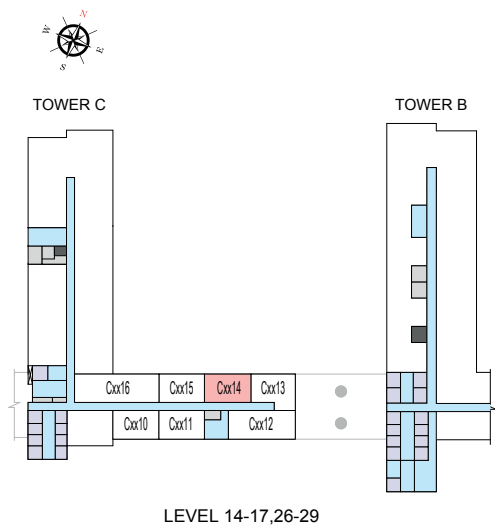
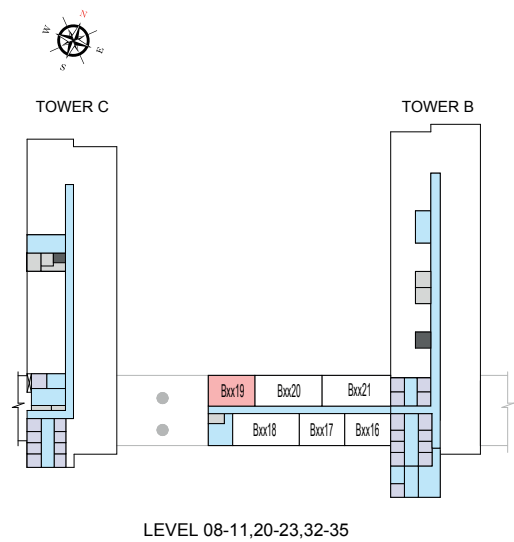

List of unit numbers with this unit plan:

VIEWS

- Ras Al Khor, Creek, Amenities
B819, B919
- Ras Al Khor, Golf Course, Creek, Amenities
B1019, B1119, C1414, C1514, C1614, C1714, B2019, B2119, B2219, B2319
- Ras Al Khor, Golf Course, Creek
C2614, C2714, C2814, C2914, B3219, B3319, B3419, B3519

Disclaimer: 1. All dimensions are in metric, measured to wall finishes. 2. All materials, dimensions & drawings are approximate. 3. Information is subject to change without notice, at developer's absolute discretion. 4. Actual area may vary from the stated area. 5. Drawing are not to scale. 6. All images used are for illustrative purpose only and do not represent the actual size, features, specifications, fittings and furnishings. 7. The developer reserves the right to make revisions/ alterations, at its absolute discretion, without any liability whatsoever.

2 BEDROOM LINK APARTMENT
TYPE B (with balcony) VARIANT 1

TOTAL SALEABLE AREA
SUITE = 803.31 SQ.FT.
BALCONY = 44.13 SQ.FT.
TOTAL = 847.44 SQ.FT.

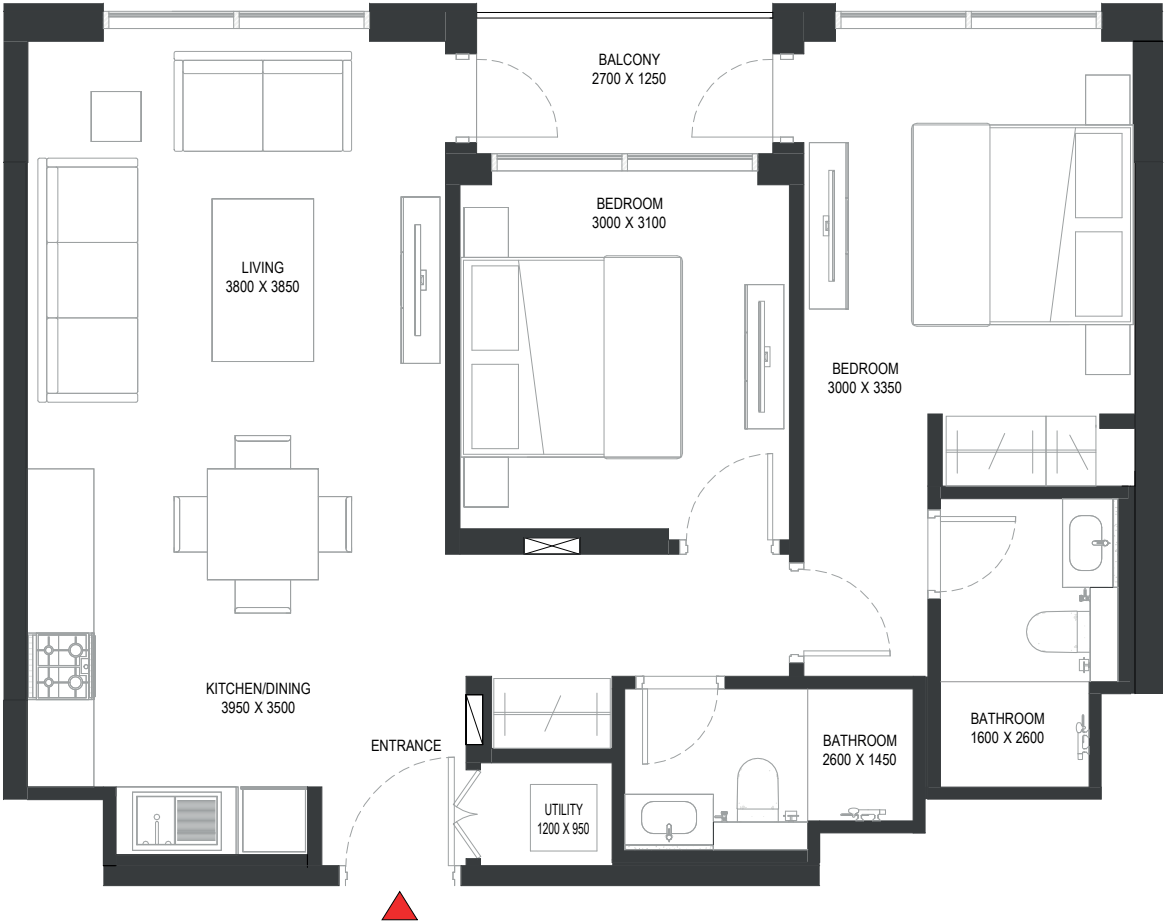
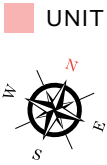
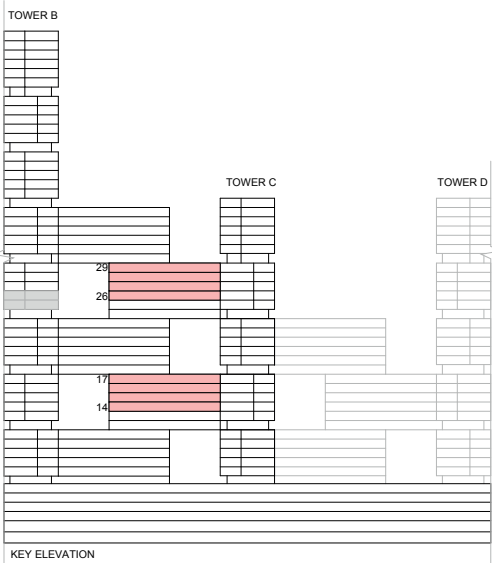

List of unit numbers with this unit plan:

VIEWS

Golf Course, Creek, Amenities
C1415, C1515, C1615, C1715

Golf Course, Creek
C2615, C2715, C2815, C2915

Disclaimer: 1. All dimensions are in metric, measured to wall finishes. 2. All materials, dimensions & drawings are approximate. 3. Information is subject to change without notice, at developer's absolute discretion. 4. Actual area may vary from the stated area. 5. Drawing are not to scale. 6. All images used are for illustrative purpose only and do not represent the actual size, features, specifications, fittings and furnishings. 7. The developer reserves the right to make revisions/ alterations, at its absolute discretion, without any liability whatsoever.

2 BEDROOM LINK APARTMENT
TYPE B (with balcony) VARIANT 1

TOTAL SALEABLE AREA
SUITE = 803.31 SQ.FT.
BALCONY = 44.13 SQ.FT.
TOTAL = 847.44 SQ.FT.

UNIT

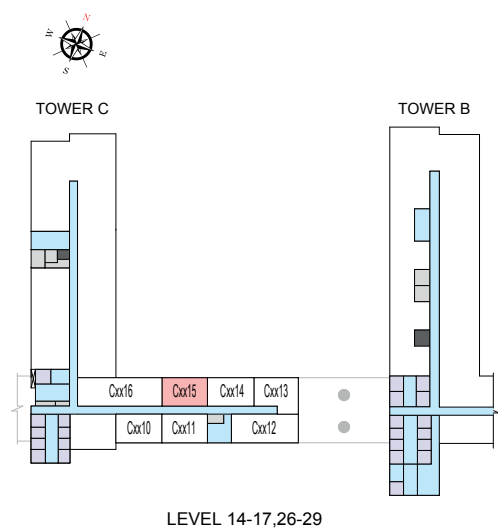

List of unit numbers with this unit plan:

VIEWS

Golf Course, Creek, Amenities
C1415, C1515, C1615, C1715

Golf Course, Creek
C2615, C2715, C2815, C2915

Disclaimer: 1. All dimensions are in metric, measured to wall finishes. 2. All materials, dimensions & drawings are approximate. 3. Information is subject to change without notice, at developer's absolute discretion. 4. Actual area may vary from the stated area. 5. Drawing are not to scale. 6. All images used are for illustrative purpose only and do not represent the actual size, features, specifications, fittings and furnishings. 7. The developer reserves the right to make revisions/ alterations, at its absolute discretion, without any liability whatsoever.

2 BEDROOM LINK APARTMENT
TYPE D (with maid room, powder room + balcony)

TOTAL SALEABLE AREA
SUITE = 1,204.91 SQ.FT.
BALCONY = 47.47 SQ.FT.
TOTAL = 1,252.38 SQ.FT.

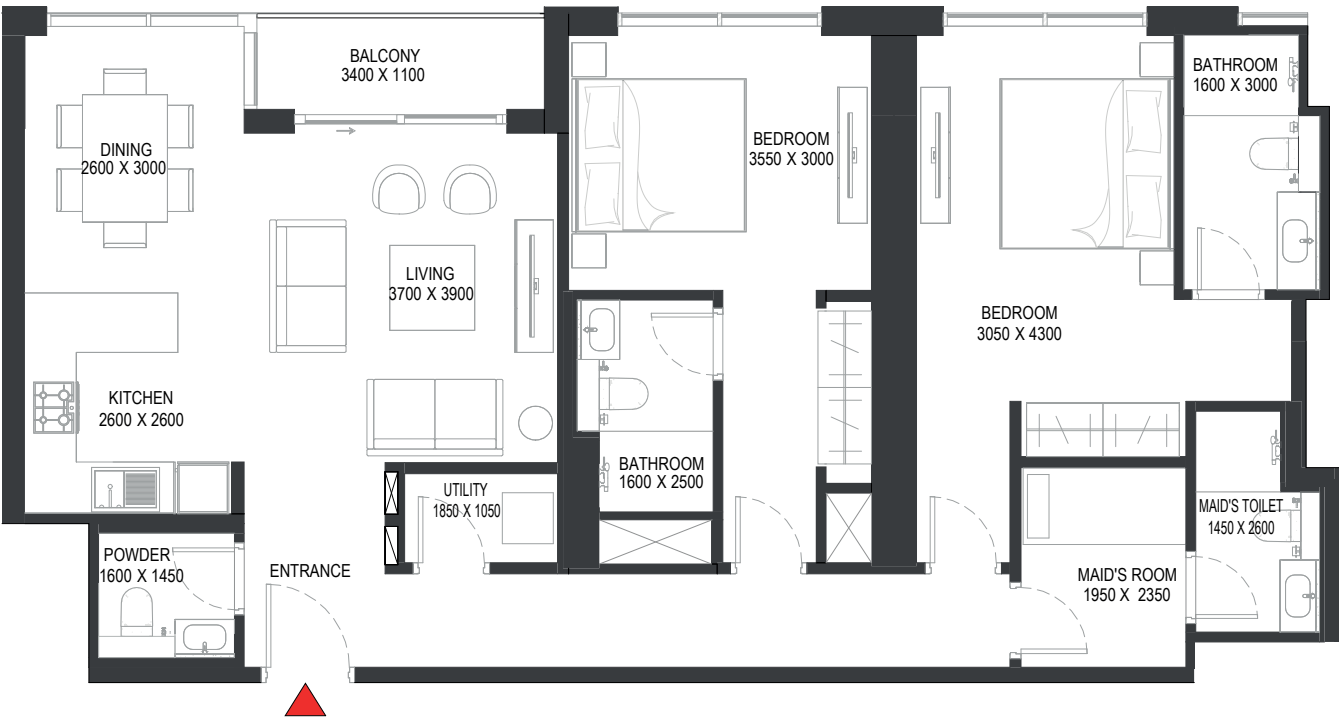
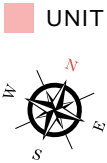
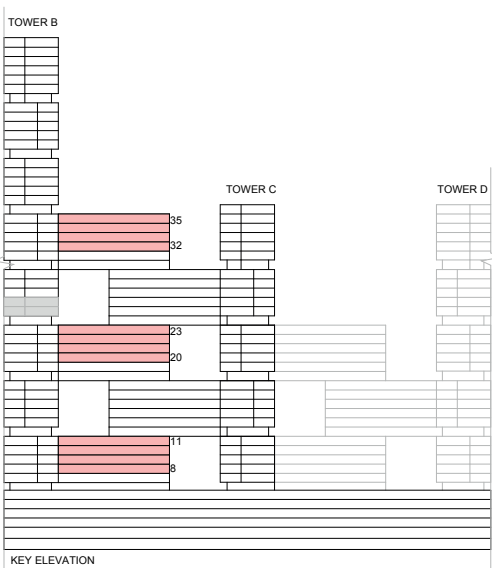

List of unit numbers with this unit plan:

VIEWS

Ras Al Khor, Creek, Amenities
B820, B920

Ras Al Khor, Golf Course, Creek, Amenities
B1020, B1120, B2020, B2120, B2220, B2320

Ras Al Khor, Golf Course, Creek
B3220, B3320, B3420, B3520

Disclaimer: 1. All dimensions are in metric, measured to wall finishes. 2. All materials, dimensions & drawings are approximate. 3. Information is subject to change without notice, at developer's absolute discretion. 4. Actual area may vary from the stated area. 5. Drawing are not to scale. 6. All images used are for illustrative purpose only and do not represent the actual size, features, specifications, fittings and furnishings. 7. The developer reserves the right to make revisions/ alterations, at its absolute discretion, without any liability whatsoever.

2 BEDROOM LINK APARTMENT
TYPE D (with maid room, powder room + balcony)

TOTAL SALEABLE AREA
SUITE = 1,204.91 SQ.FT.
BALCONY = 47.47 SQ.FT.
TOTAL = 1,252.38 SQ.FT.

UNIT

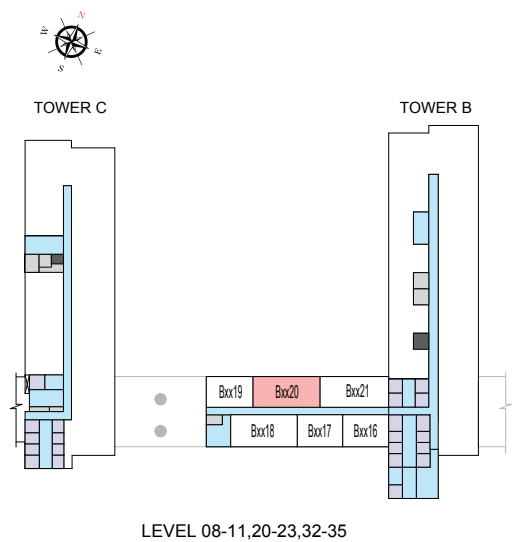

List of unit numbers with this unit plan:

VIEWS

Ras Al Khor, Creek, Amenities
B820, B920

Ras Al Khor, Golf Course, Creek, Amenities
B1020, B1120, B2020, B2120, B2220, B2320

Ras Al Khor, Golf Course, Creek
B3220, B3320, B3420, B3520

Disclaimer: 1. All dimensions are in metric, measured to wall finishes. 2. All materials, dimensions & drawings are approximate. 3. Information is subject to change without notice, at developer's absolute discretion. 4. Actual area may vary from the stated area. 5. Drawing are not to scale. 6. All images used are for illustrative purpose only and do not represent the actual size, features, specifications, fittings and furnishings. 7. The developer reserves the right to make revisions/ alterations, at its absolute discretion, without any liability whatsoever.

2 BEDROOM LINK APARTMENT
TYPE F (with yard)

TOTAL SALEABLE AREA
SUITE = 803.31 SQ.FT.
YARD = 138.10 SQ.FT.
TOTAL = 941.41 SQ.FT.

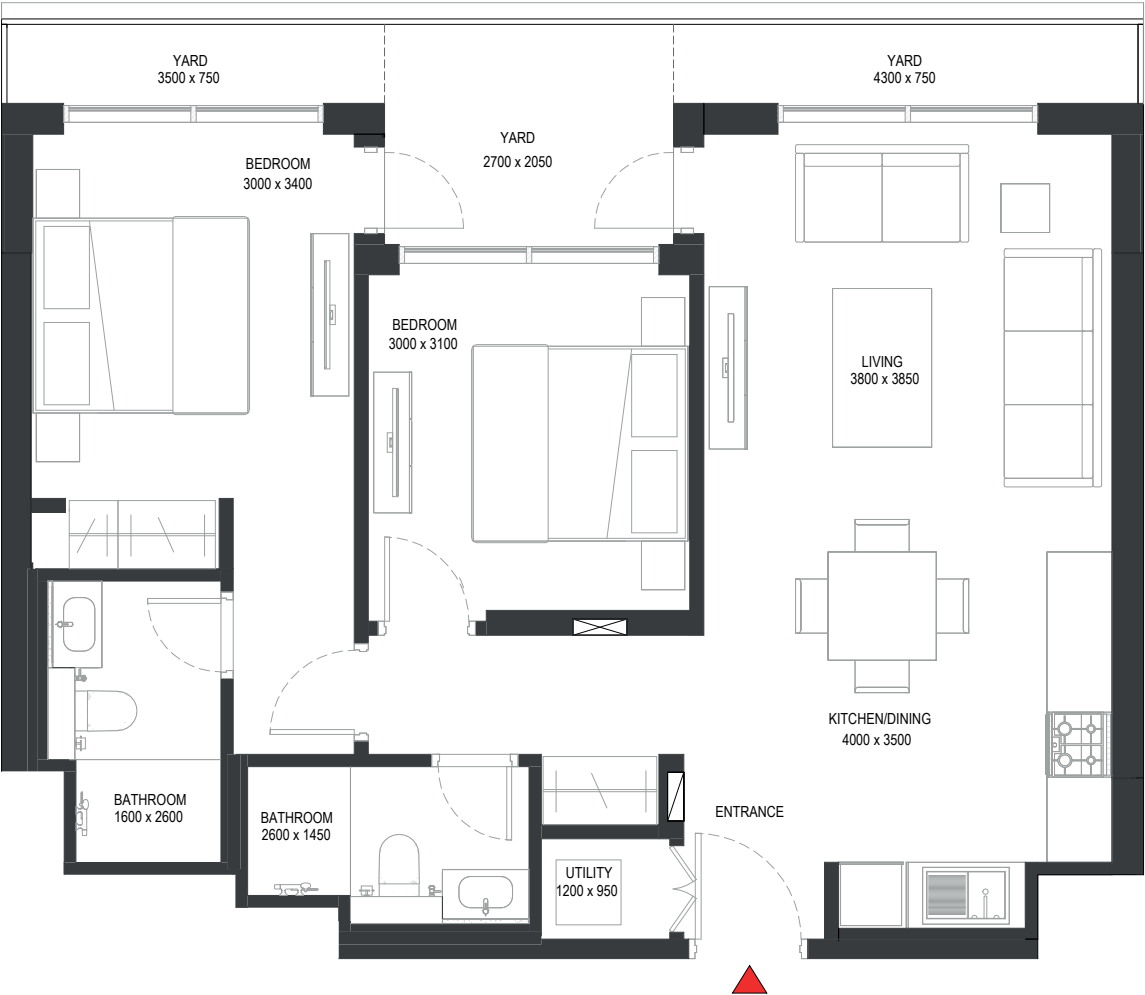
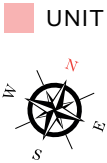
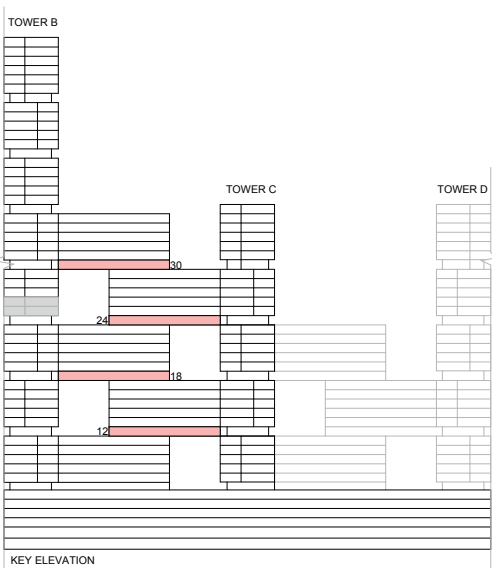

List of unit numbers with this unit plan:

VIEWS

Ras Al Khor, Golf Course, Creek, Amenities
C1214, B1819, C2414

Ras Al Khor, Golf Course, Creek
B3019

Disclaimer: 1. All dimensions are in metric, measured to wall finishes. 2. All materials, dimensions & drawings are approximate. 3. Information is subject to change without notice, at developer's absolute discretion. 4. Actual area may vary from the stated area. 5. Drawing are not to scale. 6. All images used are for illustrative purpose only and do not represent the actual size, features, specifications, fittings and furnishings. 7. The developer reserves the right to make revisions/ alterations, at its absolute discretion, without any liability whatsoever.

2 BEDROOM LINK APARTMENT

TYPE F (with yard)

TOTAL SALEABLE AREA

SUITE = 803.31 SQ.FT.

YARD = 138.10 SQ.FT.

TOTAL = 941.41 SQ.FT.

UNIT

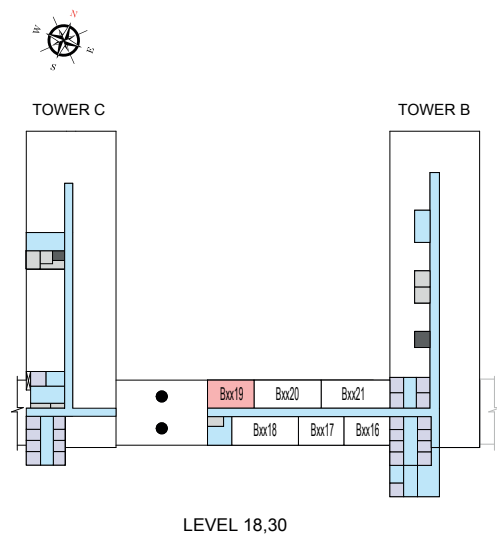
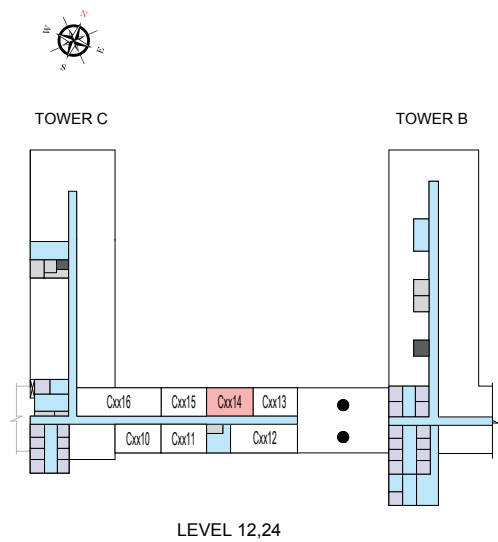

List of unit numbers with this unit plan:

VIEWS

Ras Al Khor, Golf Course, Creek, Amenities

C1214, B1819, C2414

Ras Al Khor, Golf Course, Creek

B3019

Disclaimer: 1. All dimensions are in metric, measured to wall finishes. 2. All materials, dimensions & drawings are approximate. 3. Information is subject to change without notice, at developer's absolute discretion. 4. Actual area may vary from the stated area. 5. Drawing are not to scale. 6. All images used are for illustrative purpose only and do not represent the actual size, features, specifications, fittings and furnishings. 7. The developer reserves the right to make revisions/ alterations, at its absolute discretion, without any liability whatsoever.

2 BEDROOM LINK APARTMENT
TYPE F (with yard) VARIANT 1

TOTAL SALEABLE AREA
SUITE = 803.31 SQ.FT.
YARD = 138.10 SQ.FT.
TOTAL = 941.41 SQ.FT.

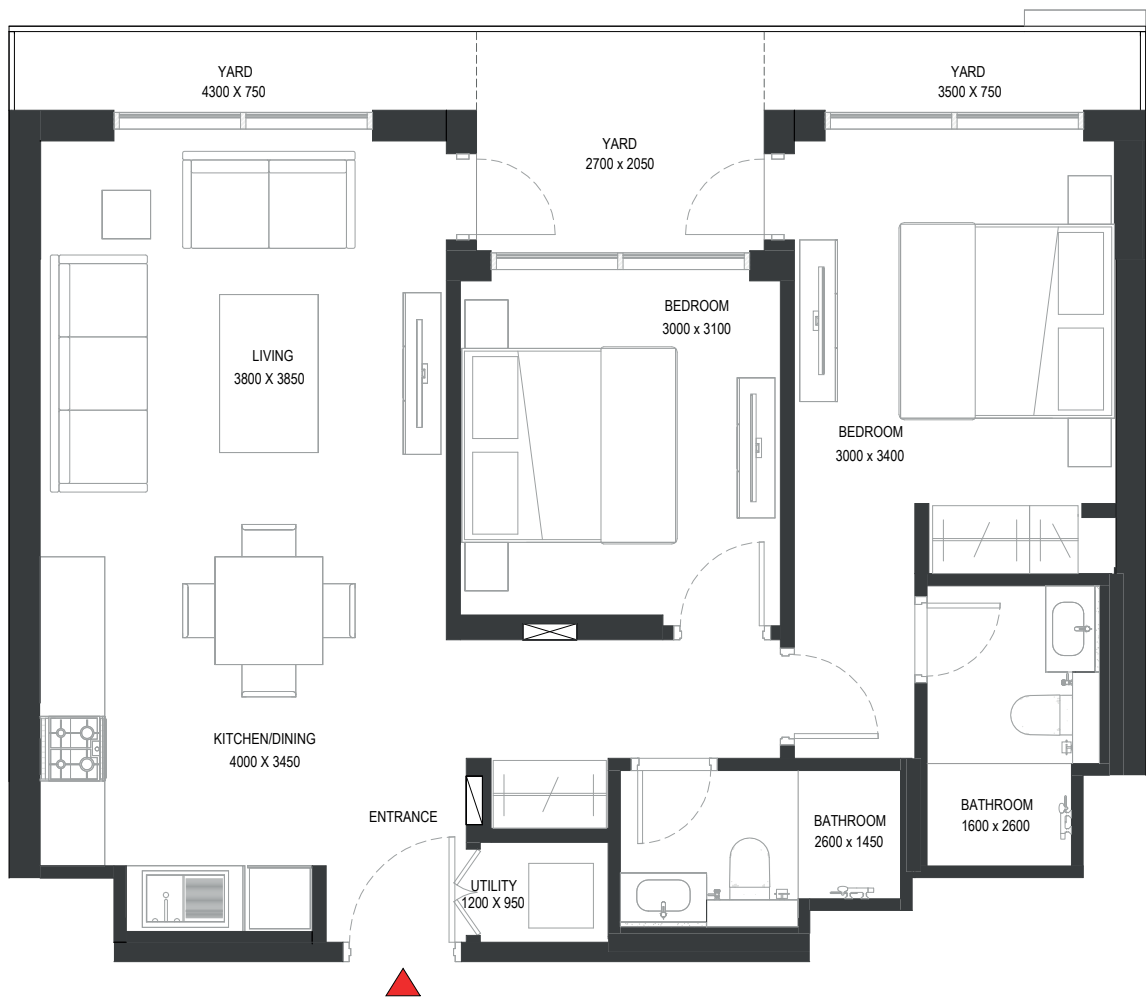
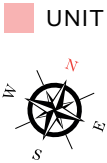
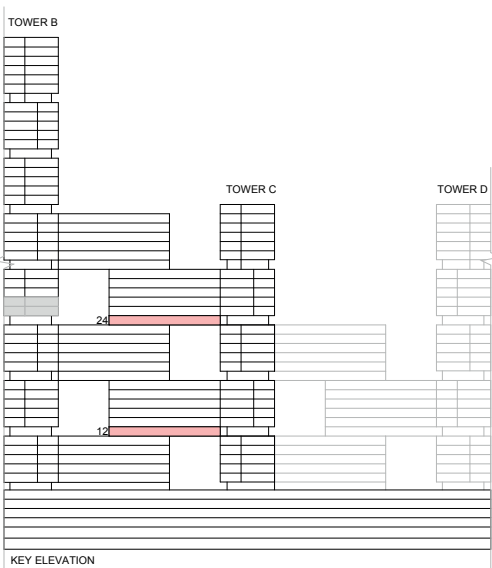

List of unit numbers with this unit plan:

VIEWS

Golf Course, Creek, Amenities
C1215, C2415

Disclaimer: 1. All dimensions are in metric, measured to wall finishes. 2. All materials, dimensions & drawings are approximate. 3. Information is subject to change without notice, at developer's absolute discretion. 4. Actual area may vary from the stated area. 5. Drawing are not to scale. 6. All images used are for illustrative purpose only and do not represent the actual size, features, specifications, fittings and furnishings. 7. The developer reserves the right to make revisions/ alterations, at its absolute discretion, without any liability whatsoever.

2 BEDROOM LINK APARTMENT
TYPE F (with yard) VARIANT 1

TOTAL SALEABLE AREA
SUITE = 803.31 SQ.FT.
YARD = 138.10 SQ.FT.
TOTAL = 941.41 SQ.FT.

UNIT

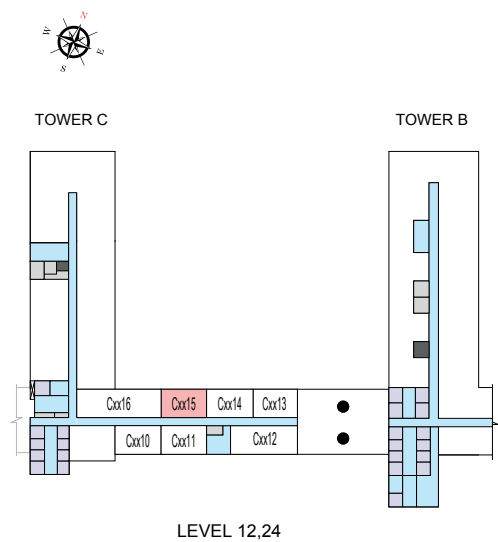

List of unit numbers with this unit plan:

VIEWS

Golf Course, Creek, Amenities
C1215, C2415

Disclaimer: 1. All dimensions are in metric, measured to wall finishes. 2. All materials, dimensions & drawings are approximate. 3. Information is subject to change without notice, at developer's absolute discretion. 4. Actual area may vary from the stated area. 5. Drawing are not to scale. 6. All images used are for illustrative purpose only and do not represent the actual size, features, specifications, fittings and furnishings. 7. The developer reserves the right to make revisions/ alterations, at its absolute discretion, without any liability whatsoever.

2 BEDROOM LINK APARTMENT
TYPE H (with maid room, powder room + yard)

TOTAL SALEABLE AREA
SUITE = 1,204.91 SQ.FT.
YARD = 187.94 SQ.FT.
TOTAL = 1,392.85 SQ.FT.

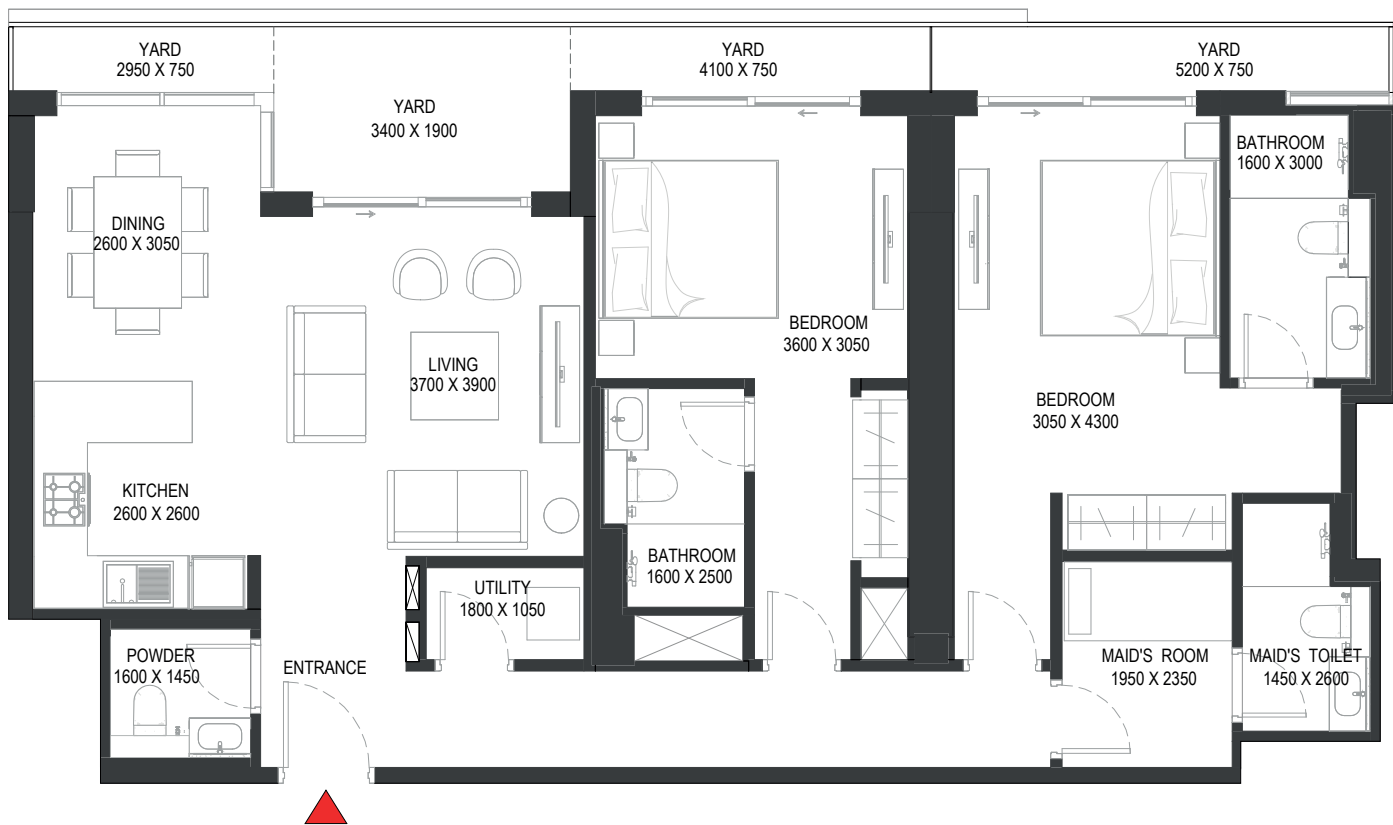
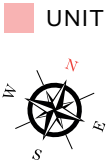
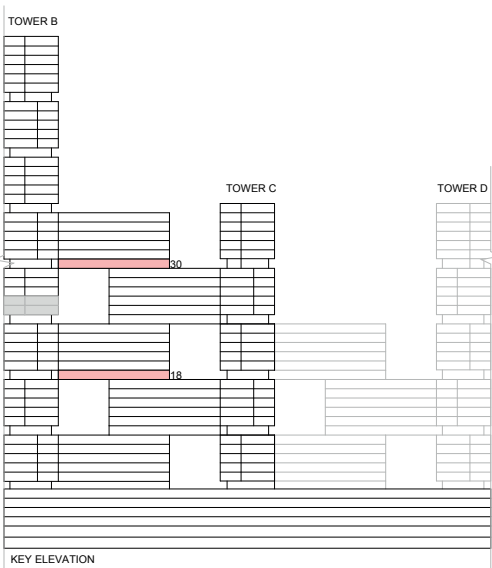

List of unit numbers with this unit plan:

VIEWS

Ras Al Khor, Golf Course, Creek, Amenities
B1820

Ras Al Khor, Golf Course, Creek
B3020

Disclaimer: 1. All dimensions are in metric, measured to wall finishes. 2. All materials, dimensions & drawings are approximate. 3. Information is subject to change without notice, at developer's absolute discretion. 4. Actual area may vary from the stated area. 5. Drawing are not to scale. 6. All images used are for illustrative purpose only and do not represent the actual size, features, specifications, fittings and furnishings. 7. The developer reserves the right to make revisions/ alterations, at its absolute discretion, without any liability whatsoever.

2 BEDROOM LINK APARTMENT
TYPE H (with maid room, powder room + yard)

TOTAL SALEABLE AREA
SUITE = 1,204.91 SQ.FT.
YARD = 187.94 SQ.FT.
TOTAL = 1,392.85 SQ.FT.

UNIT

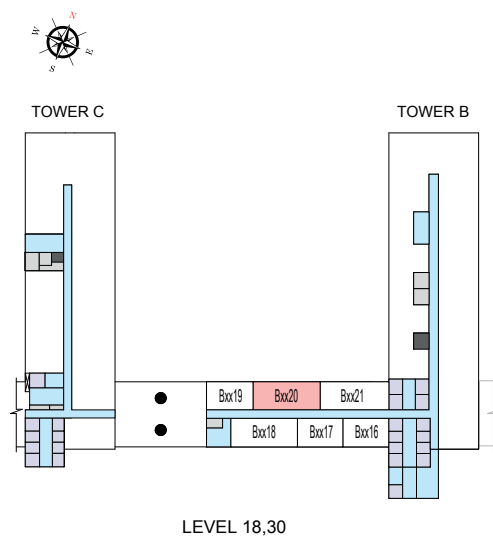

List of unit numbers with this unit plan:

VIEWS

Ras Al Khor, Golf Course, Creek, Amenities
B1820

Ras Al Khor, Golf Course, Creek
B3020

Disclaimer: 1. All dimensions are in metric, measured to wall finishes. 2. All materials, dimensions & drawings are approximate. 3. Information is subject to change without notice, at developer's absolute discretion. 4. Actual area may vary from the stated area. 5. Drawing are not to scale. 6. All images used are for illustrative purpose only and do not represent the actual size, features, specifications, fittings and furnishings. 7. The developer reserves the right to make revisions/ alterations, at its absolute discretion, without any liability whatsoever.

2 BEDROOM LINK APARTMENT
TYPE J (with powder room + yard)

TOTAL SALEABLE AREA
SUITE = 915.79 SQ.FT.
YARD = 149.83 SQ.FT.
TOTAL = 1,065.63 SQ.FT.

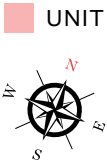
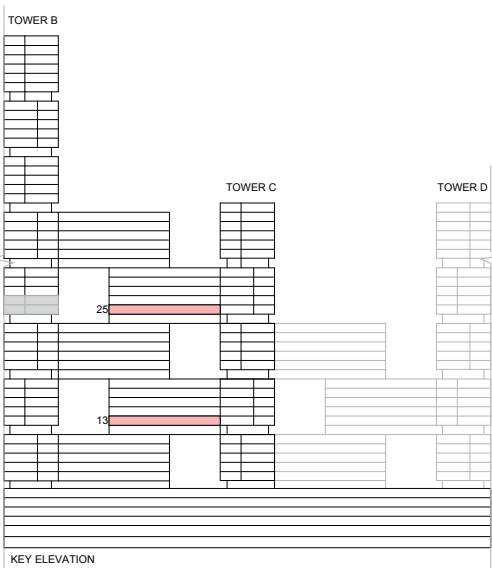

List of unit numbers with this unit plan:

VIEWS

Ras Al Khor, Golf Course, Creek, Amenities
C1313, C2513

Disclaimer: 1. All dimensions are in metric, measured to wall finishes. 2. All materials, dimensions & drawings are approximate. 3. Information is subject to change without notice, at developer's absolute discretion. 4. Actual area may vary from the stated area. 5. Drawing are not to scale. 6. All images used are for illustrative purpose only and do not represent the actual size, features, specifications, fittings and furnishings. 7. The developer reserves the right to make revisions/ alterations, at its absolute discretion, without any liability whatsoever.

2 BEDROOM LINK APARTMENT

TYPE J (with powder room + yard)

TOTAL SALEABLE AREA

SUITE = 915.79 SQ.FT.

YARD = 149.83 SQ.FT.

TOTAL = 1,065.63 SQ.FT.

UNIT

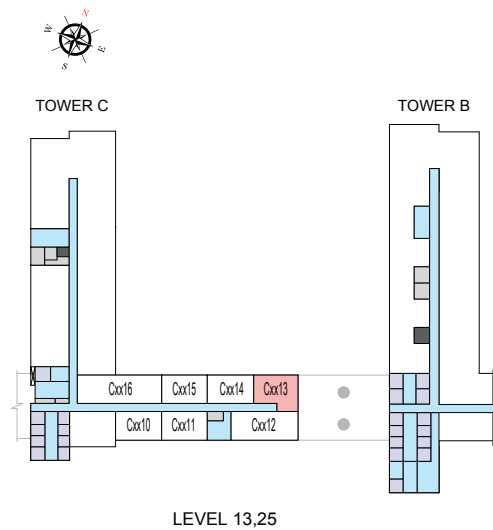

List of unit numbers with this unit plan:

VIEWS

Ras Al Khor, Golf Course, Creek, Amenities
C1313, C2513

Disclaimer: 1. All dimensions are in metric, measured to wall finishes. 2. All materials, dimensions & drawings are approximate. 3. Information is subject to change without notice, at developer's absolute discretion. 4. Actual area may vary from the stated area. 5. Drawing are not to scale. 6. All images used are for illustrative purpose only and do not represent the actual size, features, specifications, fittings and furnishings. 7. The developer reserves the right to make revisions/ alterations, at its absolute discretion, without any liability whatsoever.

2 BEDROOM LINK APARTMENT
TYPE K (with yard)

TOTAL SALEABLE AREA
SUITE = 803.31 SQ.FT.
YARD = 138.10 SQ.FT.
TOTAL = 941.41 SQ.FT.

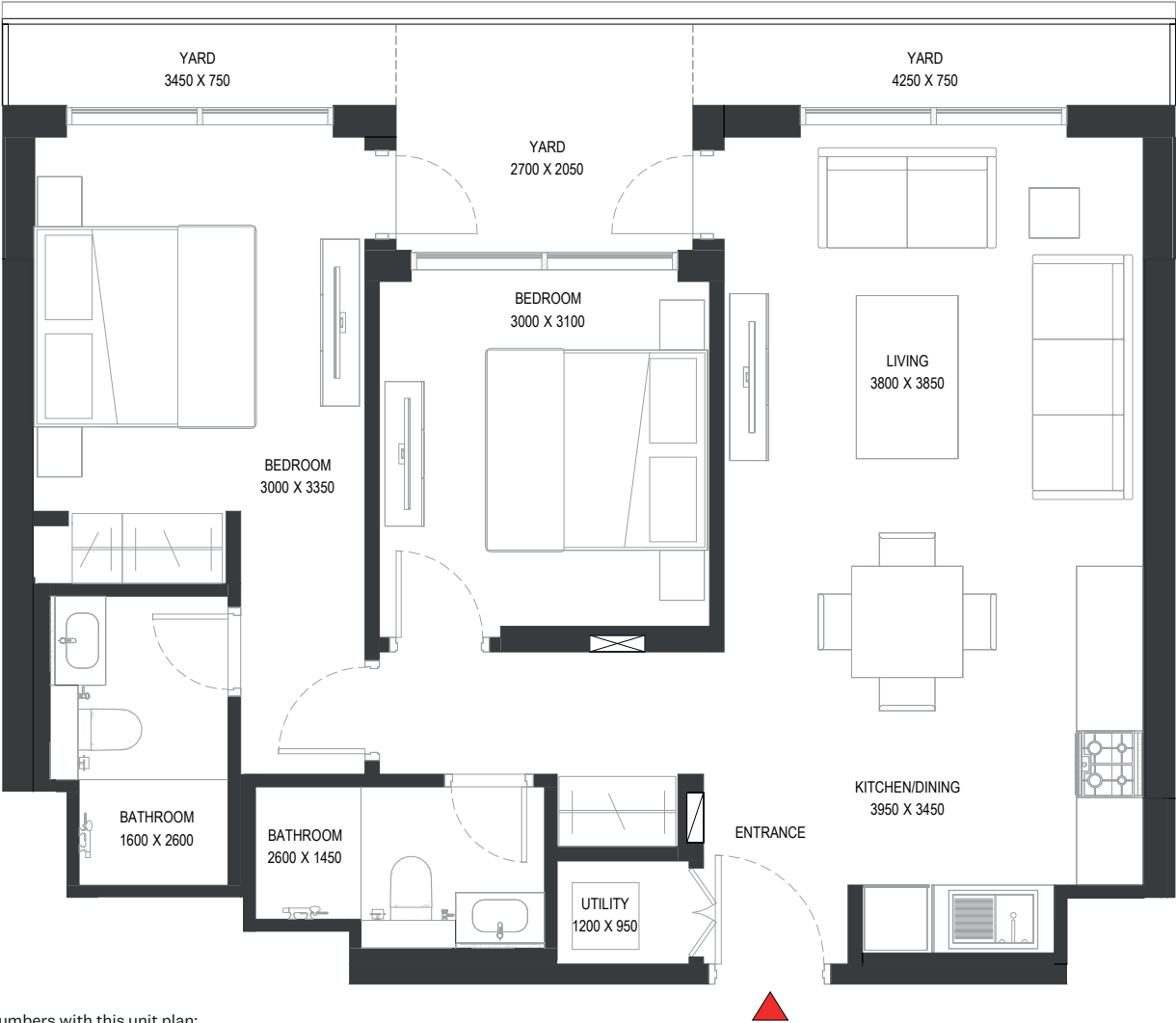
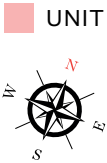
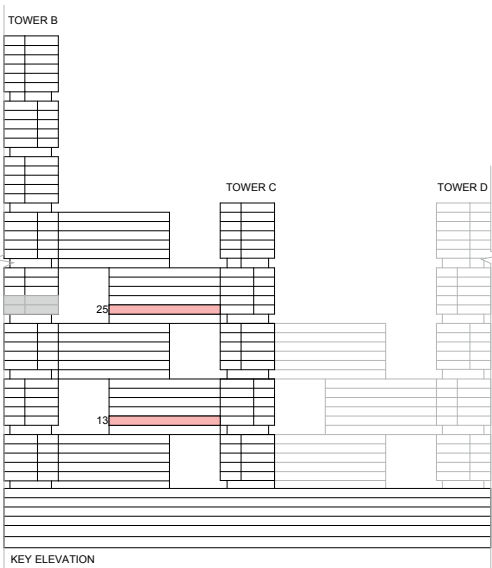

List of unit numbers with this unit plan:

VIEWS

Ras Al Khor, Golf Course, Creek, Amenities
C1314, C2514

Disclaimer: 1. All dimensions are in metric, measured to wall finishes. 2. All materials, dimensions & drawings are approximate. 3. Information is subject to change without notice, at developer's absolute discretion. 4. Actual area may vary from the stated area. 5. Drawing are not to scale. 6. All images used are for illustrative purpose only and do not represent the actual size, features, specifications, fittings and furnishings. 7. The developer reserves the right to make revisions/ alterations, at its absolute discretion, without any liability whatsoever.

2 BEDROOM LINK APARTMENT
TYPE K (with yard)

TOTAL SALEABLE AREA
SUITE = 803.31 SQ.FT.
YARD = 138.10 SQ.FT.
TOTAL = 941.41 SQ.FT.

UNIT

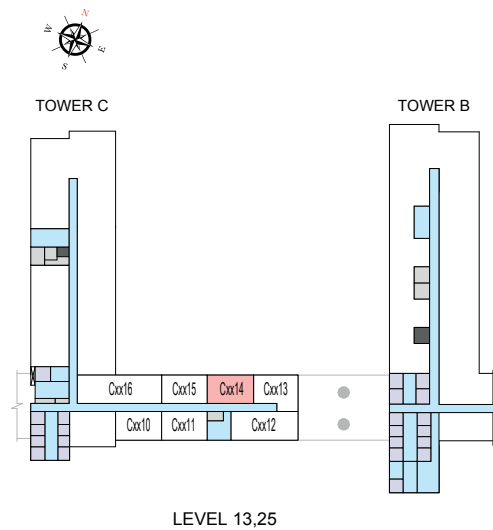

List of unit numbers with this unit plan:

VIEWS

Ras Al Khor, Golf Course, Creek, Amenities
C1314, C2514

Disclaimer: 1. All dimensions are in metric, measured to wall finishes. 2. All materials, dimensions & drawings are approximate. 3. Information is subject to change without notice, at developer's absolute discretion. 4. Actual area may vary from the stated area. 5. Drawing are not to scale. 6. All images used are for illustrative purpose only and do not represent the actual size, features, specifications, fittings and furnishings. 7. The developer reserves the right to make revisions/ alterations, at its absolute discretion, without any liability whatsoever.

2 BEDROOM LINK APARTMENT
TYPE K (with yard) VARIANT 1

TOTAL SALEABLE AREA
SUITE = 803.31 SQ.FT.
YARD = 138.10 SQ.FT.
TOTAL = 941.41 SQ.FT.

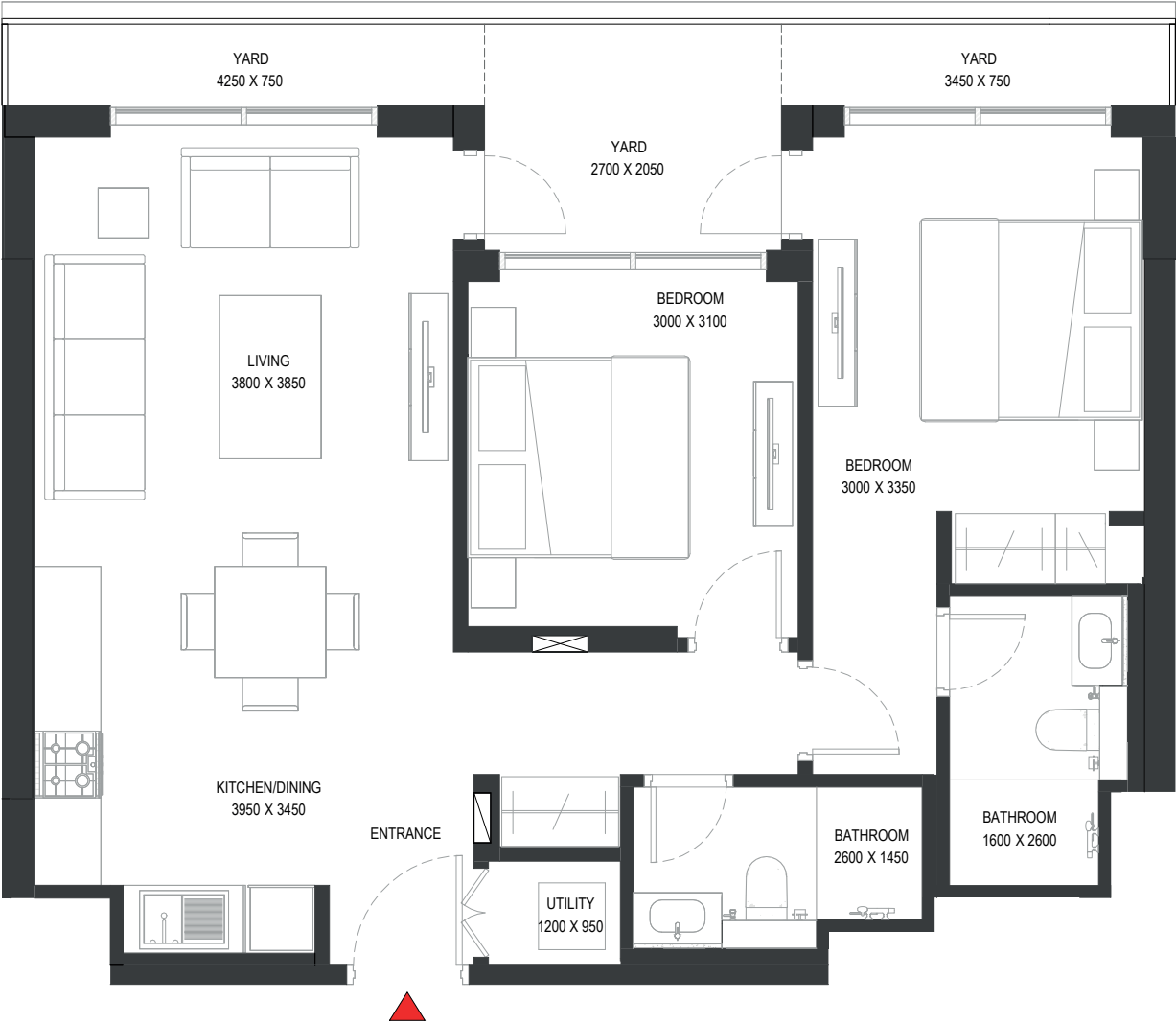
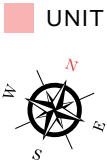
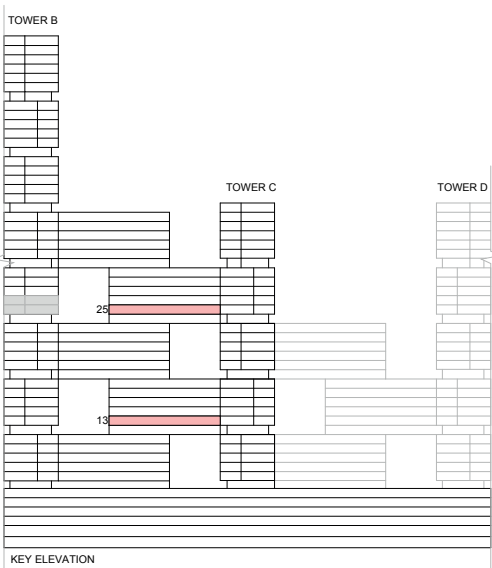

List of unit numbers with this unit plan:

VIEWS

Golf Course, Creek, Amenities
C1315, C2515

Disclaimer: 1. All dimensions are in metric, measured to wall finishes. 2. All materials, dimensions & drawings are approximate. 3. Information is subject to change without notice, at developer's absolute discretion. 4. Actual area may vary from the stated area. 5. Drawing are not to scale. 6. All images used are for illustrative purpose only and do not represent the actual size, features, specifications, fittings and furnishings. 7. The developer reserves the right to make revisions/ alterations, at its absolute discretion, without any liability whatsoever.

2 BEDROOM LINK APARTMENT
TYPE K (with yard) VARIANT 1

TOTAL SALEABLE AREA
SUITE = 803.31 SQ.FT.
YARD = 138.10 SQ.FT.
TOTAL = 941.41 SQ.FT.

UNIT

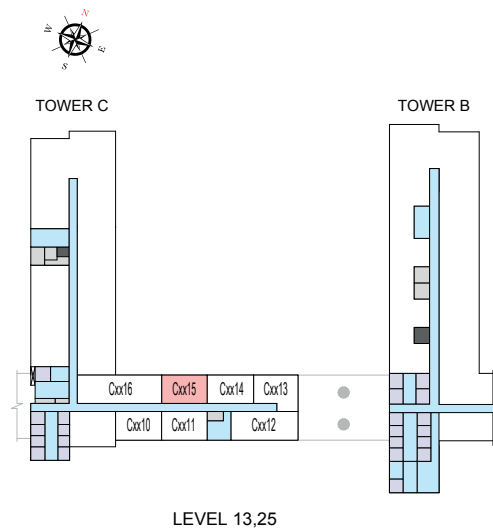

List of unit numbers with this unit plan:

VIEWS

Golf Course, Creek, Amenities
C1315, C2515

Disclaimer: 1. All dimensions are in metric, measured to wall finishes. 2. All materials, dimensions & drawings are approximate. 3. Information is subject to change without notice, at developer's absolute discretion. 4. Actual area may vary from the stated area. 5. Drawing are not to scale. 6. All images used are for illustrative purpose only and do not represent the actual size, features, specifications, fittings and furnishings. 7. The developer reserves the right to make revisions/ alterations, at its absolute discretion, without any liability whatsoever.

2 BEDROOM LINK APARTMENT

TYPE K (with yard) VARIANT 2

TOTAL SALEABLE AREA
 SUITE = 803.31 SQ.FT.
 YARD = 139.72 SQ.FT.
 TOTAL = 943.03 SQ.FT.

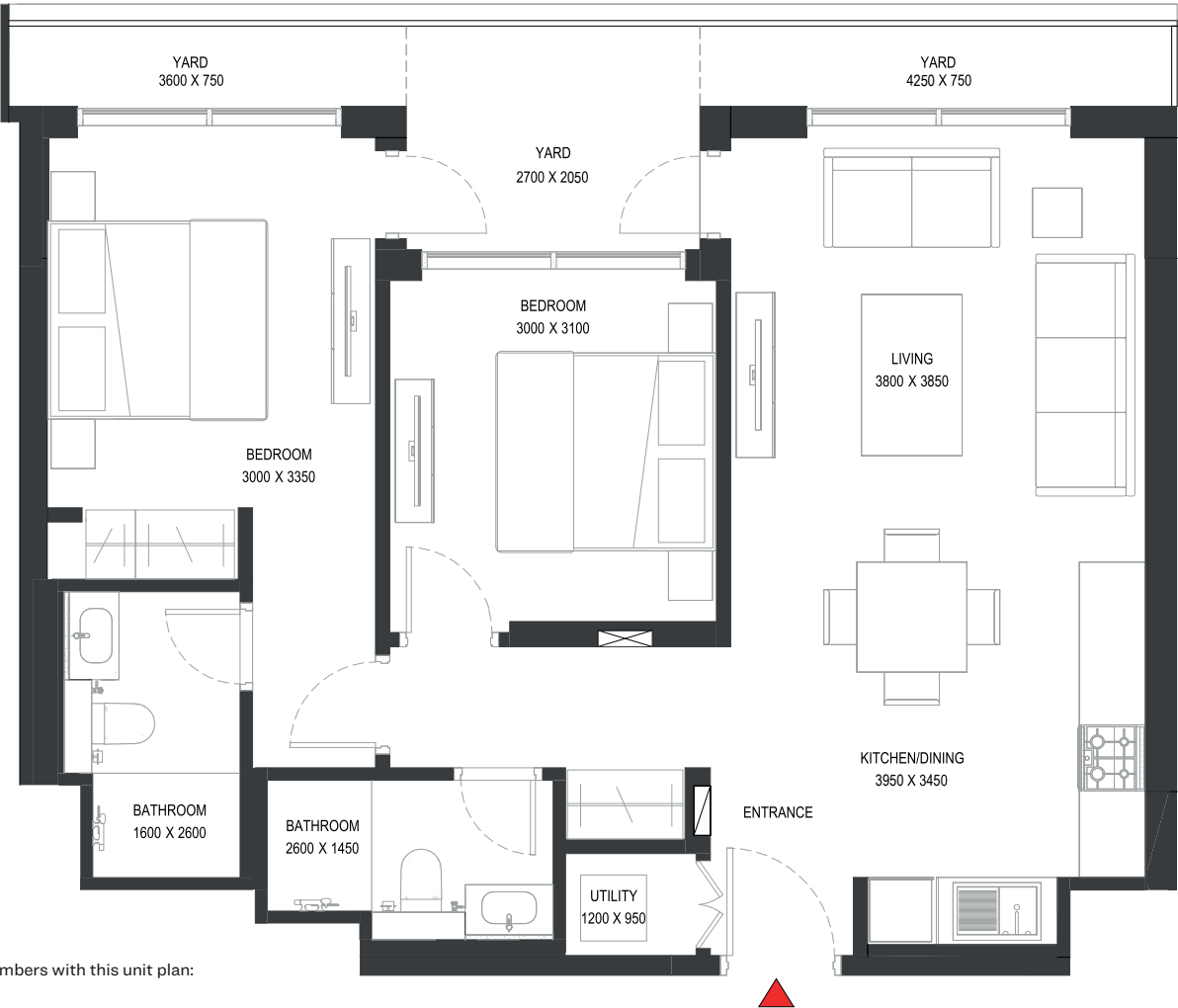
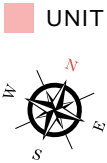
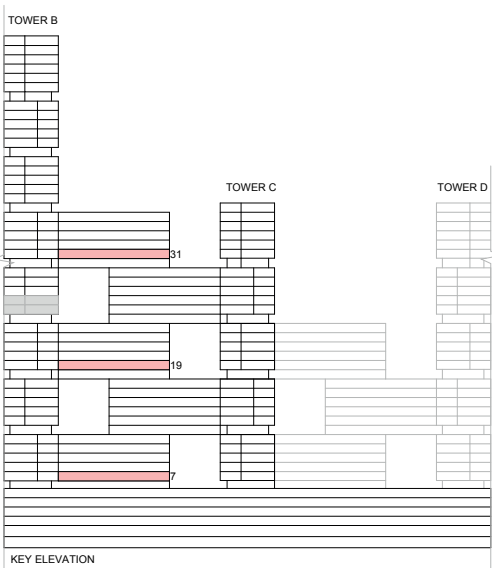

List of unit numbers with this unit plan:

VIEWS

- Ras Al Khor, Creek, Amenities
B719
- Ras Al Khor, Golf Course, Creek, Amenities
B1919
- Ras Al Khor, Golf Course, Creek
B3119

Disclaimer: 1. All dimensions are in metric, measured to wall finishes. 2. All materials, dimensions & drawings are approximate. 3. Information is subject to change without notice, at developer's absolute discretion. 4. Actual area may vary from the stated area. 5. Drawing are not to scale. 6. All images used are for illustrative purpose only and do not represent the actual size, features, specifications, fittings and furnishings. 7. The developer reserves the right to make revisions/ alterations, at its absolute discretion, without any liability whatsoever.

2 BEDROOM LINK APARTMENT
TYPE K (with yard) VARIANT 2

TOTAL SALEABLE AREA
SUITE = 803.31 SQ.FT.
YARD = 139.72 SQ.FT.
TOTAL = 943.03 SQ.FT.

UNIT

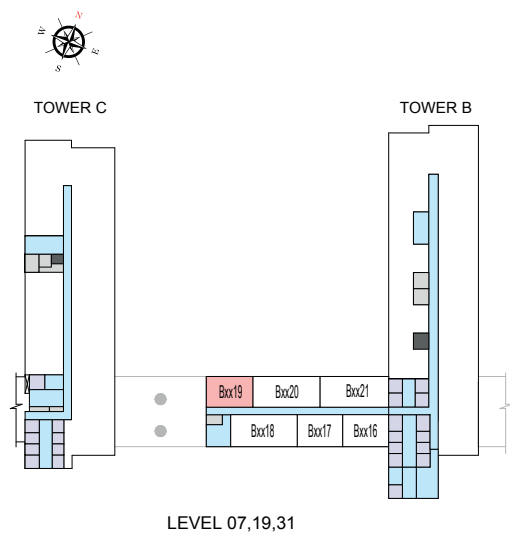

List of unit numbers with this unit plan:

VIEWS

Ras Al Khor, Creek, Amenities
B719

Ras Al Khor, Golf Course, Creek, Amenities
B1919

Ras Al Khor, Golf Course, Creek
B3119

Disclaimer: 1. All dimensions are in metric, measured to wall finishes. 2. All materials, dimensions & drawings are approximate. 3. Information is subject to change without notice, at developer's absolute discretion. 4. Actual area may vary from the stated area. 5. Drawing are not to scale. 6. All images used are for illustrative purpose only and do not represent the actual size, features, specifications, fittings and furnishings. 7. The developer reserves the right to make revisions/ alterations, at its absolute discretion, without any liability whatsoever.

2 BEDROOM LINK APARTMENT
TYPE M (with maid room, powder room + yard)

TOTAL SALEABLE AREA
SUITE = 1,204.91 SQ.FT.
YARD = 187.94 SQ.FT.
TOTAL = 1,392.85 SQ.FT.

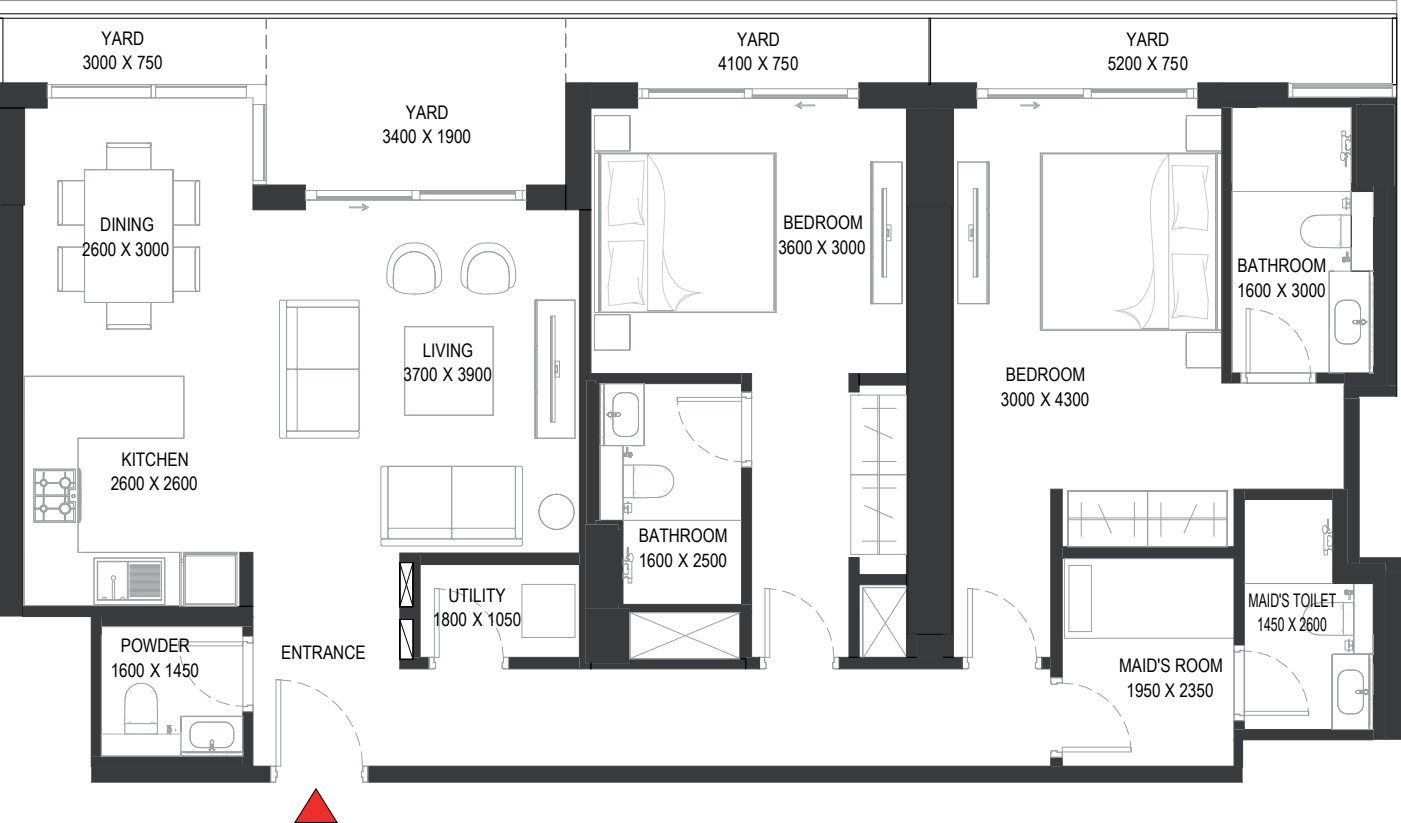
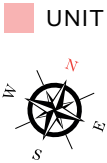
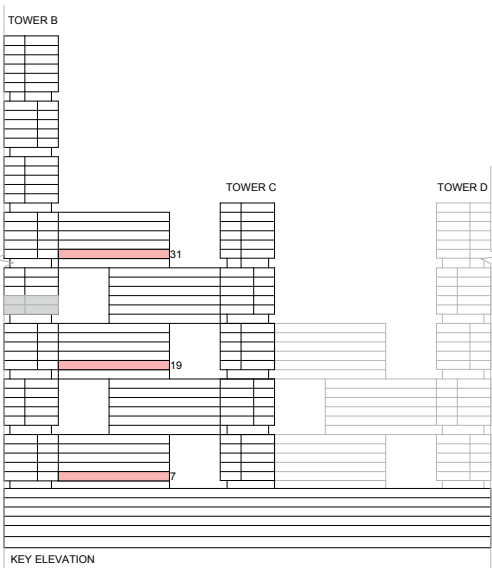

List of unit numbers with this unit plan:

VIEWS

- Ras Al Khor, Creek, Amenities
B720
- Ras Al Khor, Golf Course, Creek, Amenities
B1920
- Ras Al Khor, Golf Course, Creek
B3120

Disclaimer: 1. All dimensions are in metric, measured to wall finishes. 2. All materials, dimensions & drawings are approximate. 3. Information is subject to change without notice, at developer's absolute discretion. 4. Actual area may vary from the stated area. 5. Drawing are not to scale. 6. All images used are for illustrative purpose only and do not represent the actual size, features, specifications, fittings and furnishings. 7. The developer reserves the right to make revisions/ alterations, at its absolute discretion, without any liability whatsoever.

2 BEDROOM LINK APARTMENT
TYPE M (with maid room, powder room + yard)

TOTAL SALEABLE AREA
SUITE = 1,204.91 SQ.FT.
YARD = 187.94 SQ.FT.
TOTAL = 1,392.85 SQ.FT.

UNIT

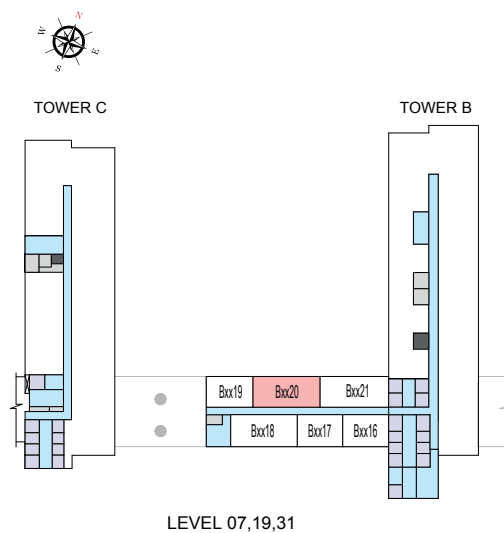

List of unit numbers with this unit plan:

VIEWS

- Ras Al Khor, Creek, Amenities
B720
- Ras Al Khor, Golf Course, Creek, Amenities
B1920
- Ras Al Khor, Golf Course, Creek
B3120

Disclaimer: 1. All dimensions are in metric, measured to wall finishes. 2. All materials, dimensions & drawings are approximate. 3. Information is subject to change without notice, at developer's absolute discretion. 4. Actual area may vary from the stated area. 5. Drawing are not to scale. 6. All images used are for illustrative purpose only and do not represent the actual size, features, specifications, fittings and furnishings. 7. The developer reserves the right to make revisions/ alterations, at its absolute discretion, without any liability whatsoever.

2 BEDROOM LINK APARTMENT
TYPE N (with maid room, powder room + balcony)

TOTAL SALEABLE AREA
SUITE = 1,052.93 SQ.FT.
BALCONY = 59.09 SQ.FT.
TOTAL = 1,112.02 SQ.FT.

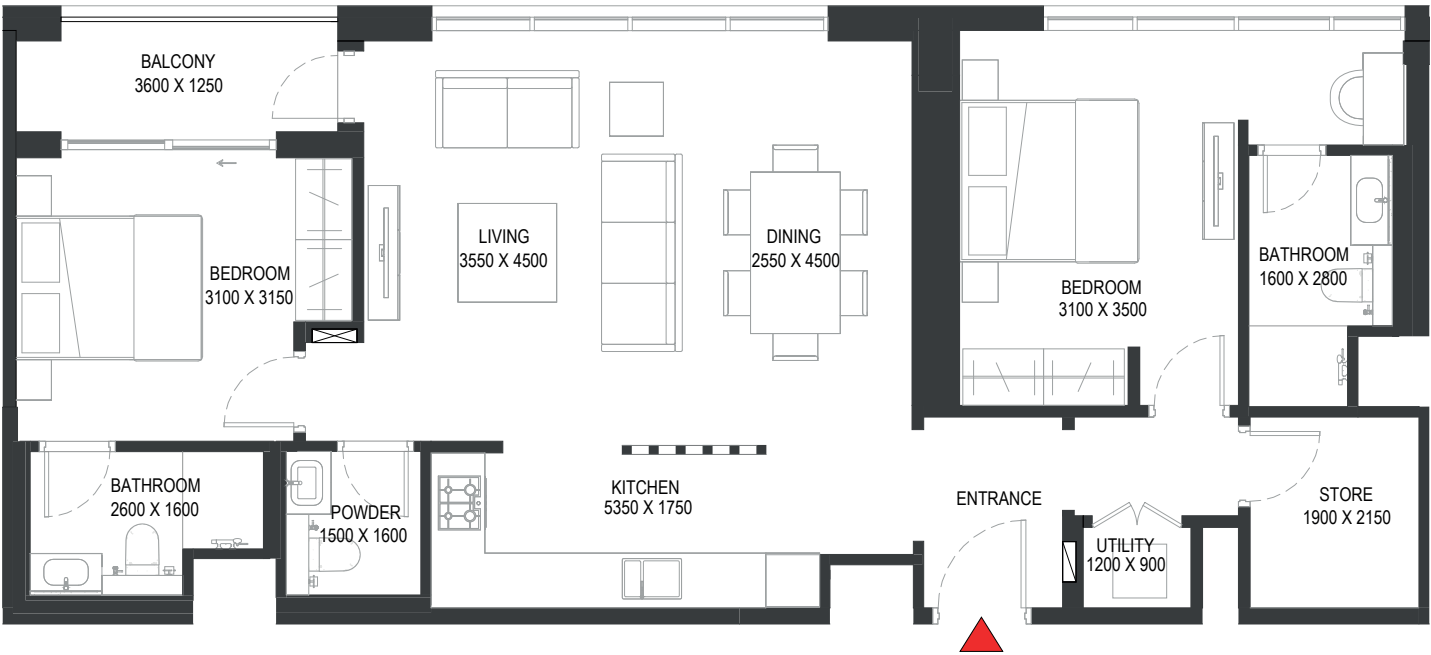
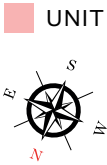
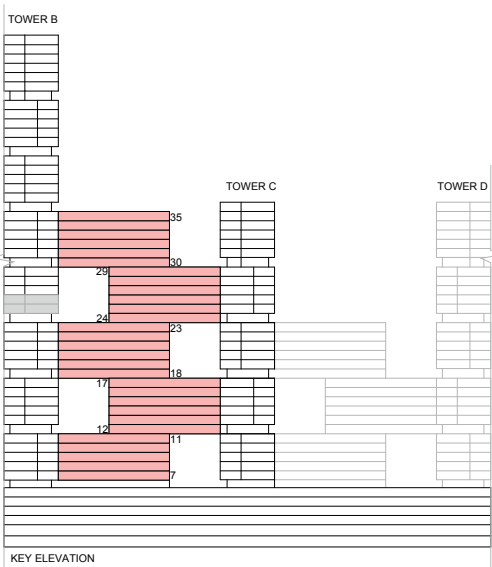

List of unit numbers with this unit plan:

VIEWS

City View

B718, B818, B918, B1018, B1118, B1818, B1918, B2018, B2118, B2218, B2318, B3018, B3118, B3218, B3318, B3418, B3518, C1212, C1312, C1412, C1512, C1612, C1712, C2412, C2512, C2612, C2712, C2812, C2912

Disclaimer: 1. All dimensions are in metric, measured to wall finishes. 2. All materials, dimensions & drawings are approximate. 3. Information is subject to change without notice, at developer's absolute discretion. 4. Actual area may vary from the stated area. 5. Drawing are not to scale. 6. All images used are for illustrative purpose only and do not represent the actual size, features, specifications, fittings and furnishings. 7. The developer reserves the right to make revisions/ alterations, at its absolute discretion, without any liability whatsoever.

2 BEDROOM LINK APARTMENT
TYPE N (with maid room, powder room + balcony)

TOTAL SALEABLE AREA
SUITE = 1,052.93 SQ.FT.
BALCONY = 59.09 SQ.FT.
TOTAL = 1,112.02 SQ.FT.

UNIT

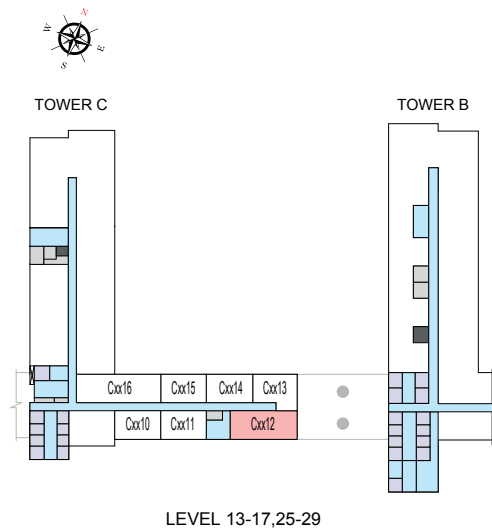
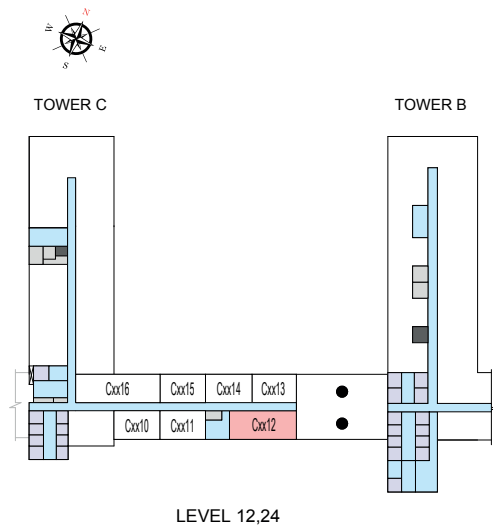
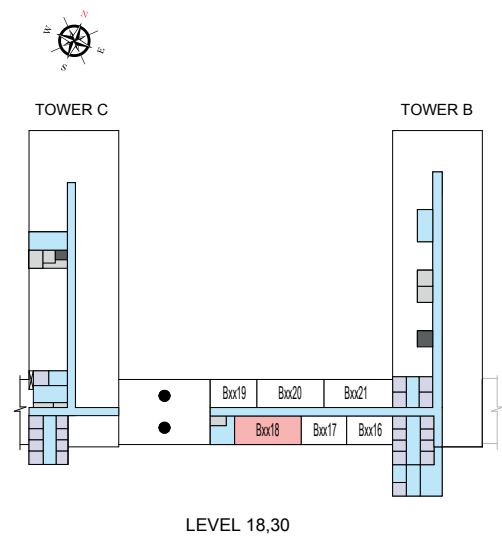
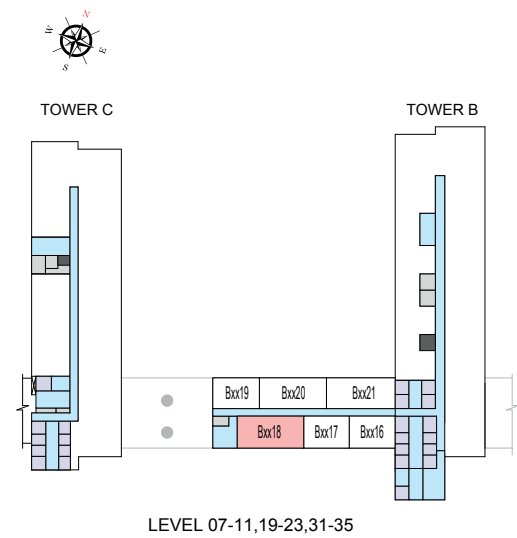

List of unit numbers with this unit plan:

VIEWS

City View

B718, B818, B918, B1018, B1118, B1818, B1918, B2018, B2118, B2218, B2318, B3018, B3118, B3218, B3318, B3418, B3518, C1212, C1312, C1412, C1512, C1612, C1712, C2412, C2512, C2612, C2712, C2812, C2912

Disclaimer: 1. All dimensions are in metric, measured to wall finishes. 2. All materials, dimensions & drawings are approximate. 3. Information is subject to change without notice, at developer's absolute discretion. 4. Actual area may vary from the stated area. 5. Drawing are not to scale. 6. All images used are for illustrative purpose only and do not represent the actual size, features, specifications, fittings and furnishings. 7. The developer reserves the right to make revisions/ alterations, at its absolute discretion, without any liability whatsoever.

TOWER C

UNIT PLAN LAYOUTS

1 BEDROOM APARTMENT
TYPE B (with powder room + balcony) VARIANT 6

TOTAL SALEABLE AREA
SUITE = 726.13 SQ.FT.
BALCONY = 42.95 SQ.FT.
TOTAL = 769.08 SQ.FT.



List of unit numbers with this unit plan:

VIEWS

Golf Course, Creek, Amenities
C1208, C2408

Disclaimer: 1. All dimensions are in metric, measured to wall finishes. 2. All materials, dimensions & drawings are approximate. 3. Information is subject to change without notice, at developer's absolute discretion. 4. Actual area may vary from the stated area. 5. Drawing are not to scale. 6. All images used are for illustrative purpose only and do not represent the actual size, features, specifications, fittings and furnishings. 7. The developer reserves the right to make revisions/ alterations, at its absolute discretion, without any liability whatsoever.

1 BEDROOM APARTMENT

TYPE B (with powder room + balcony) VARIANT 6

TOTAL SALEABLE AREA

SUITE = 726.13 SQ.FT.

BALCONY = 42.95 SQ.FT.

TOTAL = 769.08 SQ.FT.

UNIT

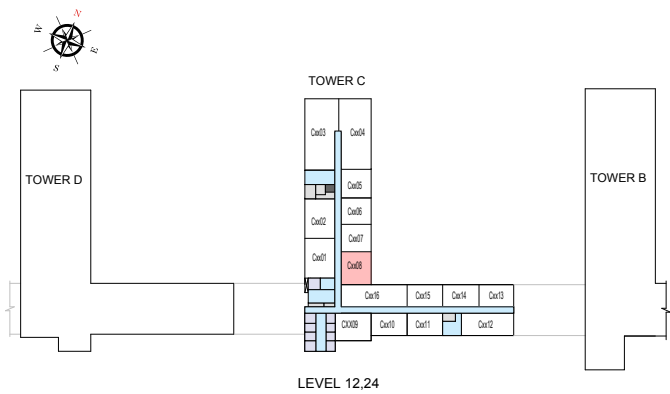

List of unit numbers with this unit plan:

VIEWS

Golf Course, Creek, Amenities
C1208, C2408

Disclaimer: 1. All dimensions are in metric, measured to wall finishes. 2. All materials, dimensions & drawings are approximate. 3. Information is subject to change without notice, at developer's absolute discretion. 4. Actual area may vary from the stated area. 5. Drawing are not to scale. 6. All images used are for illustrative purpose only and do not represent the actual size, features, specifications, fittings and furnishings. 7. The developer reserves the right to make revisions/ alterations, at its absolute discretion, without any liability whatsoever.

1 BEDROOM APARTMENT
TYPE C (with powder room + balcony) VARIANT 6

TOTAL SALEABLE AREA
SUITE = 674.79 SQ.FT.
BALCONY = 133.04 SQ.FT.
TOTAL = 807.83 SQ.FT.

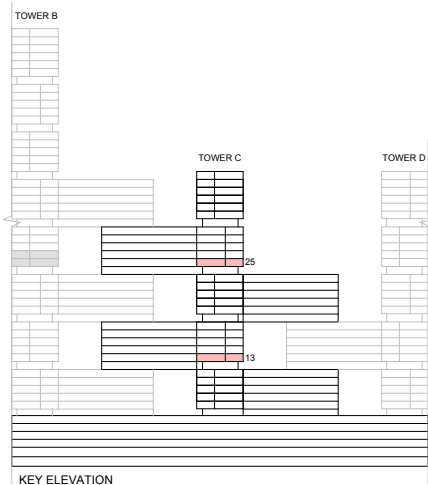

List of unit numbers with this unit plan:

VIEWS

Golf Course, Creek, Amenities
C1308

Golf Course, Creek
C2508

Disclaimer: 1. All dimensions are in metric, measured to wall finishes. 2. All materials, dimensions & drawings are approximate. 3. Information is subject to change without notice, at developer's absolute discretion. 4. Actual area may vary from the stated area. 5. Drawing are not to scale. 6. All images used are for illustrative purpose only and do not represent the actual size, features, specifications, fittings and furnishings. 7. The developer reserves the right to make revisions/ alterations, at its absolute discretion, without any liability whatsoever.

1 BEDROOM APARTMENT
TYPE C (with powder room + balcony) VARIANT 6

TOTAL SALEABLE AREA
SUITE = 674.79 SQ.FT.
BALCONY = 133.04 SQ.FT.
TOTAL = 807.83 SQ.FT.

UNIT

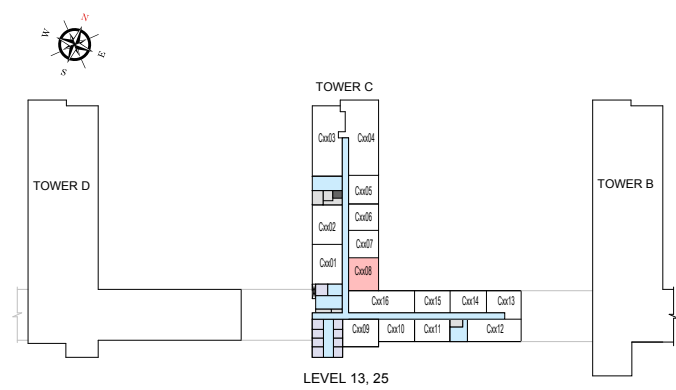

List of unit numbers with this unit plan:

VIEWS

Golf Course, Creek, Amenities
C1308

Golf Course, Creek
C2508

Disclaimer: 1. All dimensions are in metric, measured to wall finishes. 2. All materials, dimensions & drawings are approximate. 3. Information is subject to change without notice, at developer's absolute discretion. 4. Actual area may vary from the stated area. 5. Drawing are not to scale. 6. All images used are for illustrative purpose only and do not represent the actual size, features, specifications, fittings and furnishings. 7. The developer reserves the right to make revisions/ alterations, at its absolute discretion, without any liability whatsoever.

TOWER C

UNIT PLAN LAYOUTS
(LINK UNITS)

2 BEDROOM LINK APARTMENT
TYPE G (with maid room, powder room + yard) VARIANT 1

TOTAL SALEABLE AREA
SUITE = 1,382.09 SQ.FT.
YARD = 272.87 SQ.FT.
TOTAL = 1,654.96 SQ.FT.

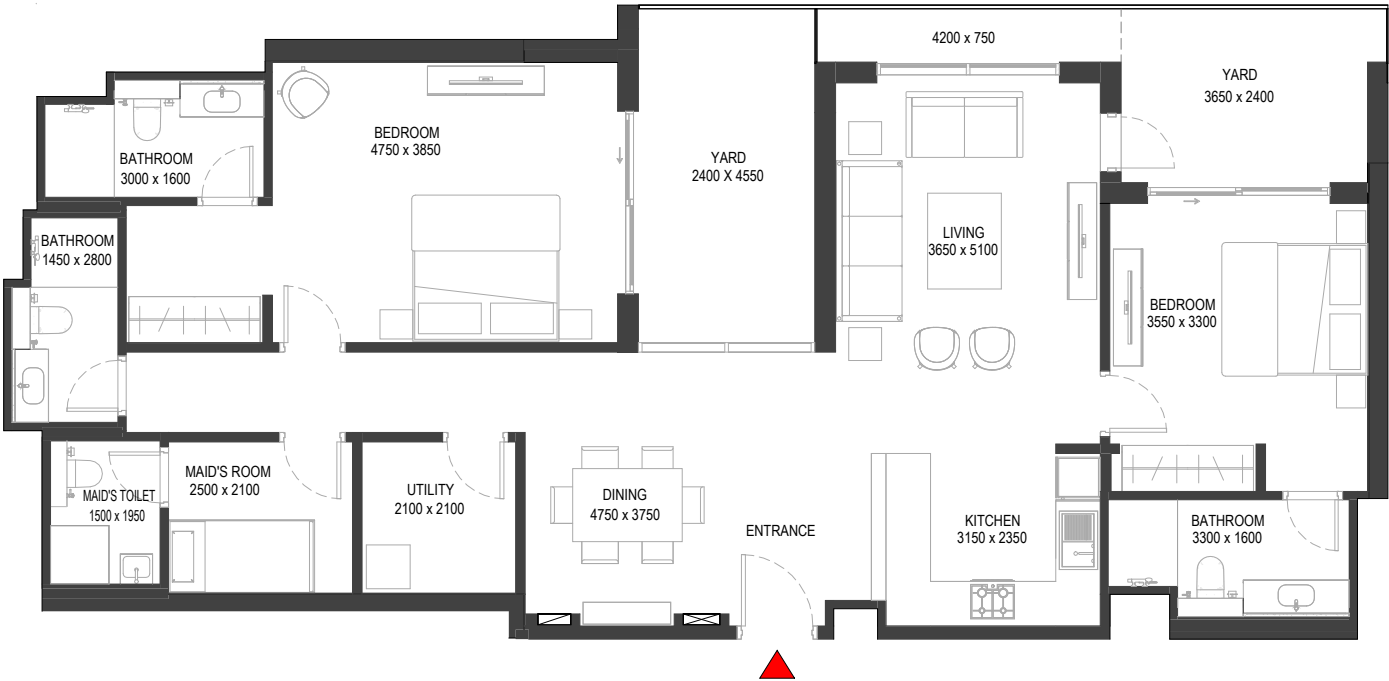
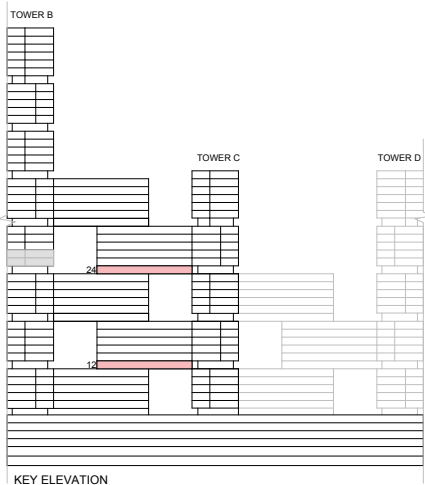

List of unit numbers with this unit plan:

VIEWS

Golf Course, Creek, Amenities
C1216, C2416

Disclaimer: 1. All dimensions are in metric, measured to wall finishes. 2. All materials, dimensions & drawings are approximate. 3. Information is subject to change without notice, at developer's absolute discretion. 4. Actual area may vary from the stated area. 5. Drawing are not to scale. 6. All images used are for illustrative purpose only and do not represent the actual size, features, specifications, fittings and furnishings. 7. The developer reserves the right to make revisions/ alterations, at its absolute discretion, without any liability whatsoever.

2 BEDROOM LINK APARTMENT

TYPE G (with maid room, powder room + yard) VARIANT 1

TOTAL SALEABLE AREA

SUITE = 1,382.09 SQ.FT.

YARD = 272.87 SQ.FT.

TOTAL = 1,654.96 SQ.FT.

UNIT

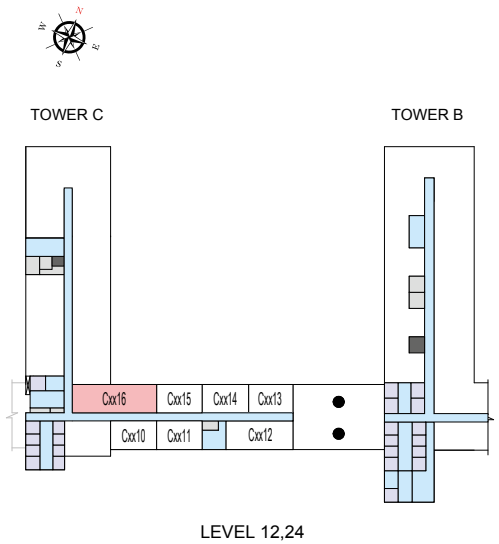

List of unit numbers with this unit plan:

VIEWS

Golf Course, Creek, Amenities
C1216, C2416

Disclaimer: 1. All dimensions are in metric, measured to wall finishes. 2. All materials, dimensions & drawings are approximate. 3. Information is subject to change without notice, at developer's absolute discretion. 4. Actual area may vary from the stated area. 5. Drawing are not to scale. 6. All images used are for illustrative purpose only and do not represent the actual size, features, specifications, fittings and furnishings. 7. The developer reserves the right to make revisions/ alterations, at its absolute discretion, without any liability whatsoever.

2 BEDROOM LINK APARTMENT
TYPE L (with maid room, powder room + yard) VARIANT 1

TOTAL SALEABLE AREA
SUITE = 1,382.09 SQ.FT.
YARD = 272.87 SQ.FT.
TOTAL = 1,654.96 SQ.FT.

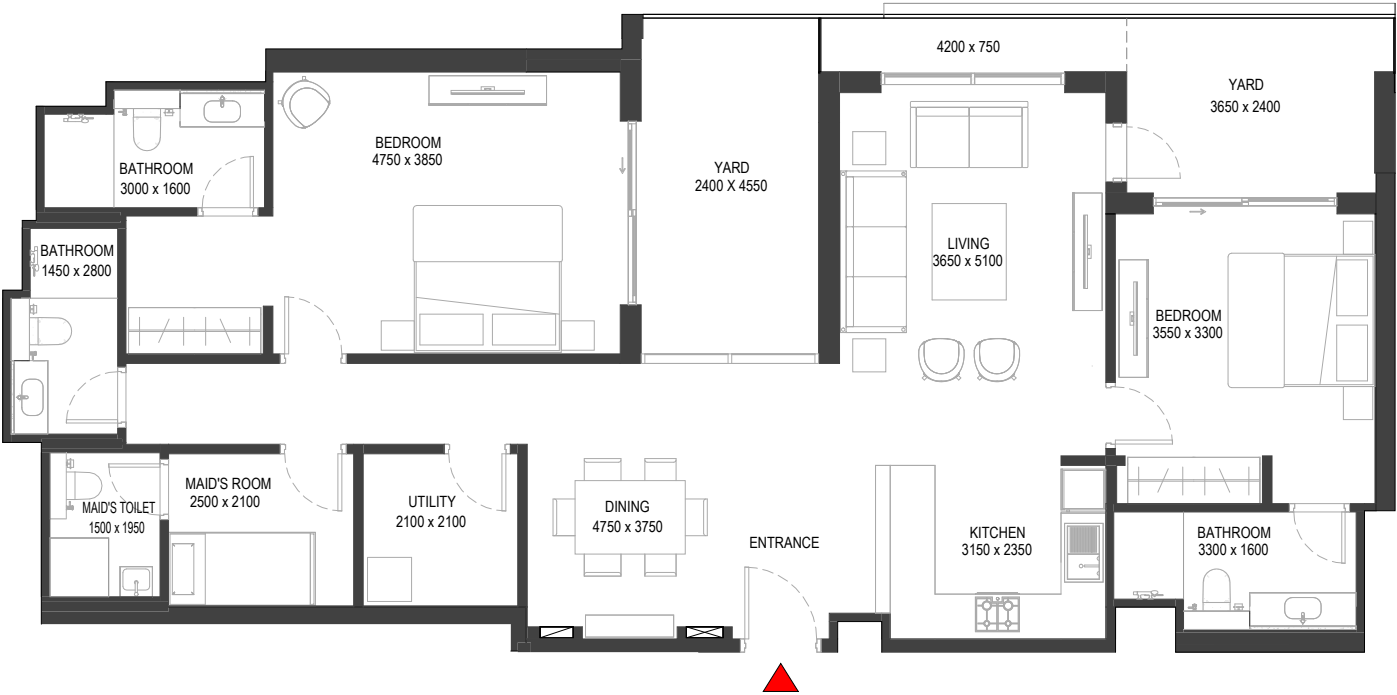
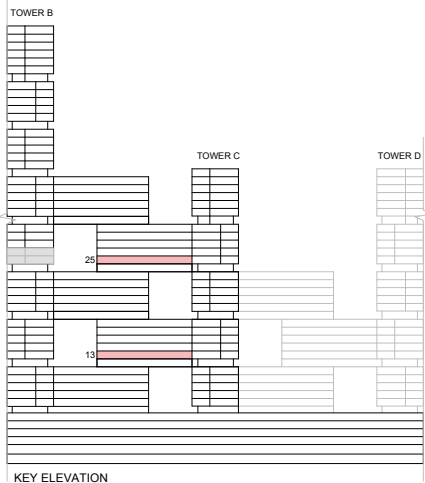

List of unit numbers with this unit plan:

VIEWS

Golf Course, Creek, Amenities
C1316

Golf Course, Creek
C2516

Disclaimer: 1. All dimensions are in metric, measured to wall finishes. 2. All materials, dimensions & drawings are approximate. 3. Information is subject to change without notice, at developer's absolute discretion. 4. Actual area may vary from the stated area. 5. Drawing are not to scale. 6. All images used are for illustrative purpose only and do not represent the actual size, features, specifications, fittings and furnishings. 7. The developer reserves the right to make revisions/ alterations, at its absolute discretion, without any liability whatsoever.

2 BEDROOM LINK APARTMENT

TYPE L (with maid room, powder room + yard) VARIANT 1

TOTAL SALEABLE AREA

SUITE = 1,382.09 SQ.FT.

YARD = 272.87 SQ.FT.

TOTAL = 1,654.96 SQ.FT.

UNIT

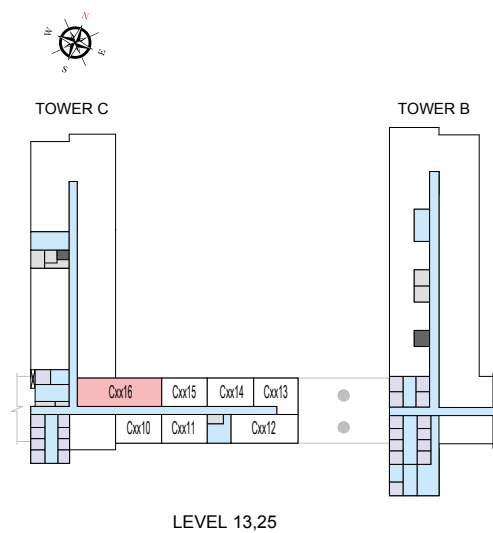

List of unit numbers with this unit plan:

IEWS

- Golf Course, Creek, Amenities
- C1316
- Golf Course, Creek
- C2516

Disclaimer: 1. All dimensions are in metric, measured to wall finishes. 2. All materials, dimensions & drawings are approximate. 3. Information is subject to change without notice, at developer's absolute discretion. 4. Actual area may vary from the stated area. 5. Drawing are not to scale. 6. All images used are for illustrative purpose only and do not represent the actual size, features, specifications, fittings and furnishings. 7. The developer reserves the right to make revisions/ alterations, at its absolute discretion, without any liability whatsoever.

TOWER C

DUPLEX UNIT PLAN LAYOUTS

FLOOR PLAN LAYOUT (DUPLEX)

TOWER C

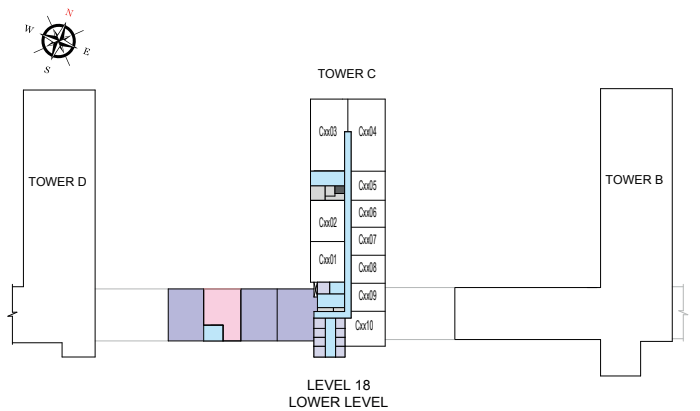
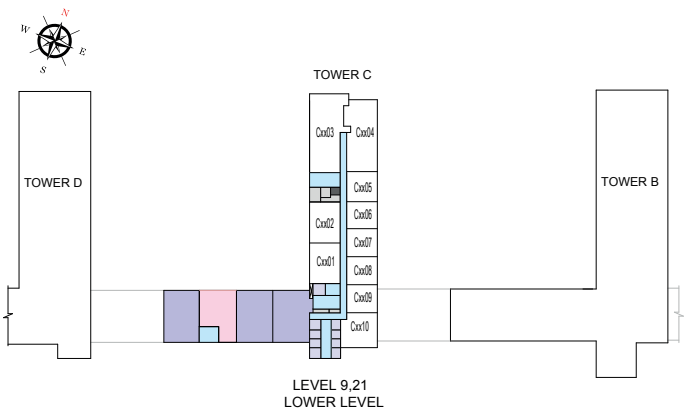
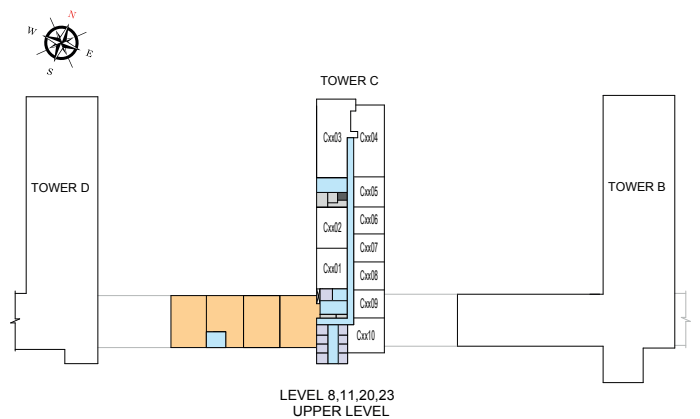
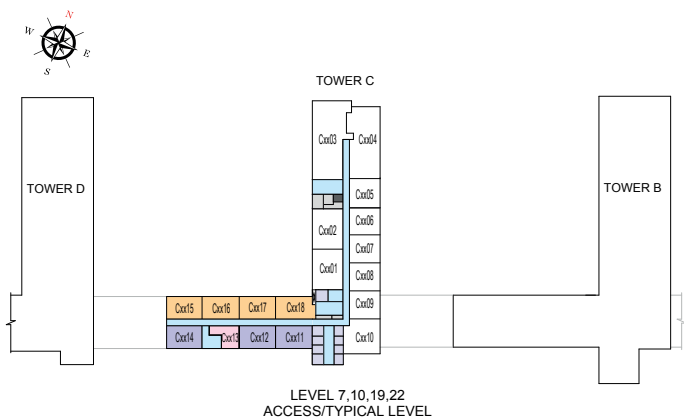

- | | | |
|-------------------|-----------------------------|--------------|
| 2 BED DUPLEX UNIT | 4 BED DUPLEX UNIT | SERVICES |
| 3 BED DUPLEX UNIT | LOBBIES, CORRIDORS & STAIRS | LIFTS |
| | | GARBAGE ROOM |

Disclaimer: 1. All dimensions are in metric, measured to wall finishes. 2. All materials, dimensions & drawings are approximate. 3. Information is subject to change without notice, at developer's absolute discretion. 4. Actual area may vary from the stated area. 5. Drawing are not to scale. 6. All images used are for illustrative purpose only and do not represent the actual size, features, specifications, fittings and furnishings. 7. The developer reserves the right to make revisions/ alterations, at its absolute discretion, without any liability whatsoever.

TOWER C

DUPLEX UNIT PLAN LAYOUTS

2 BEDROOM DUPLEX APARTMENT
TYPE A (with maid room and study room + balcony)

TOTAL SALEABLE AREA
SUITE = 1,705.33 SQ.FT.
BALCONY = 182.34 SQ.FT.
TOTAL = 1,887.67 SQ.FT.

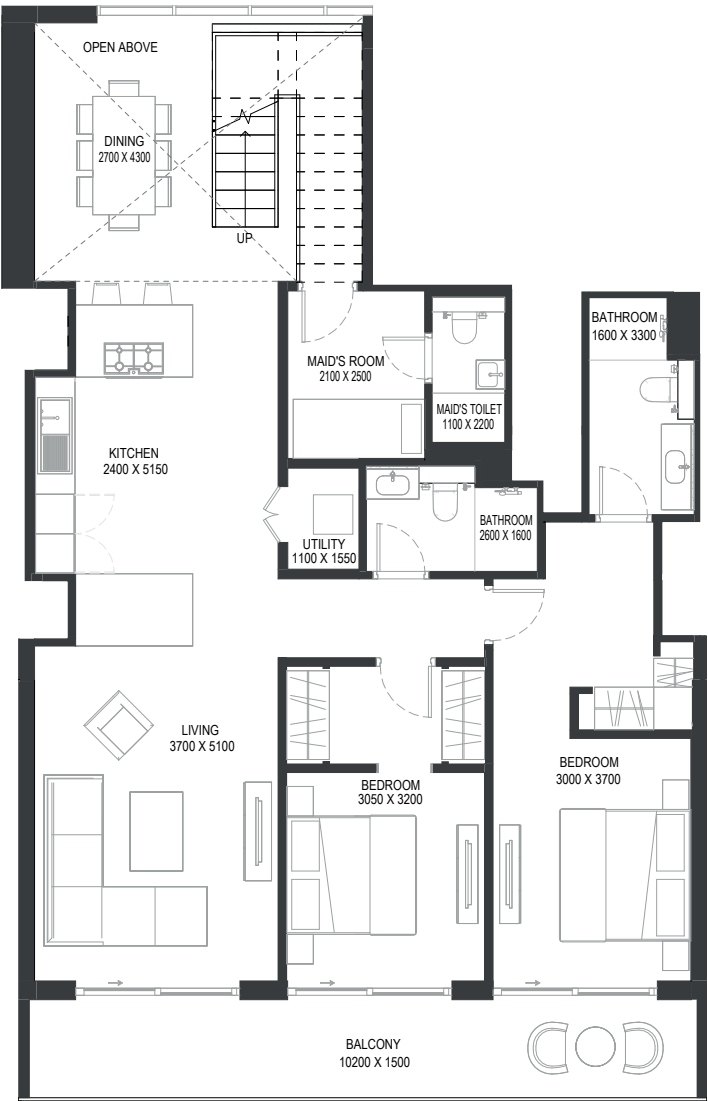
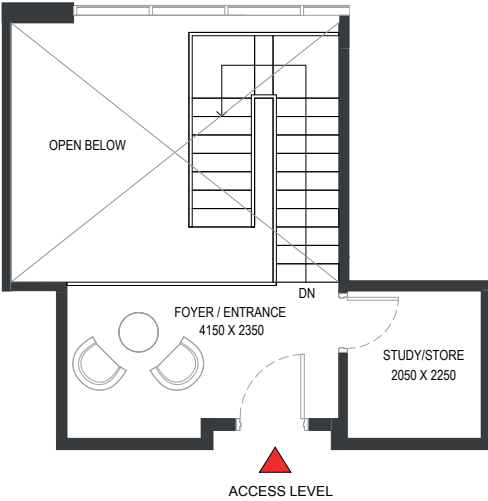
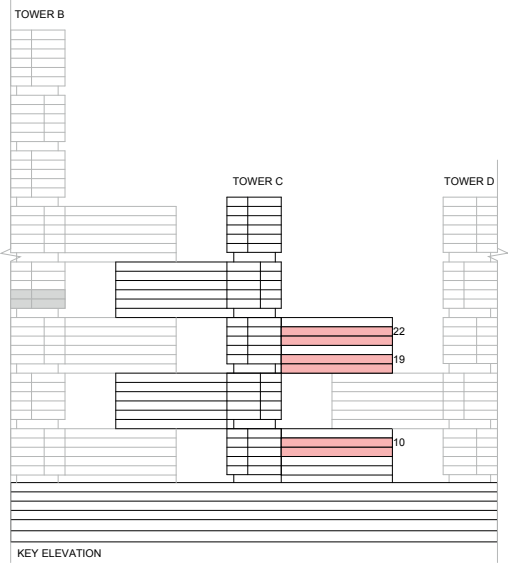

List of unit numbers with this unit plan:

VIEWS

Ras Al Khor, Creek, Amenities
C1013

Ras Al Khor, Golf Course, Creek, Amenities
C1913, C2213

Disclaimer: 1. All dimensions are in metric, measured to wall finishes. 2. All materials, dimensions & drawings are approximate. 3. Information is subject to change without notice, at developer's absolute discretion. 4. Actual area may vary from the stated area. 5. Drawing are not to scale. 6. All images used are for illustrative purpose only and do not represent the actual size, features, specifications, fittings and furnishings. 7. The developer reserves the right to make revisions/ alterations, at its absolute discretion, without any liability whatsoever.

2 BEDROOM DUPLEX APARTMENT
TYPE A (with maid room and study room + balcony)

TOTAL SALEABLE AREA
SUITE = 1,705.33 SQ.FT.
BALCONY = 182.34 SQ.FT.
TOTAL = 1,887.67 SQ.FT.

UNIT

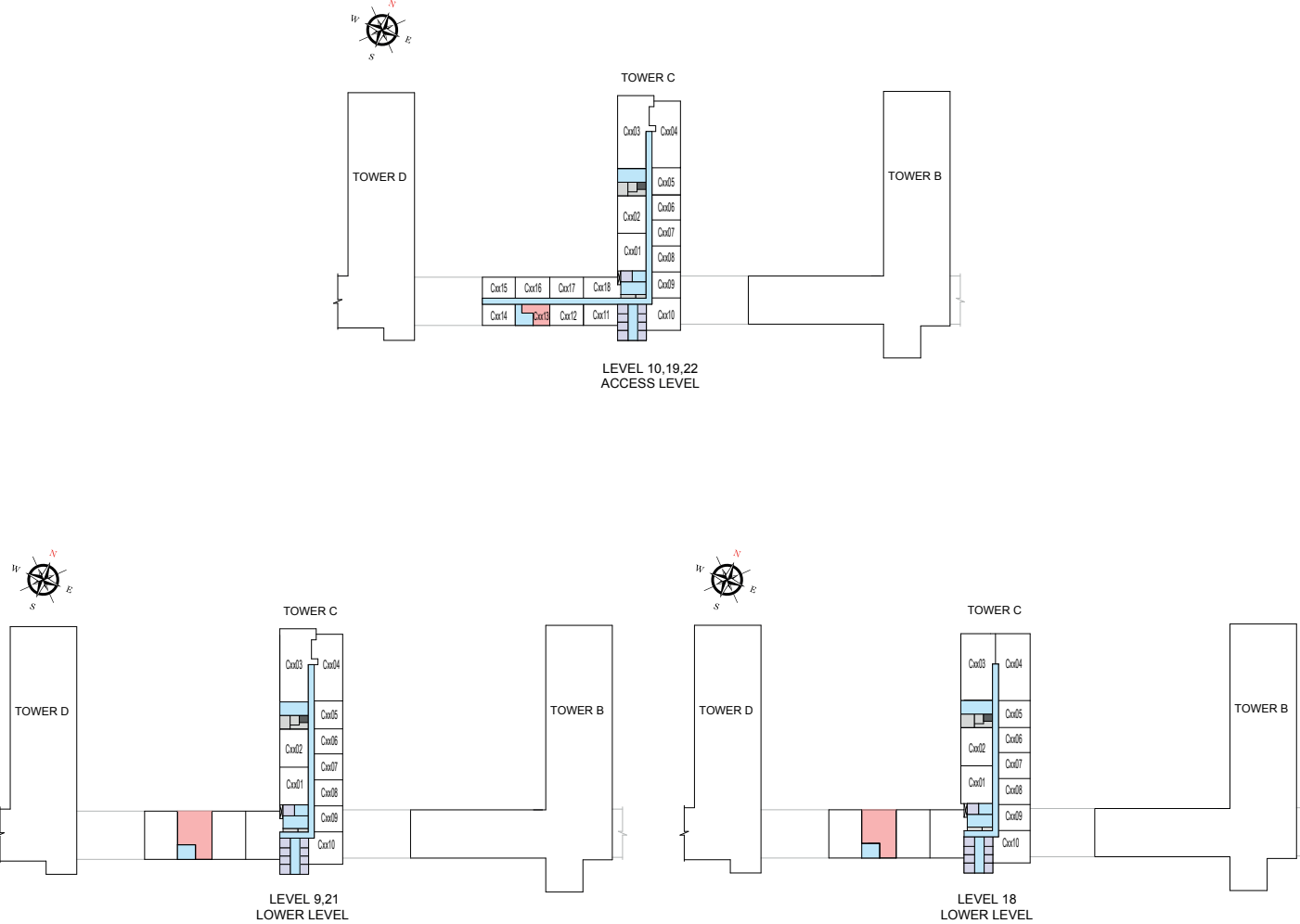

List of unit numbers with this unit plan:

VIEWS

Ras Al Khor, Creek, Amenities
C1013

Ras Al Khor, Golf Course, Creek, Amenities
C1913, C2213

Disclaimer: 1. All dimensions are in metric, measured to wall finishes. 2. All materials, dimensions & drawings are approximate. 3. Information is subject to change without notice, at developer's absolute discretion. 4. Actual area may vary from the stated area. 5. Drawing are not to scale. 6. All images used are for illustrative purpose only and do not represent the actual size, features, specifications, fittings and furnishings. 7. The developer reserves the right to make revisions/ alterations, at its absolute discretion, without any liability whatsoever.

3 BEDROOM DUPLEX APARTMENT
TYPE A (with maid room, store room and powder room + yard)

TOTAL SALEABLE AREA
SUITE = 2,051.92 SQ.FT.
YARD = 231.64 SQ.FT.
TOTAL = 2,283.56 SQ.FT.

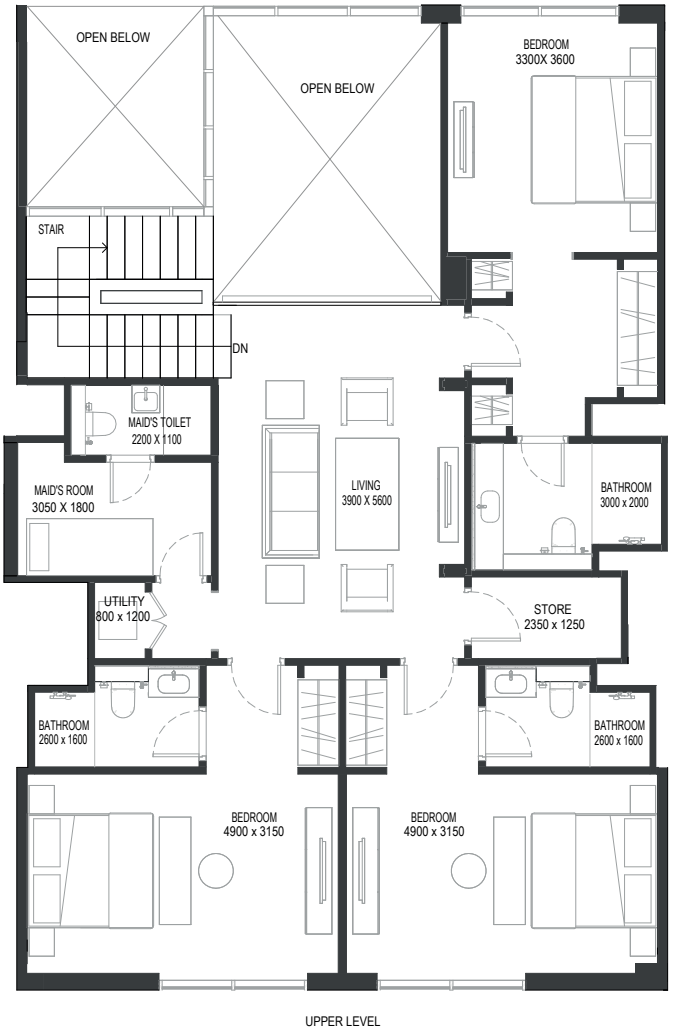
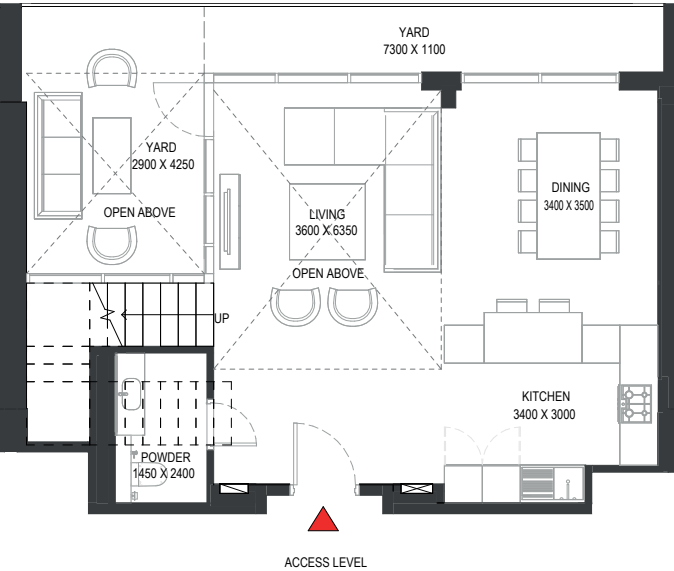
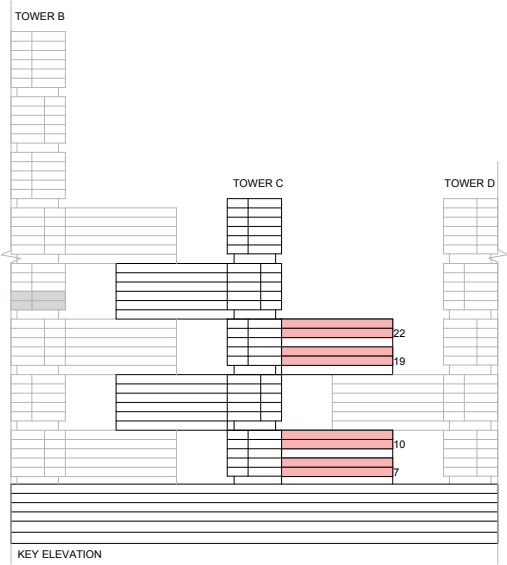

List of unit numbers with this unit plan:

VIEWS

Ras Al Khor, Amenities
C717
Ras Al Khor, Golf Course, Amenities
C1017, C1917, C2217

Disclaimer: 1. All dimensions are in metric, measured to wall finishes. 2. All materials, dimensions & drawings are approximate. 3. Information is subject to change without notice, at developer's absolute discretion. 4. Actual area may vary from the stated area. 5. Drawing are not to scale. 6. All images used are for illustrative purpose only and do not represent the actual size, features, specifications, fittings and furnishings. 7. The developer reserves the right to make revisions/ alterations, at its absolute discretion, without any liability whatsoever.

3 BEDROOM DUPLEX APARTMENT
TYPE A (with maid room, store room and powder room + yard)

TOTAL SALEABLE AREA
SUITE = 2,051.92 SQ.FT.
YARD = 231.64 SQ.FT.
TOTAL = 2,283.56 SQ.FT.

UNIT

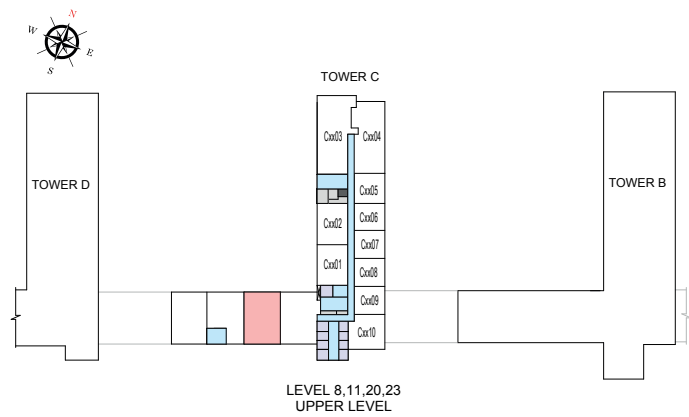
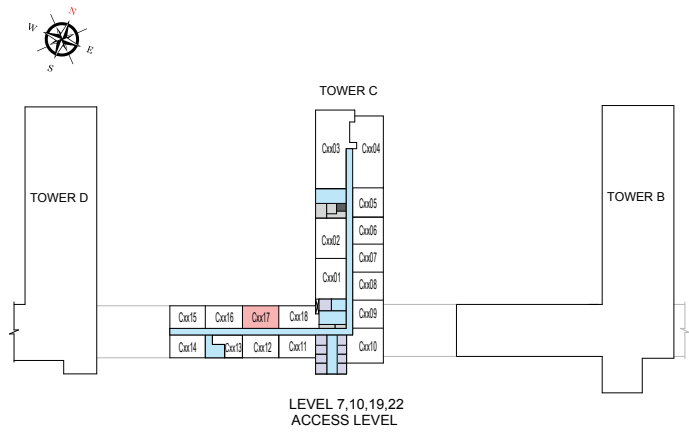

List of unit numbers with this unit plan:

VIEWS

- Ras Al Khor, Amenities
C717
- Ras Al Khor, Golf Course, Amenities
C1017, C1917, C2217

Disclaimer: 1. All dimensions are in metric, measured to wall finishes. 2. All materials, dimensions & drawings are approximate. 3. Information is subject to change without notice, at developer's absolute discretion. 4. Actual area may vary from the stated area. 5. Drawing are not to scale. 6. All images used are for illustrative purpose only and do not represent the actual size, features, specifications, fittings and furnishings. 7. The developer reserves the right to make revisions/ alterations, at its absolute discretion, without any liability whatsoever.

3 BEDROOM DUPLEX APARTMENT

TYPE A (with maid room, store room and powder room + yard) VARIANT 1

TOTAL SALEABLE AREA

SUITE = 2,051.92 SQ.FT.

YARD = 234.12 SQ.FT.

TOTAL = 2,286.04 SQ.FT.

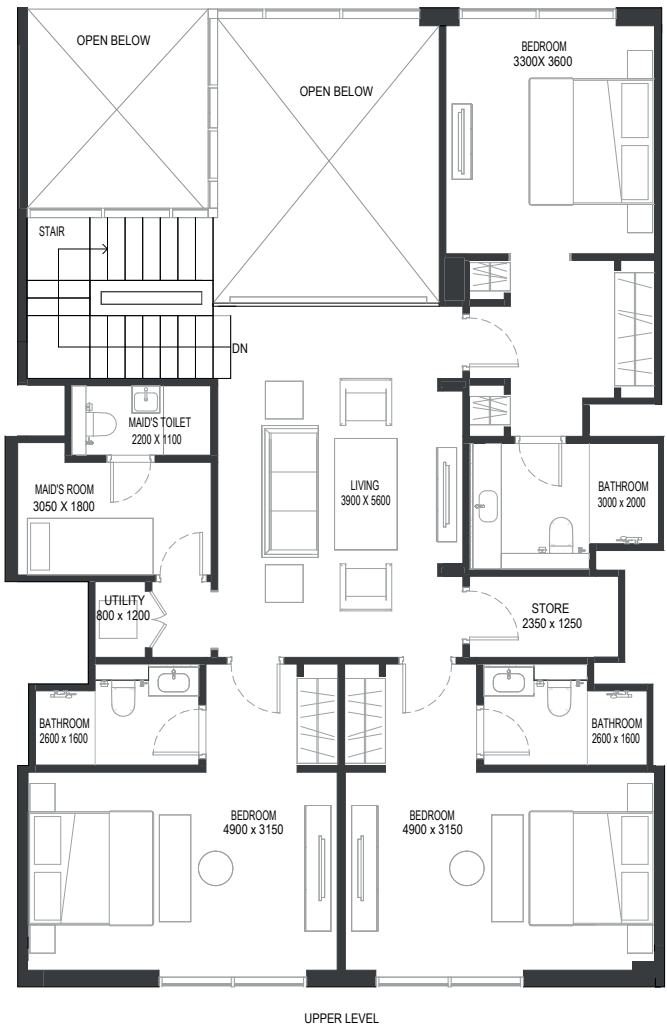
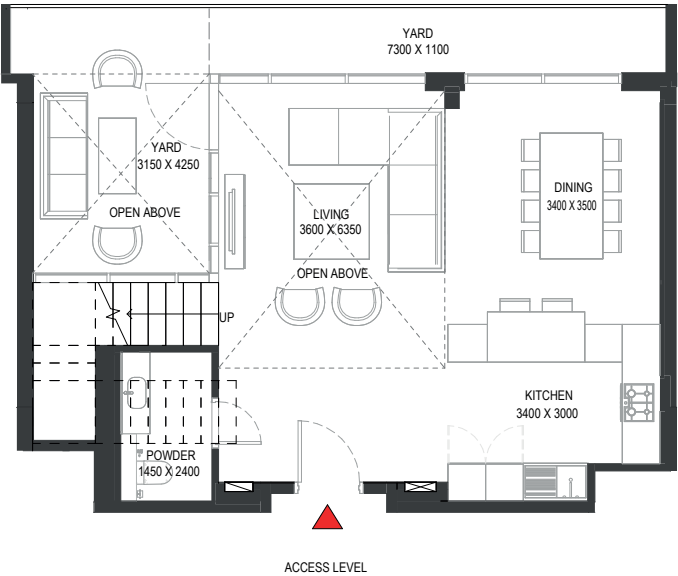
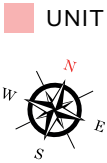
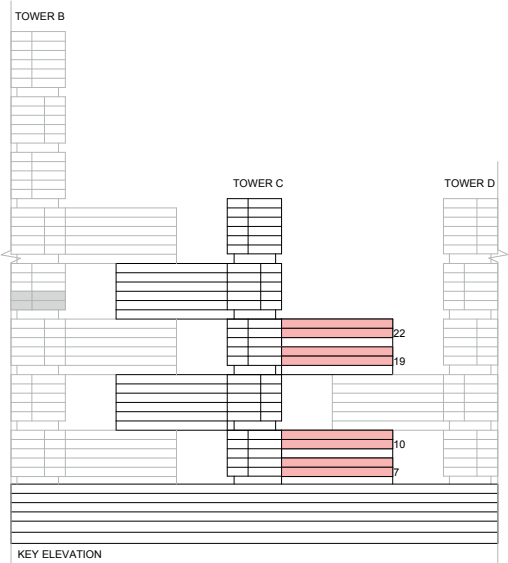

List of unit numbers with this unit plan:

VIEWS

Ras Al Khor, Amenities
C715

Ras Al Khor, Golf Course, Amenities
C1015, C1915

Disclaimer: 1. All dimensions are in metric, measured to wall finishes. 2. All materials, dimensions & drawings are approximate. 3. Information is subject to change without notice, at developer's absolute discretion. 4. Actual area may vary from the stated area. 5. Drawing are not to scale. 6. All images used are for illustrative purpose only and do not represent the actual size, features, specifications, fittings and furnishings. 7. The developer reserves the right to make revisions/ alterations, at its absolute discretion, without any liability whatsoever.

3 BEDROOM DUPLEX APARTMENT

TYPE A (with maid room, store room and powder room + yard) VARIANT 1

TOTAL SALEABLE AREA

SUITE = 2,051.92 SQ.FT.

YARD = 234.12 SQ.FT.

TOTAL = 2,286.04 SQ.FT.

UNIT

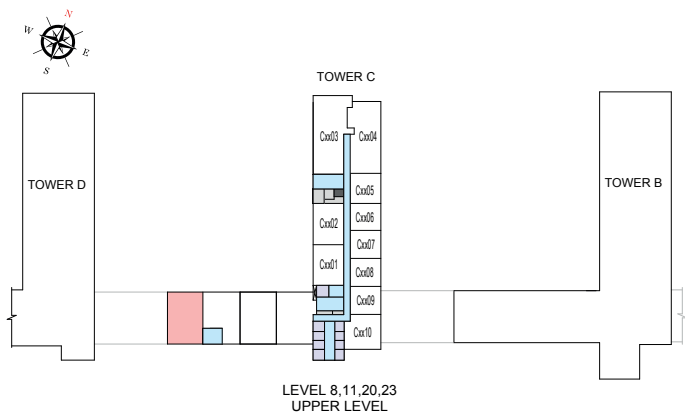
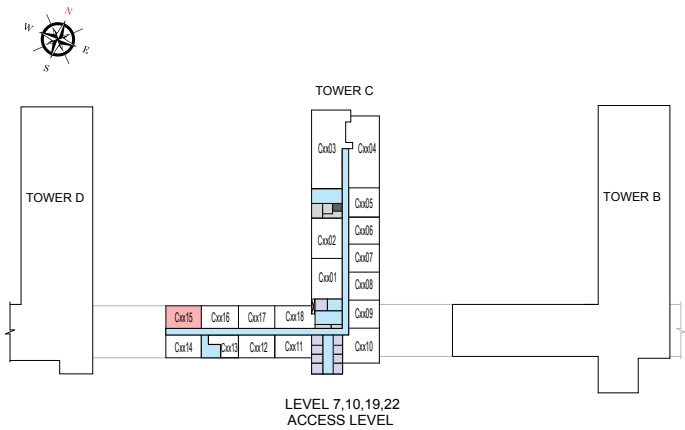

List of unit numbers with this unit plan:

VIEWS

- Ras Al Khor, Amenities
C715
- Ras Al Khor, Golf Course, Amenities
C1015, C1915

Disclaimer: 1. All dimensions are in metric, measured to wall finishes. 2. All materials, dimensions & drawings are approximate. 3. Information is subject to change without notice, at developer's absolute discretion. 4. Actual area may vary from the stated area. 5. Drawing are not to scale. 6. All images used are for illustrative purpose only and do not represent the actual size, features, specifications, fittings and furnishings. 7. The developer reserves the right to make revisions/ alterations, at its absolute discretion, without any liability whatsoever.

3 BEDROOM DUPLEX APARTMENT

TYPE B (with maid room, store room and powder room + yard)

TOTAL SALEABLE AREA
 SUITE = 2,006.82 SQ.FT.
 YARD = 232.39 SQ.FT.
 TOTAL = 2,239.21 SQ.FT.

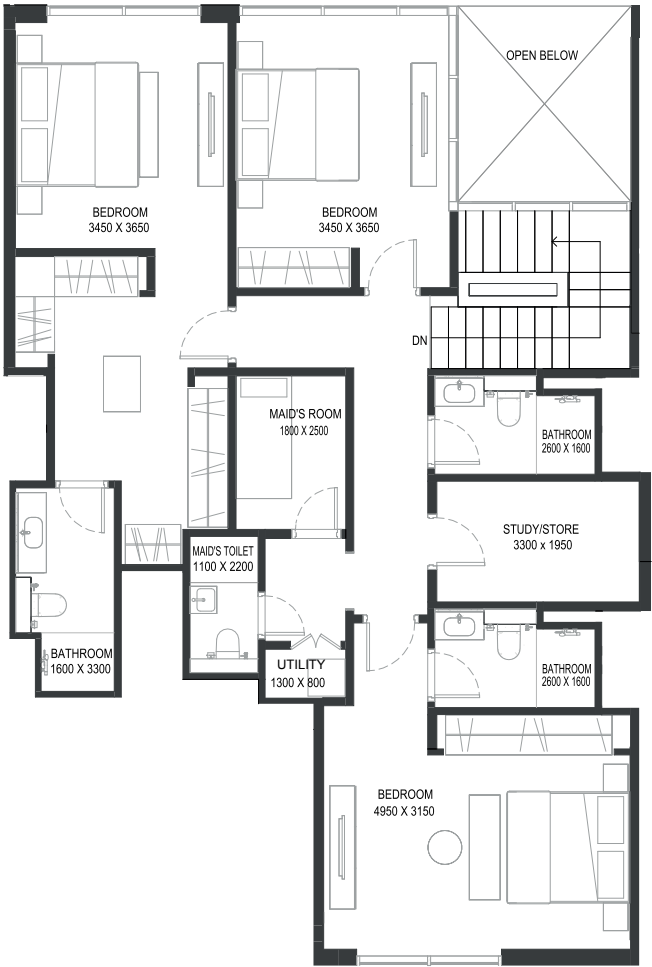
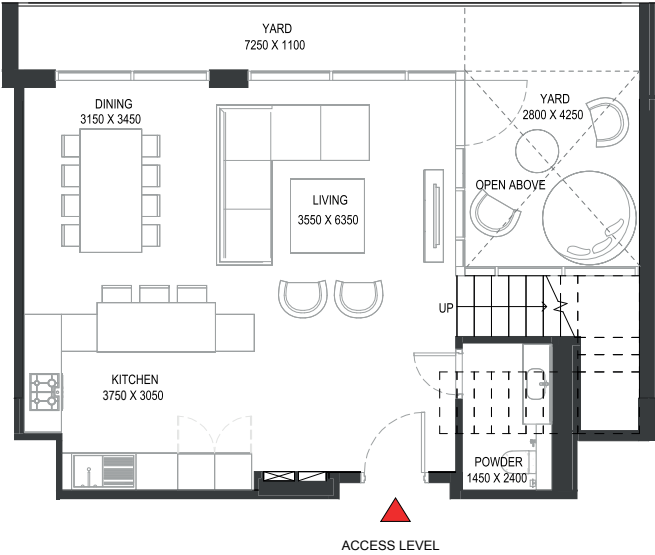
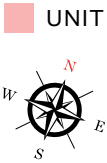
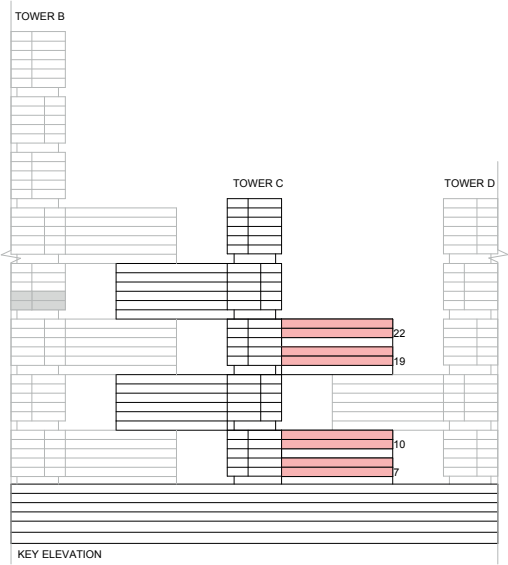

List of unit numbers with this unit plan:

VIEWS

- Ras Al Khor, Amenities C716
- Ras Al Khor, Golf Course, Amenities C1016, C1916, C2216

Disclaimer: 1. All dimensions are in metric, measured to wall finishes. 2. All materials, dimensions & drawings are approximate. 3. Information is subject to change without notice, at developer's absolute discretion. 4. Actual area may vary from the stated area. 5. Drawing are not to scale. 6. All images used are for illustrative purpose only and do not represent the actual size, features, specifications, fittings and furnishings. 7. The developer reserves the right to make revisions/ alterations, at its absolute discretion, without any liability whatsoever.

3 BEDROOM DUPLEX APARTMENT
TYPE B (with maid room, store room and powder room + yard)

TOTAL SALEABLE AREA
SUITE = 2,006.82 SQ.FT.
YARD = 232.39 SQ.FT.
TOTAL = 2,239.21 SQ.FT.

UNIT

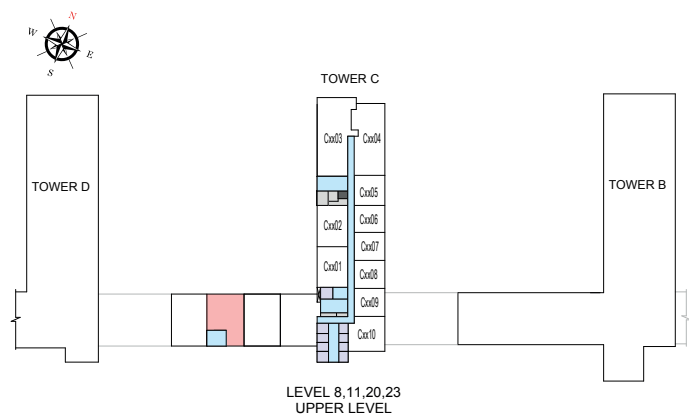
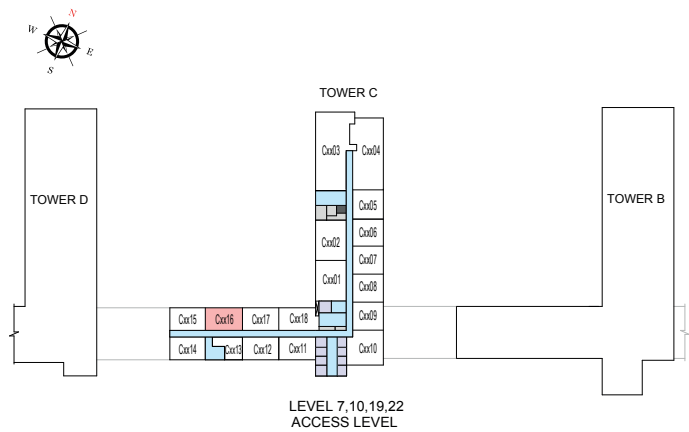

List of unit numbers with this unit plan:

VIEWS

- Ras Al Khor, Amenities
C716
- Ras Al Khor, Golf Course, Amenities
C1016, C1916, C2216

Disclaimer: 1. All dimensions are in metric, measured to wall finishes. 2. All materials, dimensions & drawings are approximate. 3. Information is subject to change without notice, at developer's absolute discretion. 4. Actual area may vary from the stated area. 5. Drawing are not to scale. 6. All images used are for illustrative purpose only and do not represent the actual size, features, specifications, fittings and furnishings. 7. The developer reserves the right to make revisions/ alterations, at its absolute discretion, without any liability whatsoever.

3 BEDROOM DUPLEX APARTMENT
TYPE C (with maid room, store room and powder room + yard)

TOTAL SALEABLE AREA
SUITE = 2,147.08 SQ.FT.
YARD = 230.24 SQ.FT.
TOTAL = 2,377.32 SQ.FT.

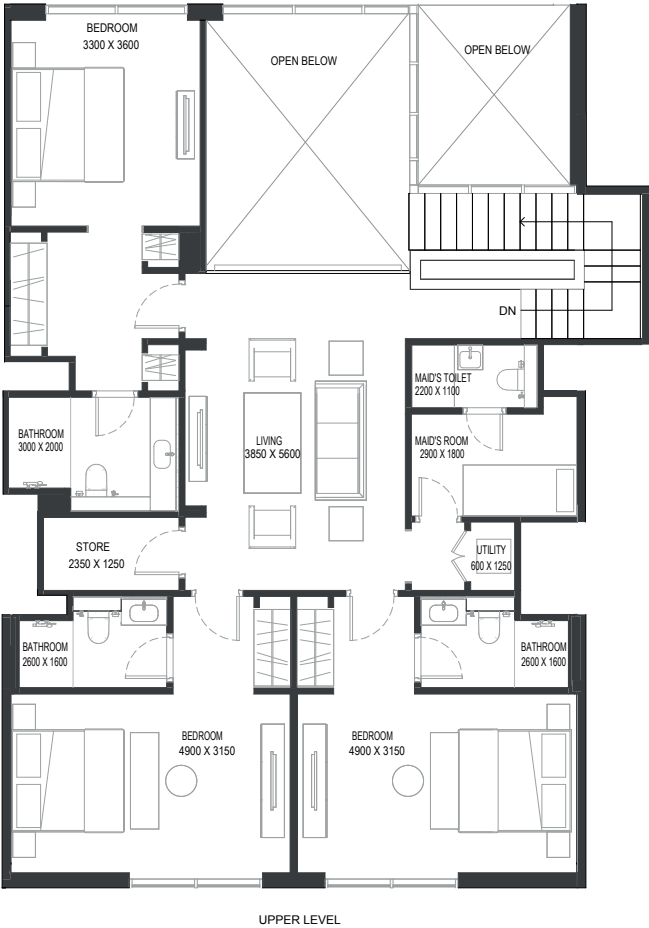
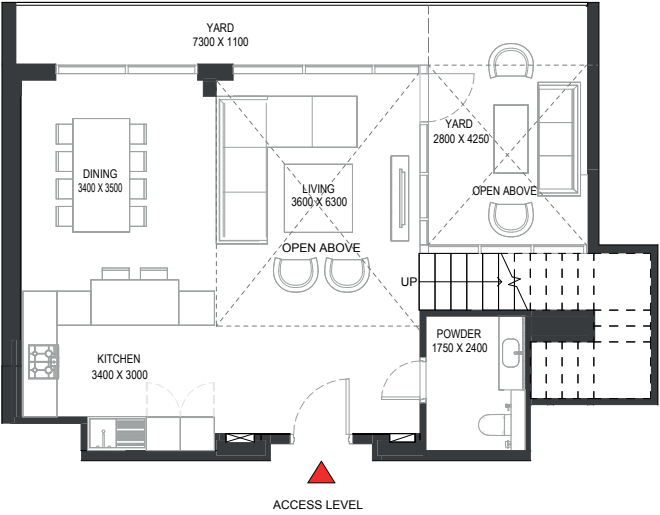
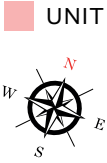
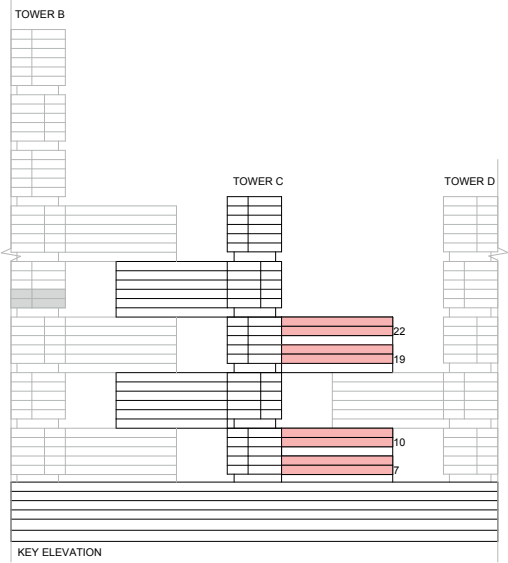

List of unit numbers with this unit plan:

VIEWS

- Ras Al Khor, Amenities
C718
- Ras Al Khor, Golf Course, Amenities
C1018, C1918, C2218

Disclaimer: 1. All dimensions are in metric, measured to wall finishes. 2. All materials, dimensions & drawings are approximate. 3. Information is subject to change without notice, at developer's absolute discretion. 4. Actual area may vary from the stated area. 5. Drawing are not to scale. 6. All images used are for illustrative purpose only and do not represent the actual size, features, specifications, fittings and furnishings. 7. The developer reserves the right to make revisions/ alterations, at its absolute discretion, without any liability whatsoever.

3 BEDROOM DUPLEX APARTMENT
TYPE C (with maid room, store room and powder room + yard)

TOTAL SALEABLE AREA
SUITE = 2,147.08 SQ.FT.
YARD = 230.24 SQ.FT.
TOTAL = 2,377.32 SQ.FT.

UNIT

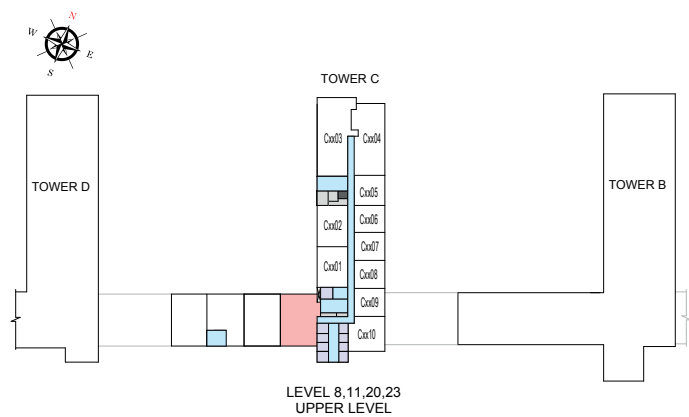
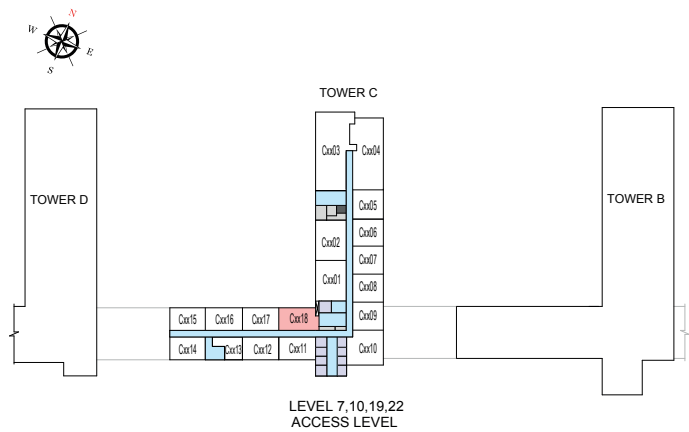

List of unit numbers with this unit plan:

VIEWS

Ras Al Khor, Amenities
C718
Ras Al Khor, Golf Course, Amenities
C1018, C1918, C2218

Disclaimer: 1. All dimensions are in metric, measured to wall finishes. 2. All materials, dimensions & drawings are approximate. 3. Information is subject to change without notice, at developer's absolute discretion. 4. Actual area may vary from the stated area. 5. Drawing are not to scale. 6. All images used are for illustrative purpose only and do not represent the actual size, features, specifications, fittings and furnishings. 7. The developer reserves the right to make revisions/ alterations, at its absolute discretion, without any liability whatsoever.

4 BEDROOM DUPLEX APARTMENT TYPE A (with maid room and powder room + balcony)

TOTAL SALEABLE AREA
 SUITE = 2,177.75 SQ.FT.
 BALCONY = 182.34 SQ.FT.
 TOTAL = 2,360.09 SQ.FT.

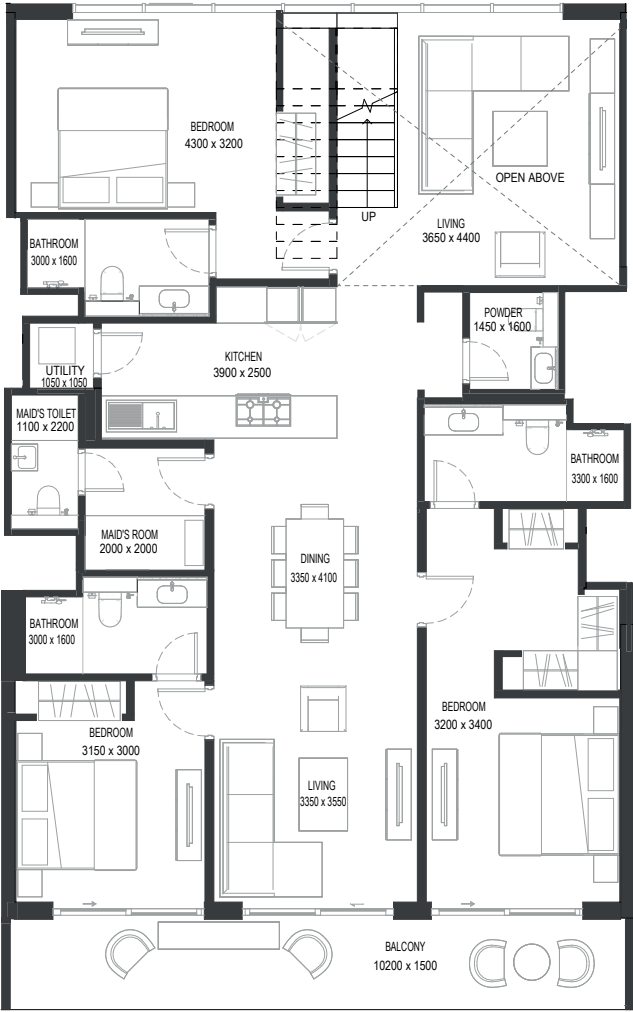
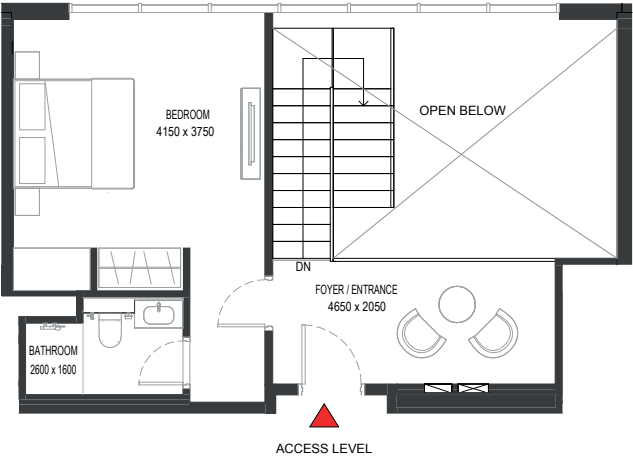
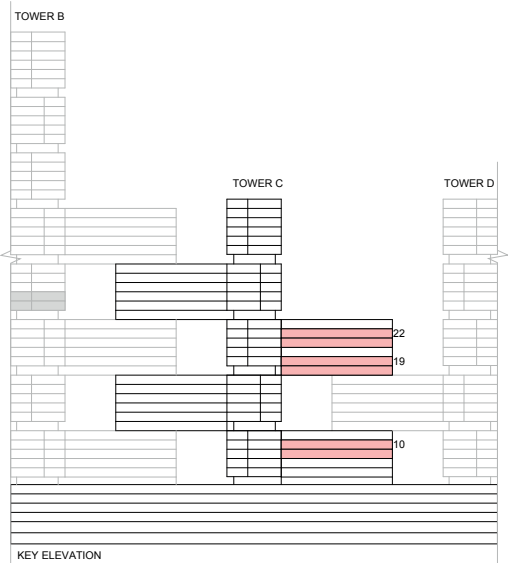

List of unit numbers with this unit plan:

VIEWS

- Ras Al Khor, Amenities
C1012
- Ras Al Khor, Golf Course, Amenities
C1912, C2212

Disclaimer: 1. All dimensions are in metric, measured to wall finishes. 2. All materials, dimensions & drawings are approximate. 3. Information is subject to change without notice, at developer's absolute discretion. 4. Actual area may vary from the stated area. 5. Drawing are not to scale. 6. All images used are for illustrative purpose only and do not represent the actual size, features, specifications, fittings and furnishings. 7. The developer reserves the right to make revisions/ alterations, at its absolute discretion, without any liability whatsoever.

4 BEDROOM DUPLEX APARTMENT
TYPE A (with maid room and powder room + balcony)

TOTAL SALEABLE AREA
SUITE = 2,177.75 SQ.FT.
BALCONY = 182.34 SQ.FT.
TOTAL = 2,360.09 SQ.FT.

UNIT



List of unit numbers with this unit plan:

VIEWS

- Ras Al Khor, Amenities
C1012
- Ras Al Khor, Golf Course, Amenities
C1912, C2212

Disclaimer: 1. All dimensions are in metric, measured to wall finishes. 2. All materials, dimensions & drawings are approximate. 3. Information is subject to change without notice, at developer's absolute discretion. 4. Actual area may vary from the stated area. 5. Drawing are not to scale. 6. All images used are for illustrative purpose only and do not represent the actual size, features, specifications, fittings and furnishings. 7. The developer reserves the right to make revisions/ alterations, at its absolute discretion, without any liability whatsoever.

4 BEDROOM DUPLEX APARTMENT
TYPE A (with maid room and powder room + balcony) VARIANT 1

TOTAL SALEABLE AREA
SUITE = 2,177.75 SQ.FT.
BALCONY = 185.46 SQ.FT.
TOTAL = 2,363.21 SQ.FT.

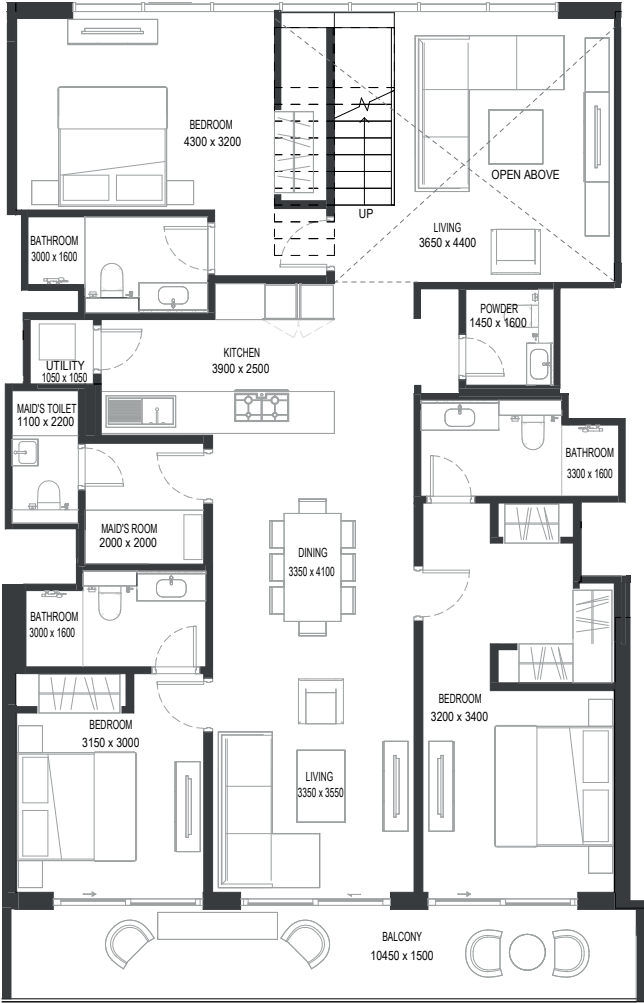
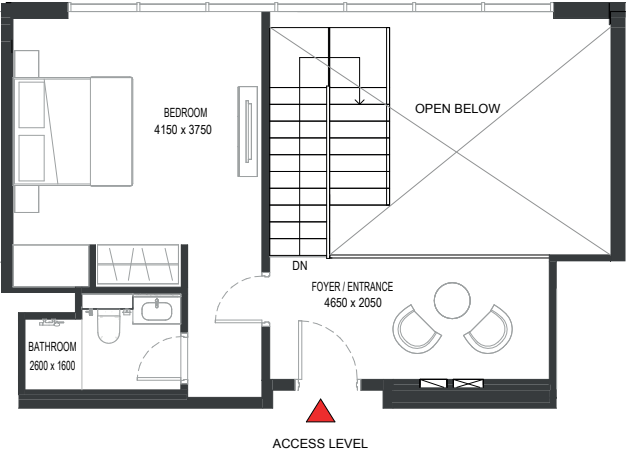
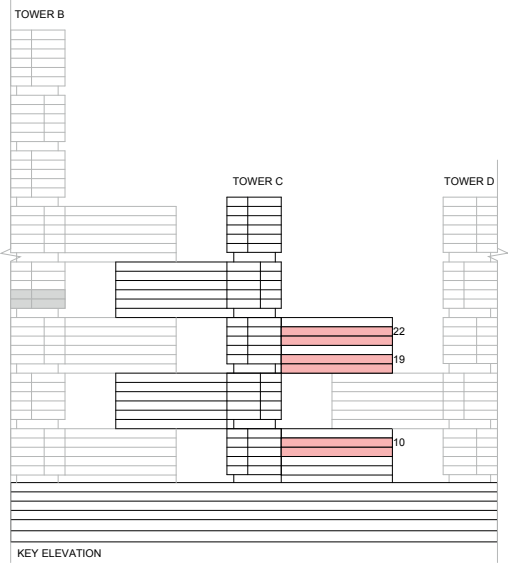

List of unit numbers with this unit plan:

VIEWS

Ras Al Khor, Amenities
C1014
Ras Al Khor, Golf Course, Amenities
C1914, C2214

Disclaimer: 1. All dimensions are in metric, measured to wall finishes. 2. All materials, dimensions & drawings are approximate. 3. Information is subject to change without notice, at developer's absolute discretion. 4. Actual area may vary from the stated area. 5. Drawing are not to scale. 6. All images used are for illustrative purpose only and do not represent the actual size, features, specifications, fittings and furnishings. 7. The developer reserves the right to make revisions/ alterations, at its absolute discretion, without any liability whatsoever.

4 BEDROOM DUPLEX APARTMENT
TYPE A (with maid room and powder room + balcony) VARIANT 1

TOTAL SALEABLE AREA
SUITE = 2,177.75 SQ.FT.
BALCONY = 185.46 SQ.FT.
TOTAL = 2,363.21 SQ.FT.

UNIT



List of unit numbers with this unit plan:

VIEWS

- Ras Al Khor, Amenities
C1014
- Ras Al Khor, Golf Course, Amenities
C1914, C2214

Disclaimer: 1. All dimensions are in metric, measured to wall finishes. 2. All materials, dimensions & drawings are approximate. 3. Information is subject to change without notice, at developer's absolute discretion. 4. Actual area may vary from the stated area. 5. Drawing are not to scale. 6. All images used are for illustrative purpose only and do not represent the actual size, features, specifications, fittings and furnishings. 7. The developer reserves the right to make revisions/ alterations, at its absolute discretion, without any liability whatsoever.

4 BEDROOM DUPLEX APARTMENT
TYPE B (with maid room and powder room + balcony)

TOTAL SALEABLE AREA
SUITE = 2,229.42 SQ.FT.
BALCONY = 183.09 SQ.FT.
TOTAL = 2,412.51 SQ.FT.

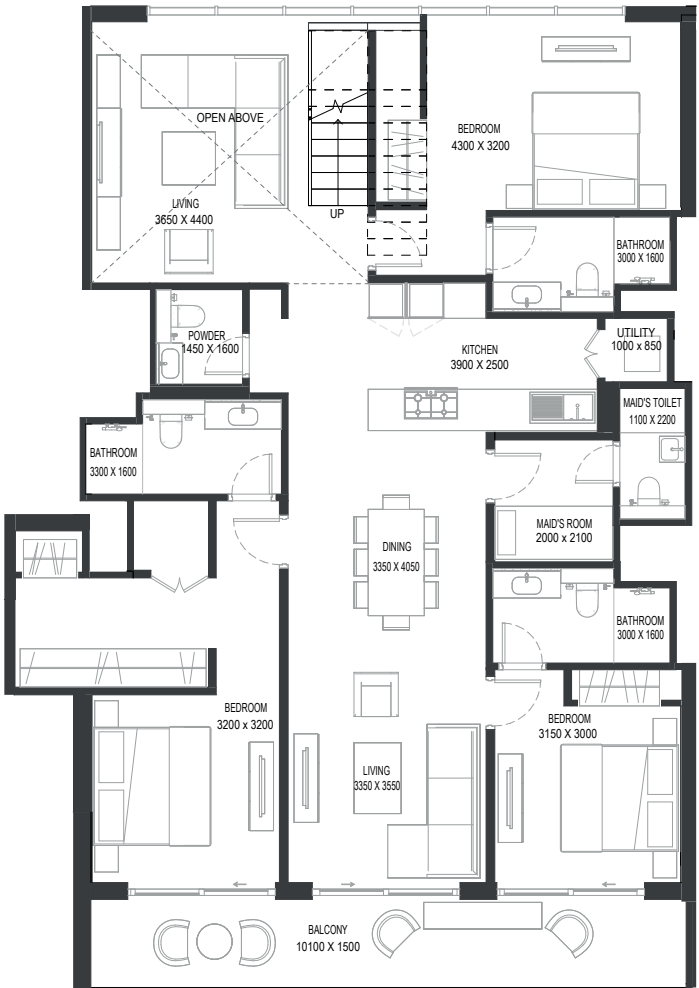
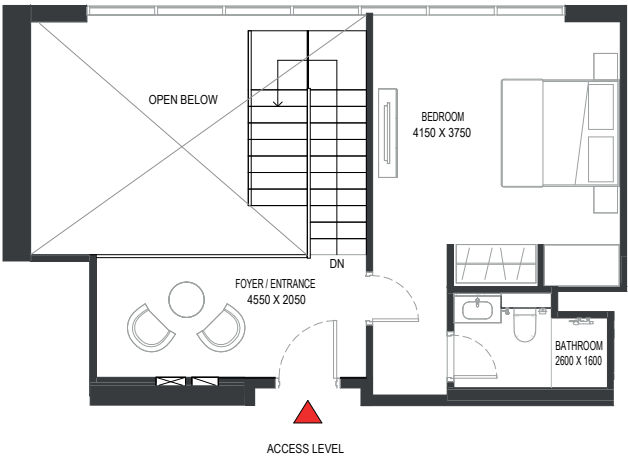
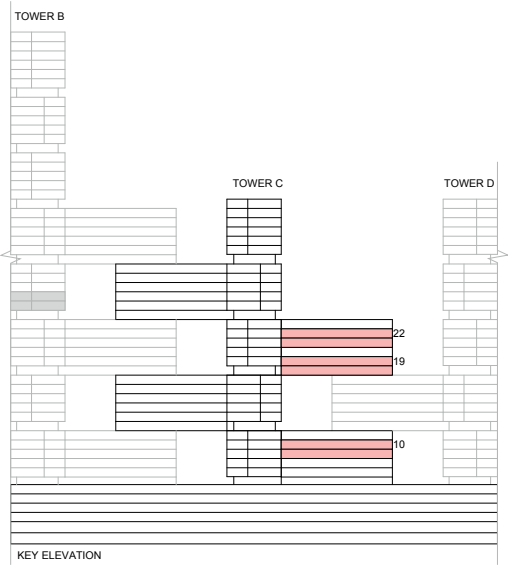

List of unit numbers with this unit plan:

VIEWS

Ras Al Khor, Amenities
C1011

Ras Al Khor, Golf Course, Amenities
C1911, C2211

Disclaimer: 1. All dimensions are in metric, measured to wall finishes. 2. All materials, dimensions & drawings are approximate. 3. Information is subject to change without notice, at developer's absolute discretion. 4. Actual area may vary from the stated area. 5. Drawing are not to scale. 6. All images used are for illustrative purpose only and do not represent the actual size, features, specifications, fittings and furnishings. 7. The developer reserves the right to make revisions/ alterations, at its absolute discretion, without any liability whatsoever.

4 BEDROOM DUPLEX APARTMENT
TYPE B (with maid room and powder room + balcony)

TOTAL SALEABLE AREA
SUITE = 2,229.42 SQ.FT.
BALCONY = 183.09 SQ.FT.
TOTAL = 2,412.51 SQ.FT.

UNIT

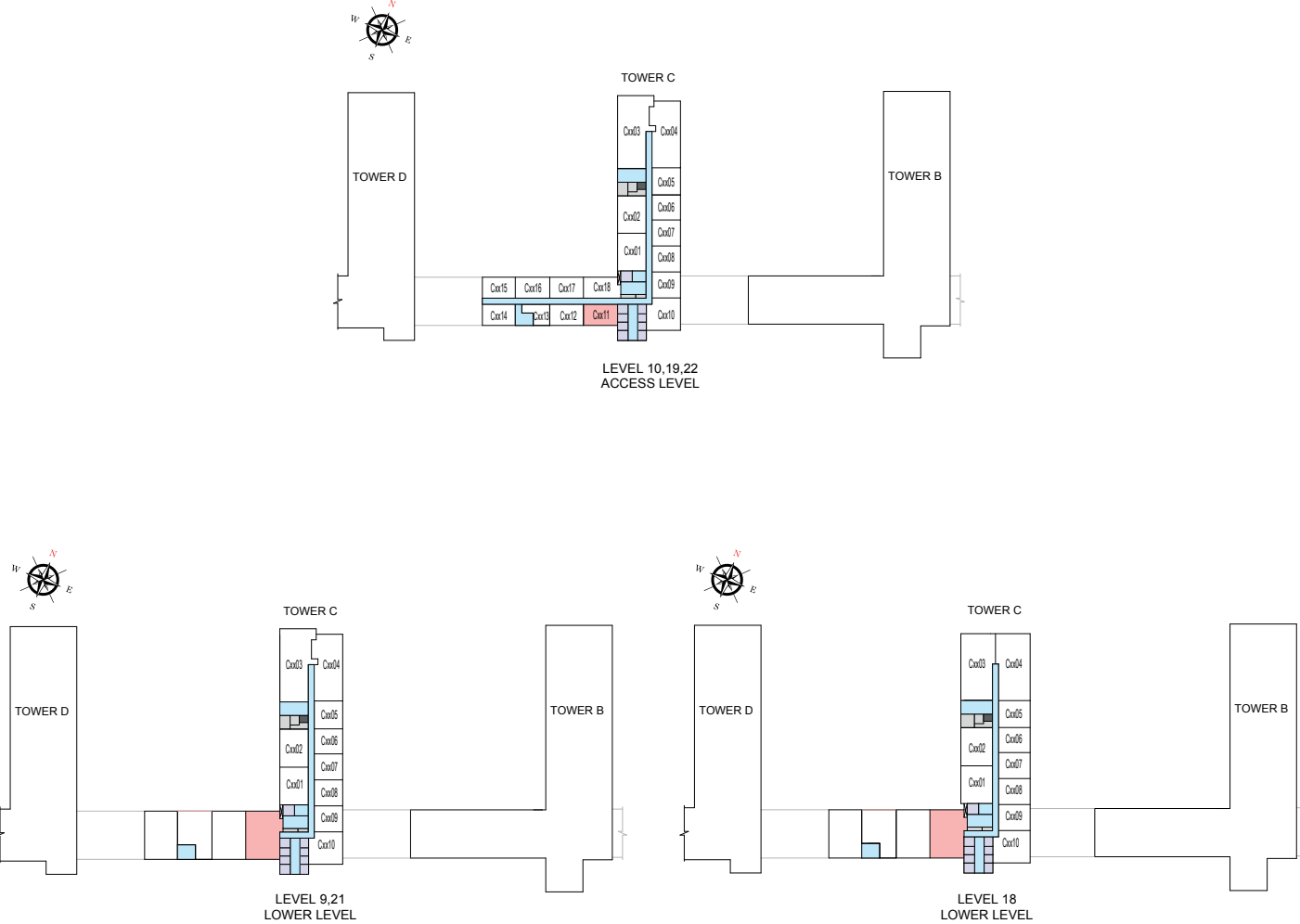

List of unit numbers with this unit plan:

VIEWS

- Ras Al Khor, Amenities
C1011
- Ras Al Khor, Golf Course, Amenities
C1911, C2211

Disclaimer: 1. All dimensions are in metric, measured to wall finishes. 2. All materials, dimensions & drawings are approximate. 3. Information is subject to change without notice, at developer's absolute discretion. 4. Actual area may vary from the stated area. 5. Drawing are not to scale. 6. All images used are for illustrative purpose only and do not represent the actual size, features, specifications, fittings and furnishings. 7. The developer reserves the right to make revisions/ alterations, at its absolute discretion, without any liability whatsoever.

TOWER D

UNIT PLAN LAYOUTS

1.5 BEDROOM APARTMENT
TYPE C (with study room + balcony) VARIANT 7

TOTAL SALEABLE AREA
SUITE = 671.13 SQ.FT.
BALCONY = 36.92 SQ.FT.
TOTAL = 708.05 SQ.FT.

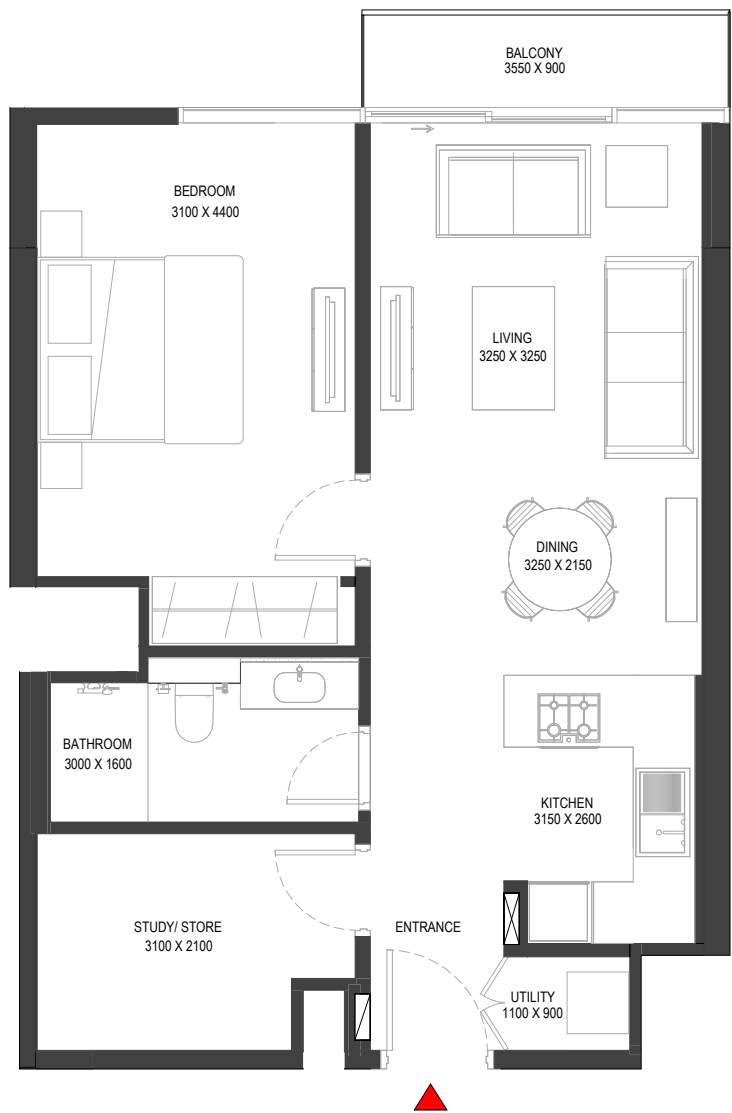
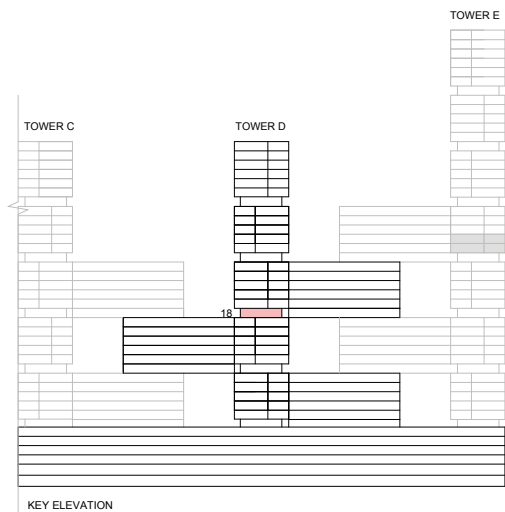

List of unit numbers with this unit plan:

VIEWS

Ras Al Khor, Amenities
D1813

Disclaimer: 1. All dimensions are in metric, measured to wall finishes. 2. All materials, dimensions & drawings are approximate. 3. Information is subject to change without notice, at developer's absolute discretion. 4. Actual area may vary from the stated area. 5. Drawing are not to scale. 6. All images used are for illustrative purpose only and do not represent the actual size, features, specifications, fittings and furnishings. 7. The developer reserves the right to make revisions/ alterations, at its absolute discretion, without any liability whatsoever.

1.5 BEDROOM APARTMENT

TYPE C (with study room + balcony) VARIANT 7

TOTAL SALEABLE AREA

SUITE = 671.13 SQ.FT.

BALCONY = 36.92 SQ.FT.

TOTAL = 708.05 SQ.FT.

UNIT

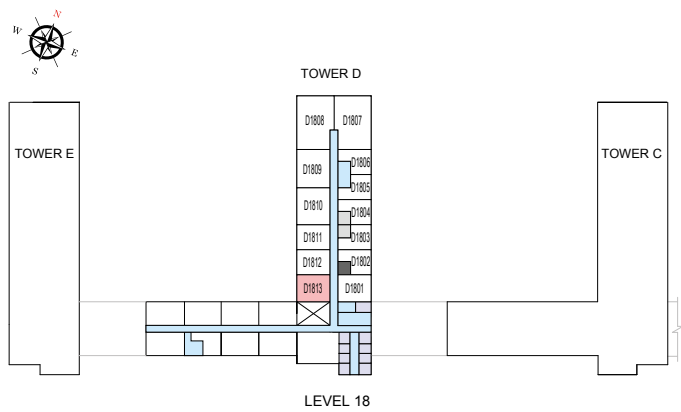

List of unit numbers with this unit plan:

VIEWS

Ras Al Khor, Amenities
D1813

Disclaimer: 1. All dimensions are in metric, measured to wall finishes. 2. All materials, dimensions & drawings are approximate. 3. Information is subject to change without notice, at developer's absolute discretion. 4. Actual area may vary from the stated area. 5. Drawing are not to scale. 6. All images used are for illustrative purpose only and do not represent the actual size, features, specifications, fittings and furnishings. 7. The developer reserves the right to make revisions/ alterations, at its absolute discretion, without any liability whatsoever.

1.5 BEDROOM APARTMENT

TYPE E (with study room + balcony) VARIANT 7

TOTAL SALEABLE AREA

SUITE = 672.42 SQ.FT.
BALCONY = 36.38 SQ.FT.
TOTAL = 708.80 SQ.FT.

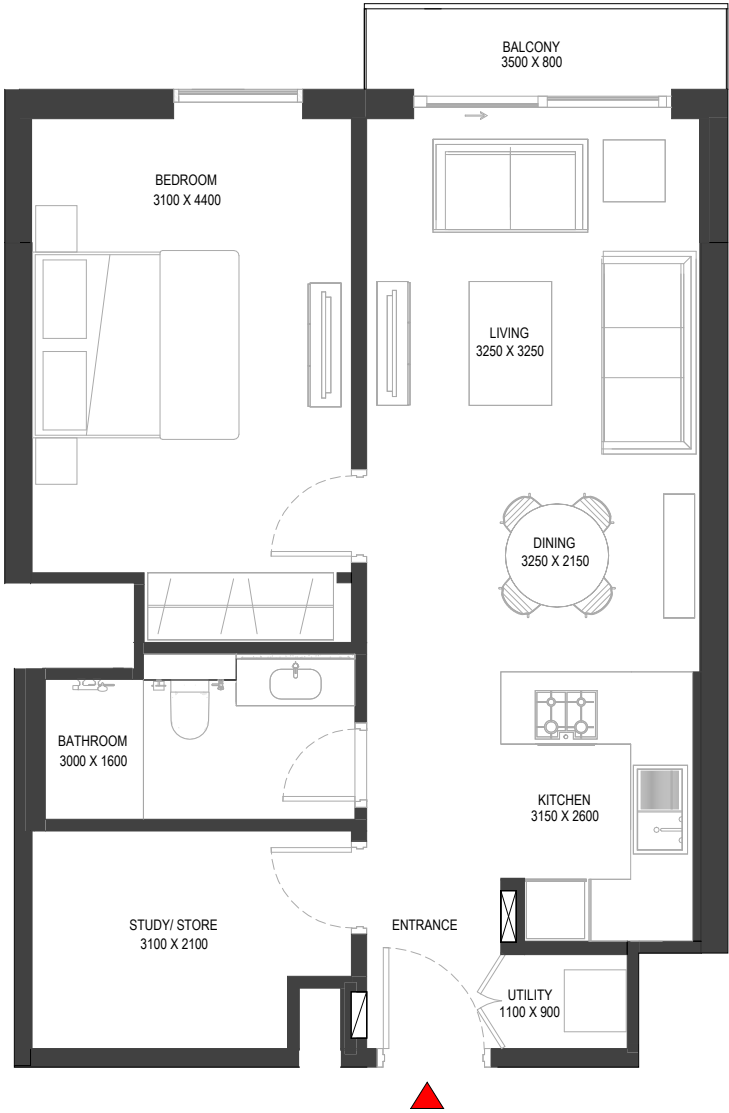
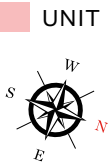
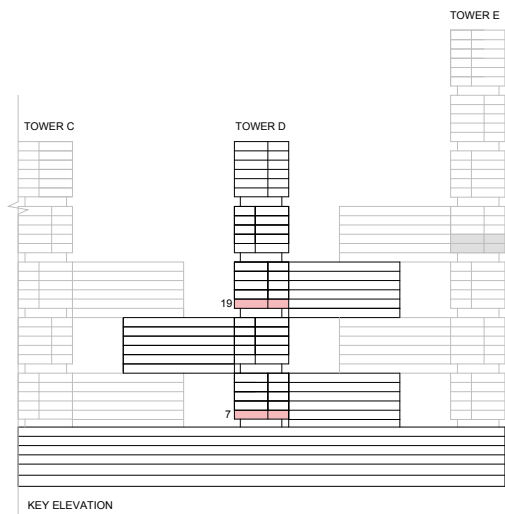

List of unit numbers with this unit plan:

VIEWS

Ras Al Khor, Amenities
D713, D1913

Disclaimer: 1. All dimensions are in metric, measured to wall finishes. 2. All materials, dimensions & drawings are approximate. 3. Information is subject to change without notice, at developer's absolute discretion. 4. Actual area may vary from the stated area. 5. Drawing are not to scale. 6. All images used are for illustrative purpose only and do not represent the actual size, features, specifications, fittings and furnishings. 7. The developer reserves the right to make revisions/ alterations, at its absolute discretion, without any liability whatsoever.

1.5 BEDROOM APARTMENT
TYPE E (with study room + balcony) VARIANT 7

TOTAL SALEABLE AREA
SUITE = 672.42 SQ.FT.
BALCONY = 36.38 SQ.FT.
TOTAL = 708.80 SQ.FT.

UNIT

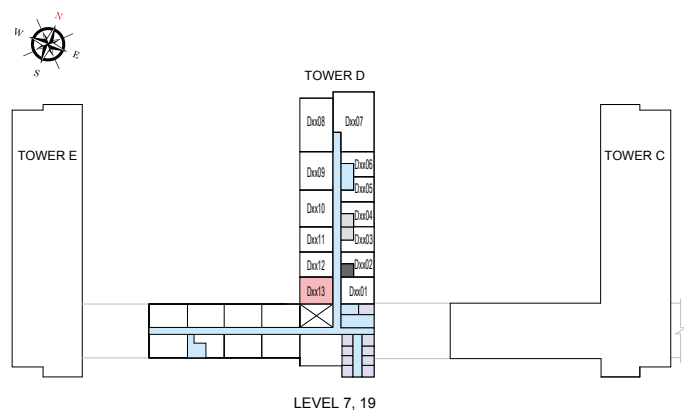

List of unit numbers with this unit plan:

VIEWS

Ras Al Khor, Amenities
D713, D1913

Disclaimer: 1. All dimensions are in metric, measured to wall finishes. 2. All materials, dimensions & drawings are approximate. 3. Information is subject to change without notice, at developer's absolute discretion. 4. Actual area may vary from the stated area. 5. Drawing are not to scale. 6. All images used are for illustrative purpose only and do not represent the actual size, features, specifications, fittings and furnishings. 7. The developer reserves the right to make revisions/ alterations, at its absolute discretion, without any liability whatsoever.

TOWER D

UNIT PLAN LAYOUTS
(LINK UNITS)

2 BEDROOM LINK APARTMENT

TYPE G (with maid room, powder room + yard) VARIANT 2

TOTAL SALEABLE AREA

SUITE = 1,293.82 SQ.FT.

YARD = 278.68 SQ.FT.

TOTAL = 1,572.50 SQ.FT.

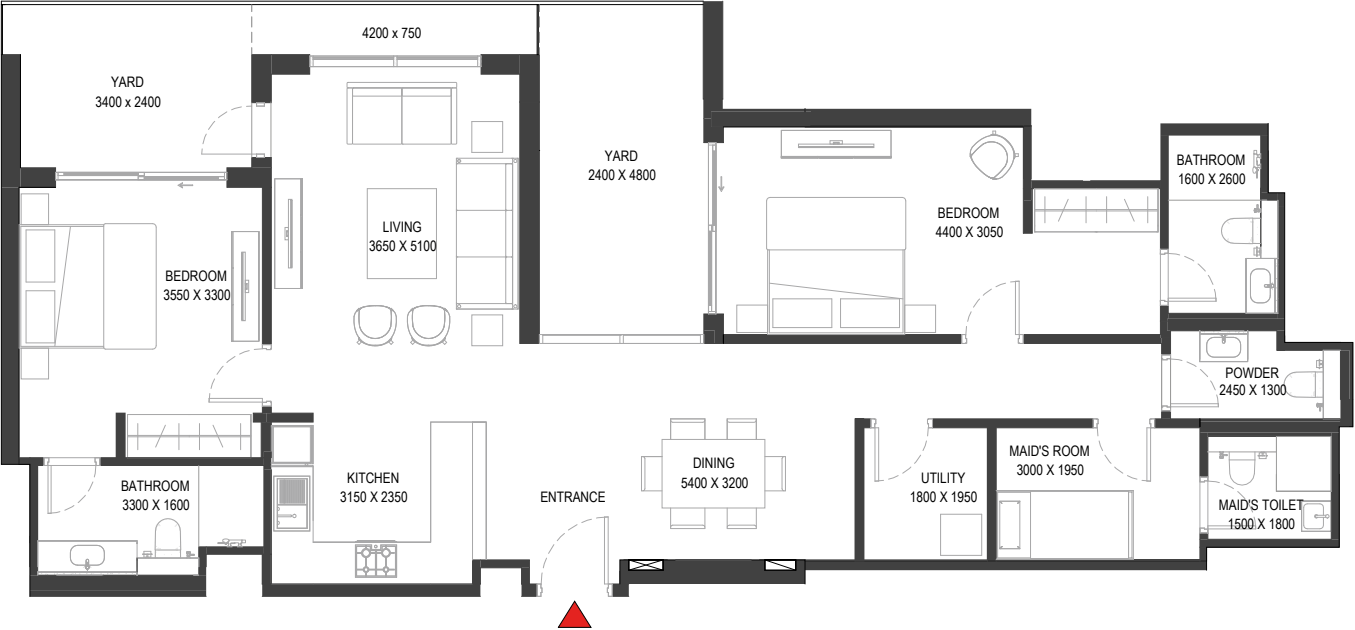
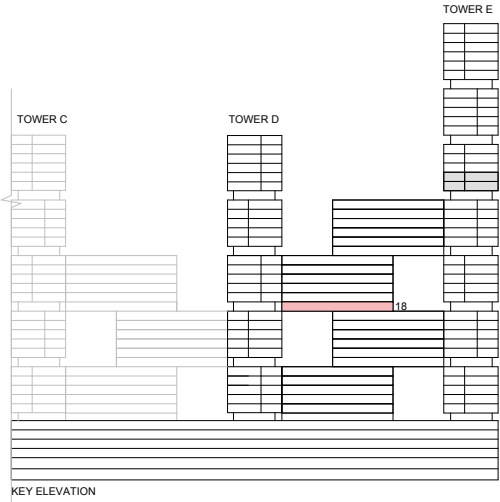

List of unit numbers with this unit plan:

VIEWS

Ras Al Khor, Golf Course, Amenities
D1821

Disclaimer: 1. All dimensions are in metric, measured to wall finishes. 2. All materials, dimensions & drawings are approximate. 3. Information is subject to change without notice, at developer's absolute discretion. 4. Actual area may vary from the stated area. 5. Drawing are not to scale. 6. All images used are for illustrative purpose only and do not represent the actual size, features, specifications, fittings and furnishings. 7. The developer reserves the right to make revisions/ alterations, at its absolute discretion, without any liability whatsoever.

2 BEDROOM LINK APARTMENT

TYPE G (with maid room, powder room + yard) VARIANT 2

TOTAL SALEABLE AREA

SUITE = 1,293.82 SQ.FT.

YARD = 278.68 SQ.FT.

TOTAL = 1,572.50 SQ.FT.

UNIT

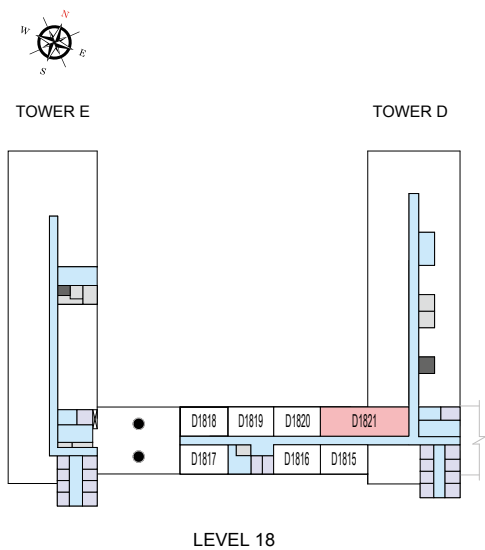

List of unit numbers with this unit plan:

VIEWS

Ras Al Khor, Golf Course, Amenities
D1821

Disclaimer: 1. All dimensions are in metric, measured to wall finishes. 2. All materials, dimensions & drawings are approximate. 3. Information is subject to change without notice, at developer's absolute discretion. 4. Actual area may vary from the stated area. 5. Drawing are not to scale. 6. All images used are for illustrative purpose only and do not represent the actual size, features, specifications, fittings and furnishings. 7. The developer reserves the right to make revisions/ alterations, at its absolute discretion, without any liability whatsoever.

2 BEDROOM LINK APARTMENT
TYPE L (with maid room, powder room + yard) VARIANT 2

TOTAL SALEABLE AREA
SUITE = 1,293.82 SQ.FT.
YARD = 278.68 SQ.FT.
TOTAL = 1,572.50 SQ.FT.

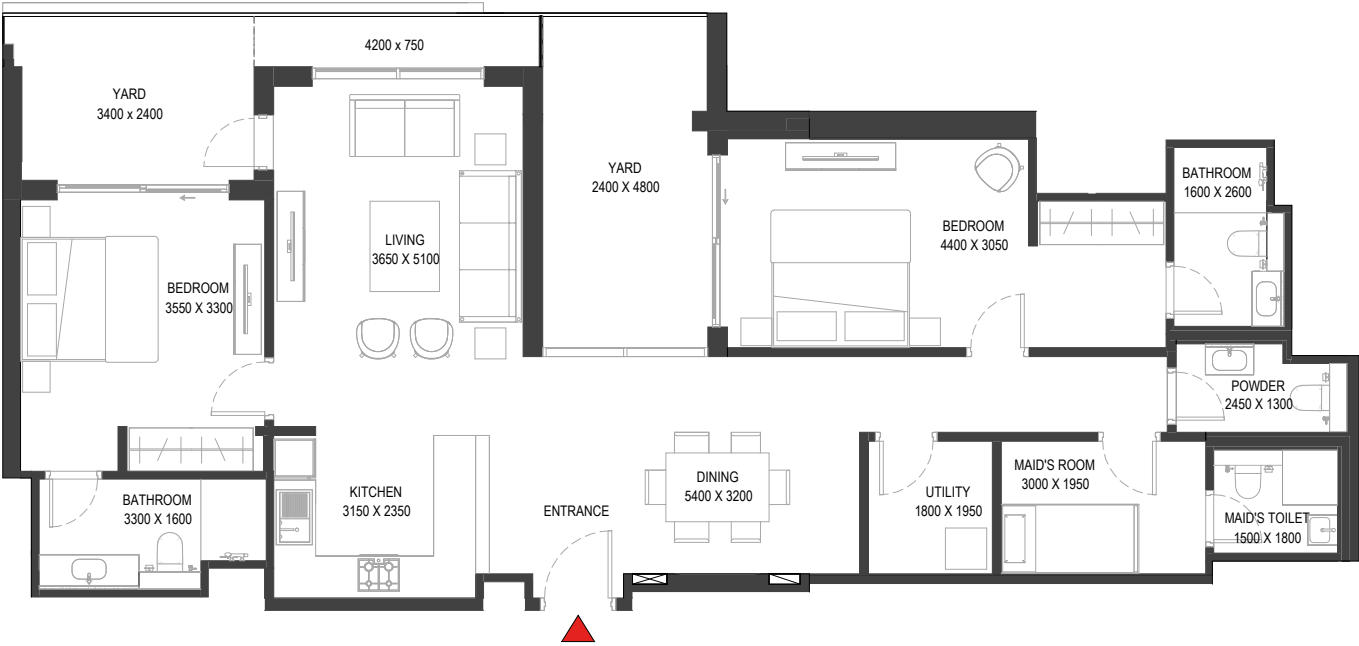
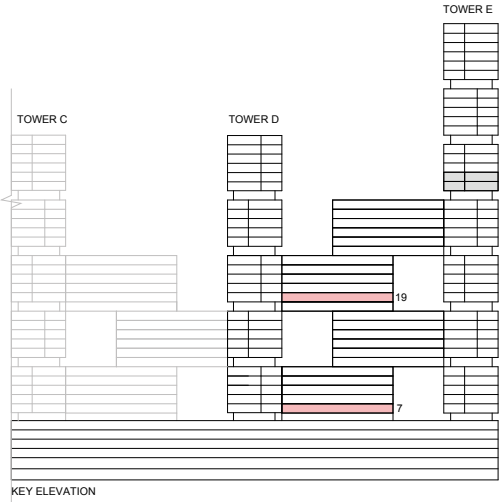

List of unit numbers with this unit plan:

VIEWS

- Ras Al Khor, Amenities
D721
- Ras Al Khor, Golf Course, Amenities
D1921

Disclaimer: 1. All dimensions are in metric, measured to wall finishes. 2. All materials, dimensions & drawings are approximate. 3. Information is subject to change without notice, at developer's absolute discretion. 4. Actual area may vary from the stated area. 5. Drawing are not to scale. 6. All images used are for illustrative purpose only and do not represent the actual size, features, specifications, fittings and furnishings. 7. The developer reserves the right to make revisions/ alterations, at its absolute discretion, without any liability whatsoever.

2 BEDROOM LINK APARTMENT

TYPE L (with maid room, powder room + yard) VARIANT 2

TOTAL SALEABLE AREA

SUITE = 1,293.82 SQ.FT.

YARD = 278.68 SQ.FT.

TOTAL = 1,572.50 SQ.FT.

UNIT

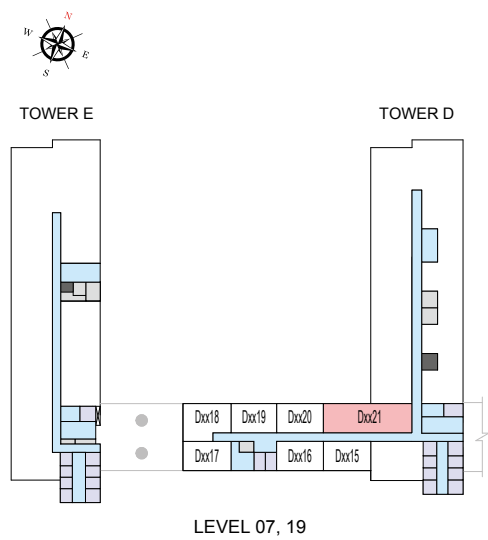

List of unit numbers with this unit plan:

VIEWS

- Ras Al Khor, Amenities
D721
- Ras Al Khor, Golf Course, Amenities
D1921

Disclaimer: 1. All dimensions are in metric, measured to wall finishes. 2. All materials, dimensions & drawings are approximate. 3. Information is subject to change without notice, at developer's absolute discretion. 4. Actual area may vary from the stated area. 5. Drawing are not to scale. 6. All images used are for illustrative purpose only and do not represent the actual size, features, specifications, fittings and furnishings. 7. The developer reserves the right to make revisions/ alterations, at its absolute discretion, without any liability whatsoever.

TOWER D

DUPLEX UNIT PLAN LAYOUTS

FLOOR PLAN LAYOUT (DUPLEX)

TOWER D

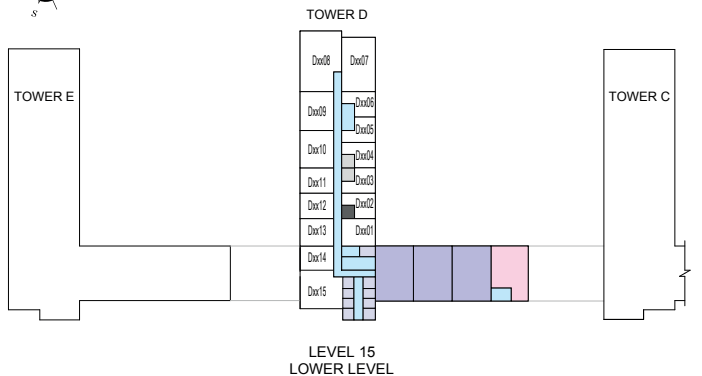
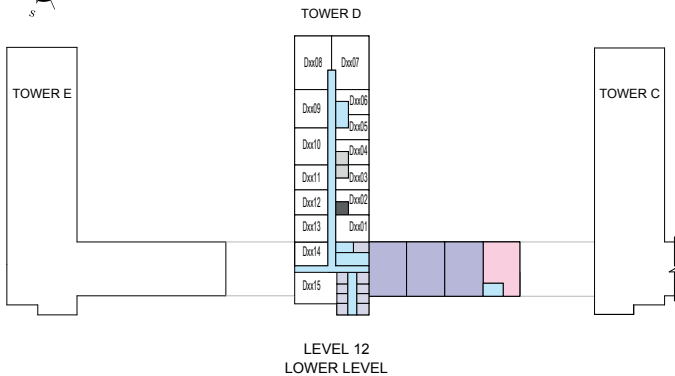
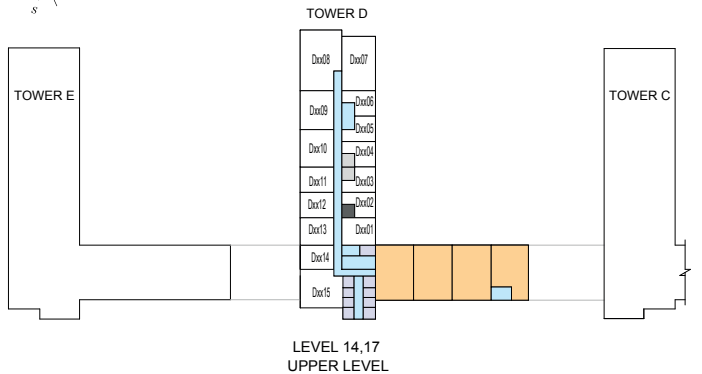
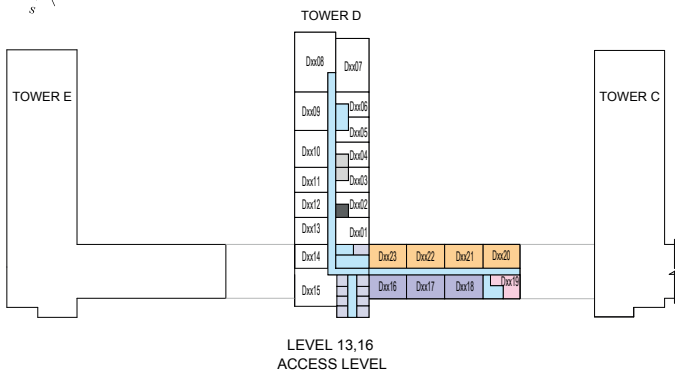
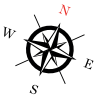

- 2 BED DUPLEX UNIT
- 4 BED DUPLEX UNIT
- SERVICES
- 3 BED DUPLEX UNIT
- LOBBIES, CORRIDORS & STAIRS
- LIFTS
- GARBAGE ROOM

Disclaimer: 1. All dimensions are in metric, measured to wall finishes. 2. All materials, dimensions & drawings are approximate. 3. Information is subject to change without notice, at developer's absolute discretion. 4. Actual area may vary from the stated area. 5. Drawing are not to scale. 6. All images used are for illustrative purpose only and do not represent the actual size, features, specifications, fittings and furnishings. 7. The developer reserves the right to make revisions/ alterations, at its absolute discretion, without any liability whatsoever.

2 BEDROOM DUPLEX APARTMENT
TYPE A (with maid room and study room + balcony) VARIANT 1

TOTAL SALEABLE AREA
SUITE = 1,705.33 SQ.FT.
BALCONY = 185.46 SQ.FT.
TOTAL = 1,890.79 SQ.FT.

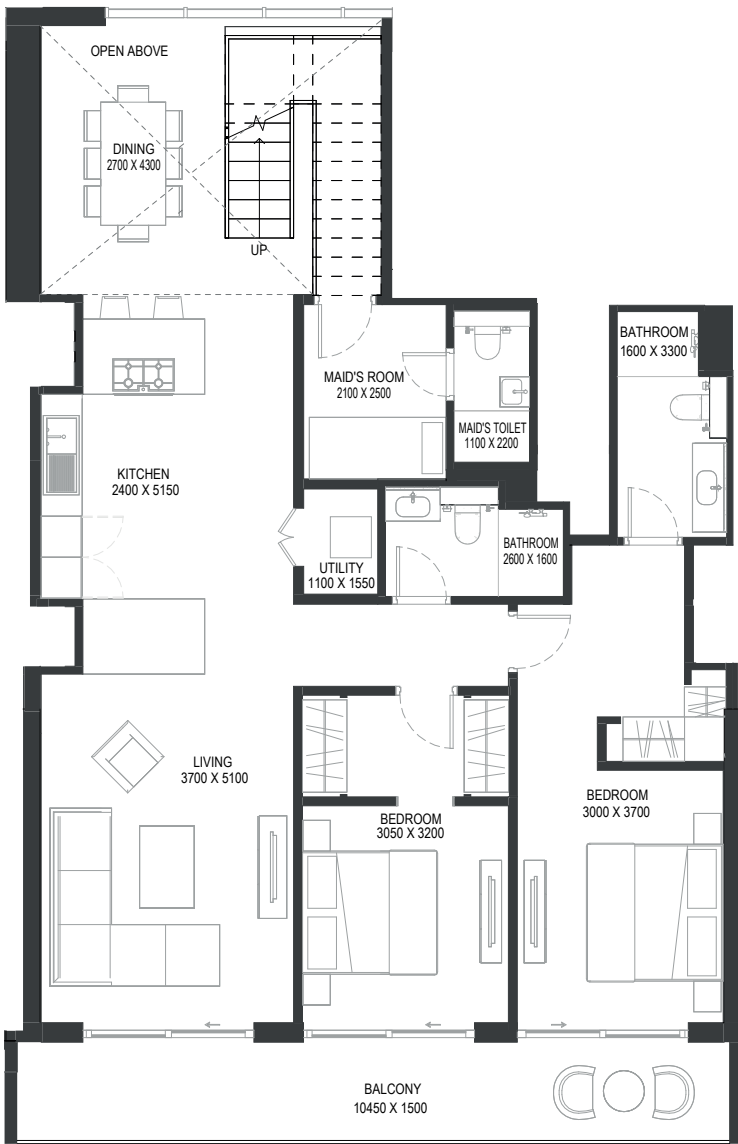
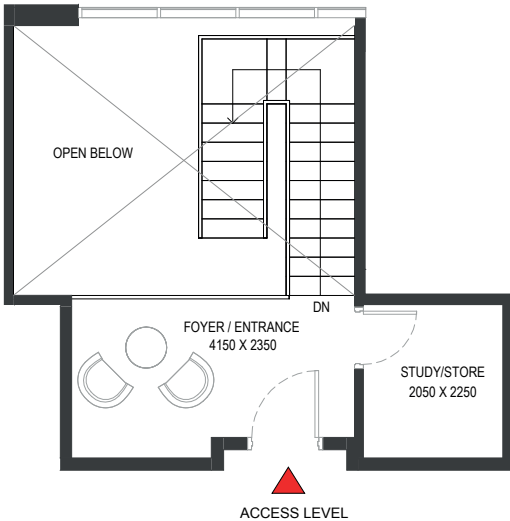
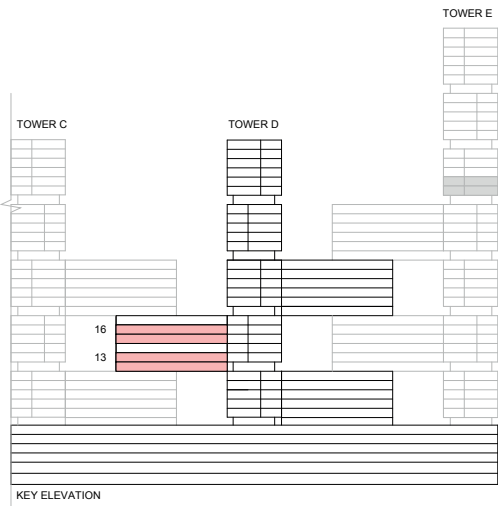

List of unit numbers with this unit plan:

VIEWS

Ras Al Khor, Golf Course, Creek, Amenities
D1319, D1619

Disclaimer: 1. All dimensions are in metric, measured to wall finishes. 2. All materials, dimensions & drawings are approximate. 3. Information is subject to change without notice, at developer's absolute discretion. 4. Actual area may vary from the stated area. 5. Drawing are not to scale. 6. All images used are for illustrative purpose only and do not represent the actual size, features, specifications, fittings and furnishings. 7. The developer reserves the right to make revisions/ alterations, at its absolute discretion, without any liability whatsoever.

2 BEDROOM DUPLEX APARTMENT
TYPE A (with maid room and study room + balcony) VARIANT 1

TOTAL SALEABLE AREA
SUITE = 1,705.33 SQ.FT.
BALCONY = 185.46 SQ.FT.
TOTAL = 1,890.79 SQ.FT.

UNIT



List of unit numbers with this unit plan:

VIEWS

Ras Al Khor, Golf Course, Creek, Amenities
D1319, D1619

Disclaimer: 1. All dimensions are in metric, measured to wall finishes. 2. All materials, dimensions & drawings are approximate. 3. Information is subject to change without notice, at developer's absolute discretion. 4. Actual area may vary from the stated area. 5. Drawing are not to scale. 6. All images used are for illustrative purpose only and do not represent the actual size, features, specifications, fittings and furnishings. 7. The developer reserves the right to make revisions/ alterations, at its absolute discretion, without any liability whatsoever.

3 BEDROOM DUPLEX APARTMENT

TYPE A (with study room, maid room and powder room + yard)

TOTAL SALEABLE AREA
 SUITE = 2,051.92 SQ.FT.
 YARD = 231.64 SQ.FT.
 TOTAL = 2,283.56 SQ.FT.

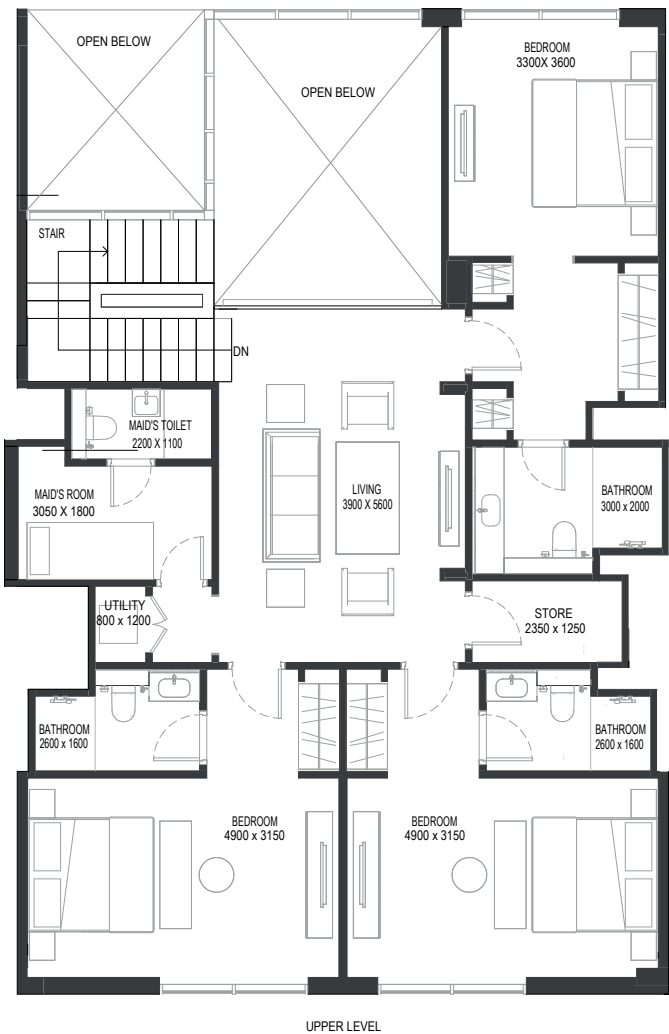
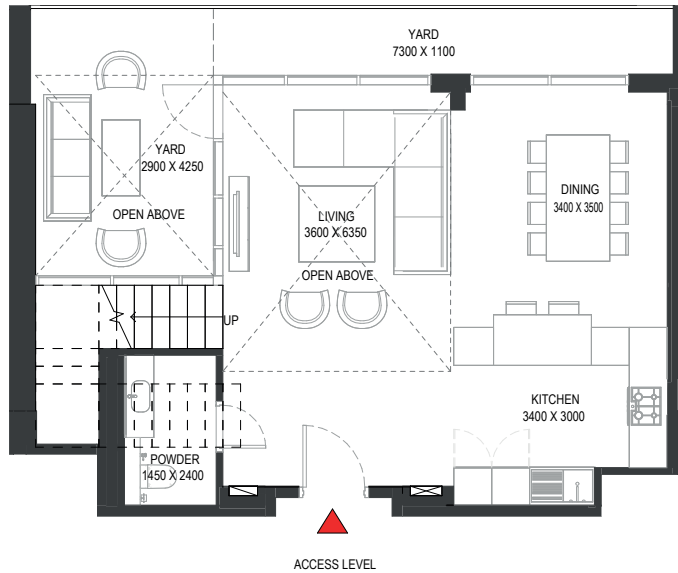
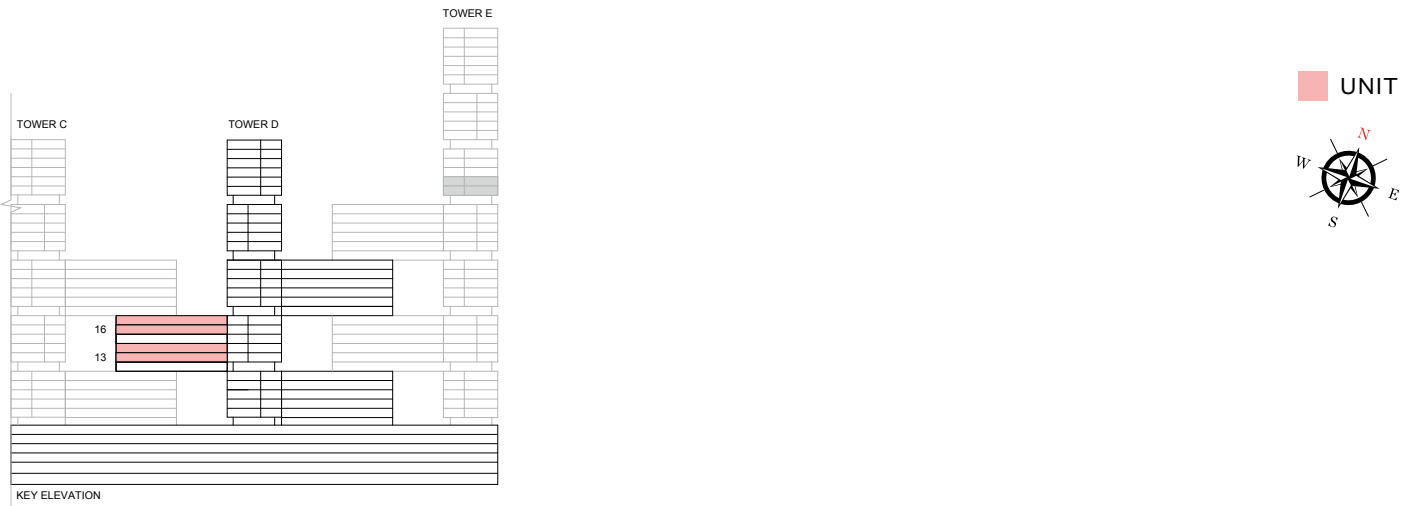

List of unit numbers with this unit plan:

VIEWS

Ras Al Khor, Golf Course, Creek, Amenities
 D1321, D1621
 Golf Course, Creek, Amenities
 D1323, D1623

Disclaimer: 1. All dimensions are in metric, measured to wall finishes. 2. All materials, dimensions & drawings are approximate. 3. Information is subject to change without notice, at developer's absolute discretion. 4. Actual area may vary from the stated area. 5. Drawing are not to scale. 6. All images used are for illustrative purpose only and do not represent the actual size, features, specifications, fittings and furnishings. 7. The developer reserves the right to make revisions/ alterations, at its absolute discretion, without any liability whatsoever.

3 BEDROOM DUPLEX APARTMENT

TYPE A (with study room, maid room and powder room + yard)

TOTAL SALEABLE AREA

SUITE = 2,051.92 SQ.FT.

YARD = 231.64 SQ.FT.

TOTAL = 2,283.56 SQ.FT.

UNIT

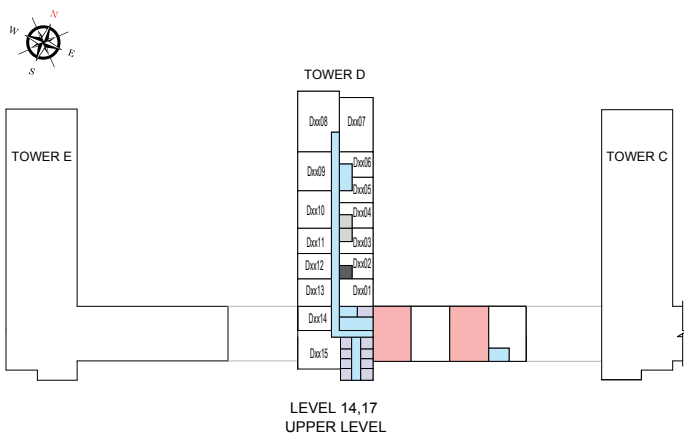
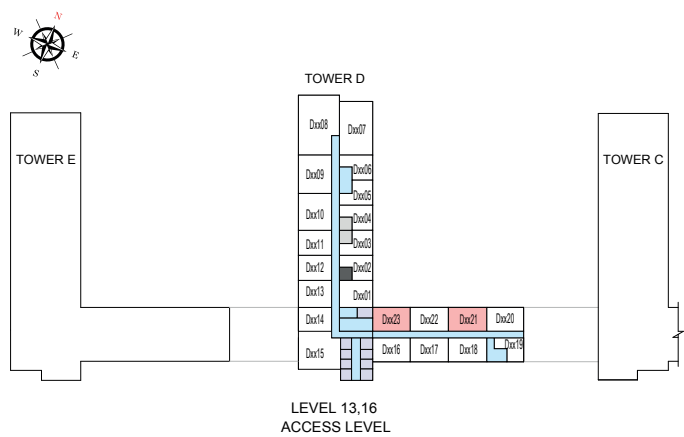

List of unit numbers with this unit plan:

VIEWS

Ras Al Khor, Golf Course, Creek, Amenities
D1321, D1621

Golf Course, Creek, Amenities
D1323, D1623

Disclaimer: 1. All dimensions are in metric, measured to wall finishes. 2. All materials, dimensions & drawings are approximate. 3. Information is subject to change without notice, at developer's absolute discretion. 4. Actual area may vary from the stated area. 5. Drawing are not to scale. 6. All images used are for illustrative purpose only and do not represent the actual size, features, specifications, fittings and furnishings. 7. The developer reserves the right to make revisions/ alterations, at its absolute discretion, without any liability whatsoever.

3 BEDROOM DUPLEX APARTMENT

TYPE A (with study room, maid room and powder room + yard) VARIANT 2

TOTAL SALEABLE AREA

SUITE = 2,051.92 SQ.FT.

YARD = 231.64 SQ.FT.

TOTAL = 2,283.56 SQ.FT.

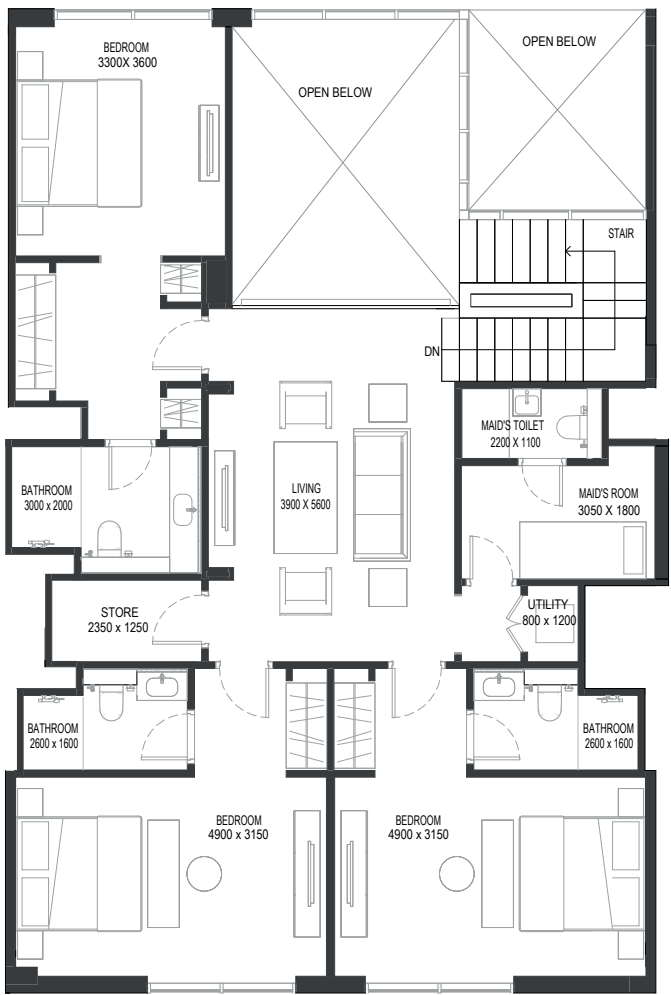
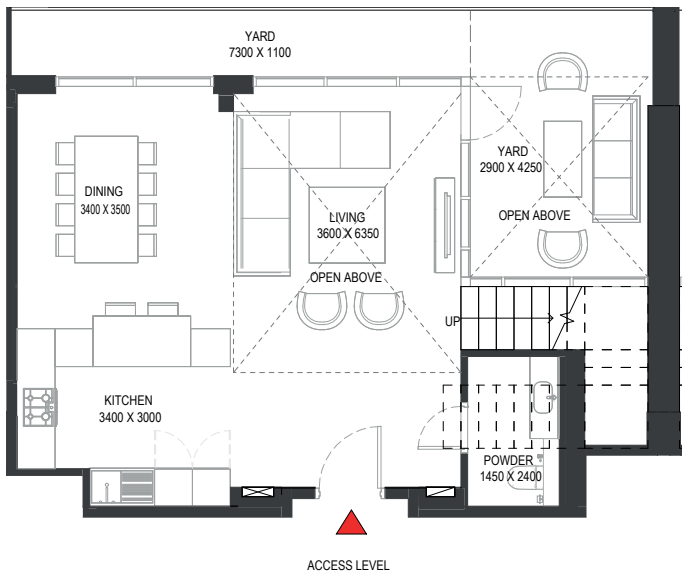
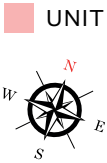
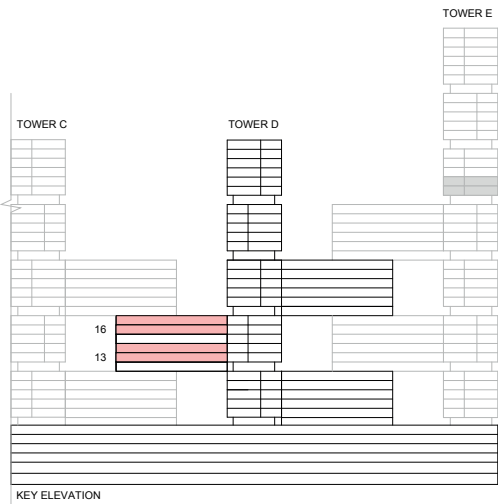

List of unit numbers with this unit plan:

VIEWS

Golf Course, Creek, Amenities
D1322, D1622

Disclaimer: 1. All dimensions are in metric, measured to wall finishes. 2. All materials, dimensions & drawings are approximate. 3. Information is subject to change without notice, at developer's absolute discretion. 4. Actual area may vary from the stated area. 5. Drawing are not to scale. 6. All images used are for illustrative purpose only and do not represent the actual size, features, specifications, fittings and furnishings. 7. The developer reserves the right to make revisions/ alterations, at its absolute discretion, without any liability whatsoever.

3 BEDROOM DUPLEX APARTMENT

TYPE A (with study room, maid room and powder room + yard) VARIANT 2

TOTAL SALEABLE AREA

SUITE = 2,051.92 SQ.FT.

YARD = 231.64 SQ.FT.

TOTAL = 2,283.56 SQ.FT.

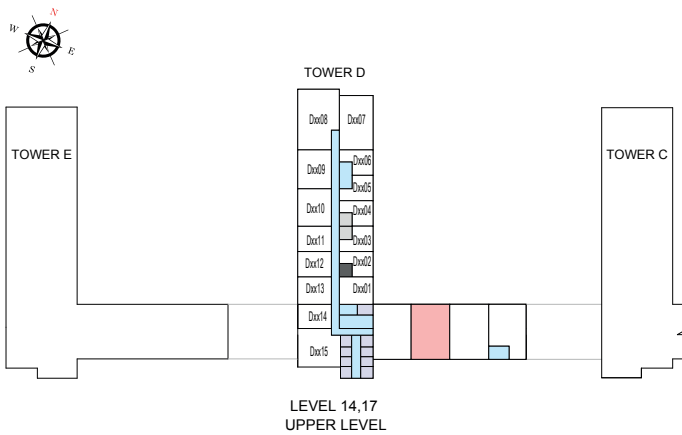
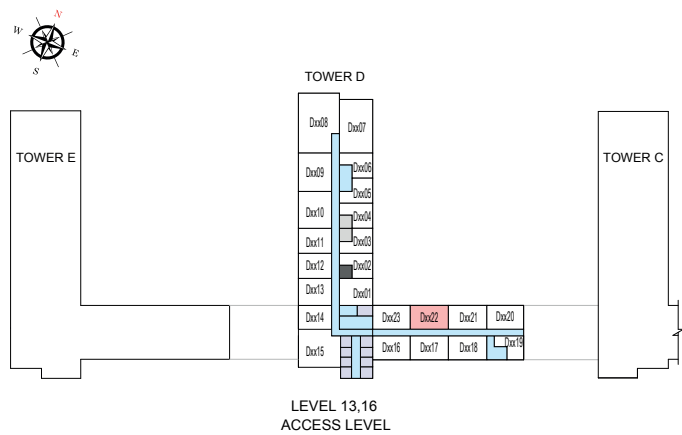

List of unit numbers with this unit plan:

VIEWS

Golf Course, Creek, Amenities
D1322, D1622

Disclaimer: 1. All dimensions are in metric, measured to wall finishes. 2. All materials, dimensions & drawings are approximate. 3. Information is subject to change without notice, at developer's absolute discretion. 4. Actual area may vary from the stated area. 5. Drawing are not to scale. 6. All images used are for illustrative purpose only and do not represent the actual size, features, specifications, fittings and furnishings. 7. The developer reserves the right to make revisions/ alterations, at its absolute discretion, without any liability whatsoever.

3 BEDROOM DUPLEX APARTMENT

TYPE B (with study room, maid room and powder room + yard) VARIANT 1

TOTAL SALEABLE AREA

SUITE = 2,006.82 SQ.FT.

YARD = 233.58 SQ.FT.

TOTAL = 2,240.40 SQ.FT.

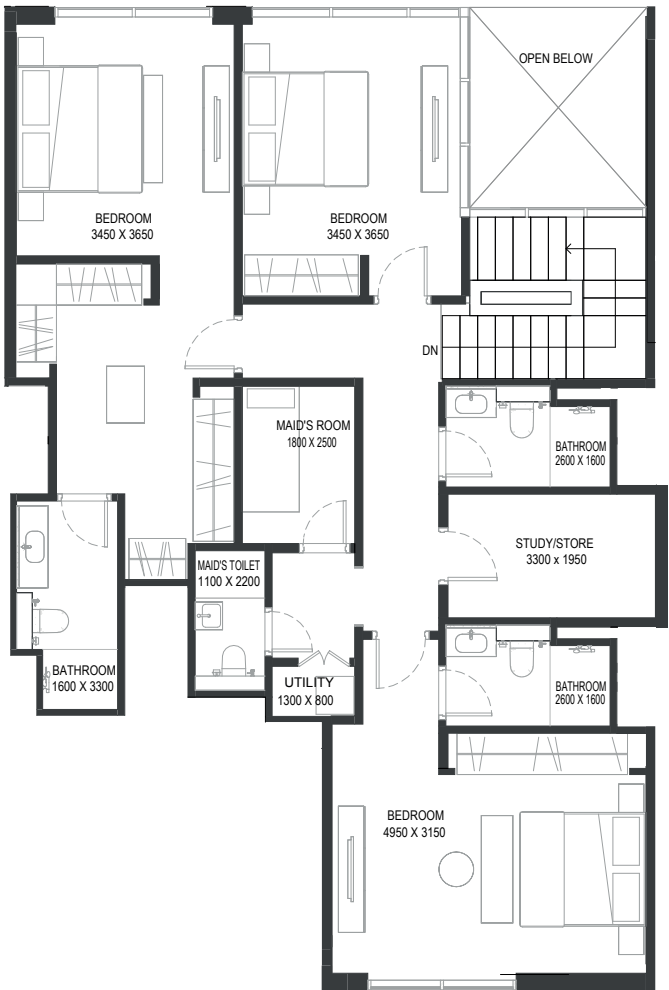
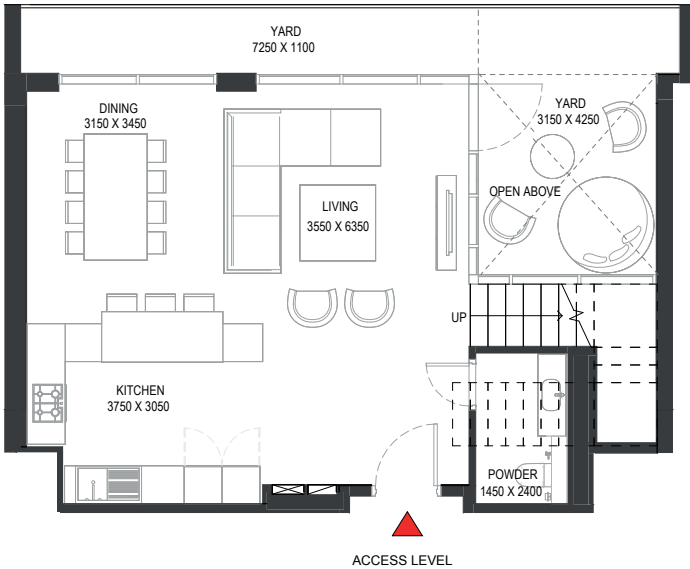
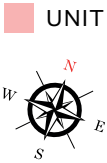
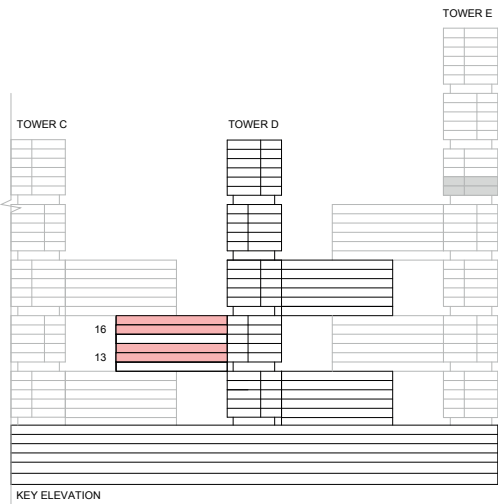

UPPER LEVEL

List of unit numbers with this unit plan:

VIEWS

Ras Al Khor, Golf Course, Creek, Amenities
D1320, D1620

Disclaimer: 1. All dimensions are in metric, measured to wall finishes. 2. All materials, dimensions & drawings are approximate. 3. Information is subject to change without notice, at developer's absolute discretion. 4. Actual area may vary from the stated area. 5. Drawing are not to scale. 6. All images used are for illustrative purpose only and do not represent the actual size, features, specifications, fittings and furnishings. 7. The developer reserves the right to make revisions/ alterations, at its absolute discretion, without any liability whatsoever.

3 BEDROOM DUPLEX APARTMENT

TYPE B (with study room, maid room and powder room + yard) VARIANT 1

TOTAL SALEABLE AREA

SUITE = 2,006.82 SQ.FT.

YARD = 233.58 SQ.FT.

TOTAL = 2,240.40 SQ.FT.

UNIT

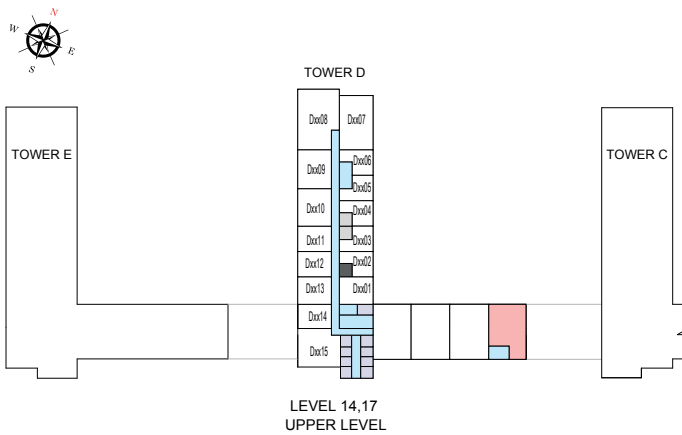
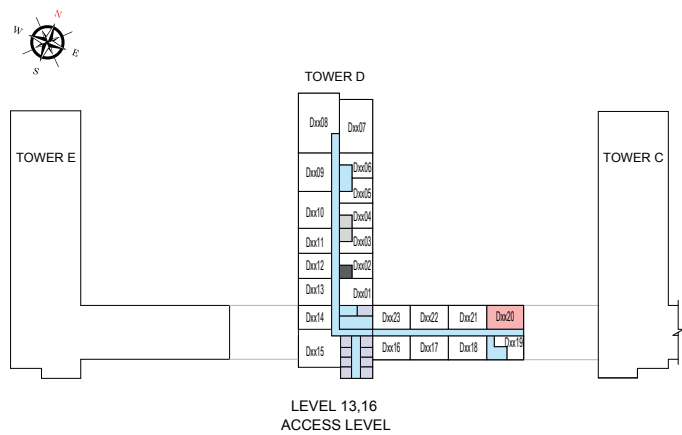

List of unit numbers with this unit plan:

VIEWS

Ras Al Khor, Golf Course, Creek, Amenities
D1320, D1620

Disclaimer: 1. All dimensions are in metric, measured to wall finishes. 2. All materials, dimensions & drawings are approximate. 3. Information is subject to change without notice, at developer's absolute discretion. 4. Actual area may vary from the stated area. 5. Drawing are not to scale. 6. All images used are for illustrative purpose only and do not represent the actual size, features, specifications, fittings and furnishings. 7. The developer reserves the right to make revisions/ alterations, at its absolute discretion, without any liability whatsoever.

4 BEDROOM DUPLEX APARTMENT
TYPE A (with maid room and powder room + balcony)

TOTAL SALEABLE AREA
SUITE = 2,197.78 SQ.FT.
BALCONY = 182.34 SQ.FT.
TOTAL = 2,380.12 SQ.FT.

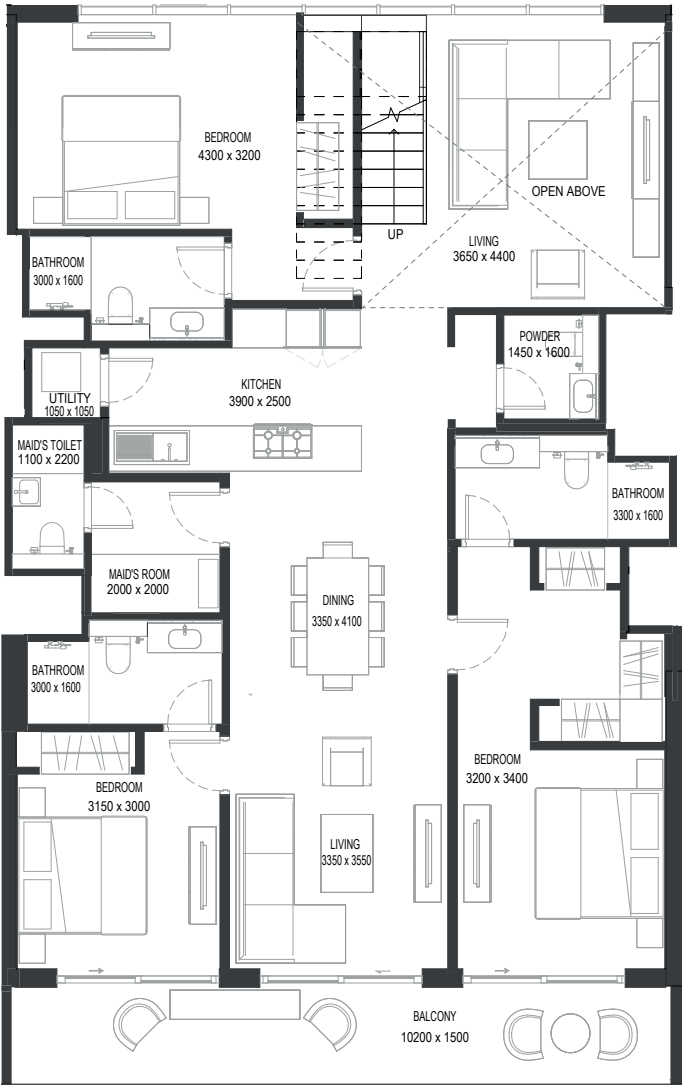
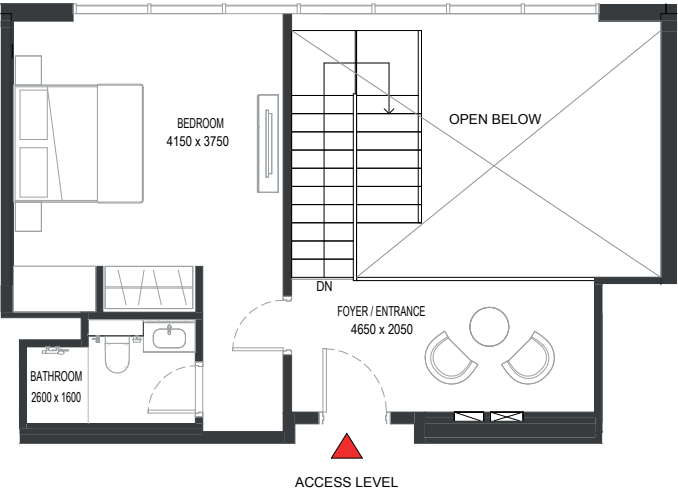
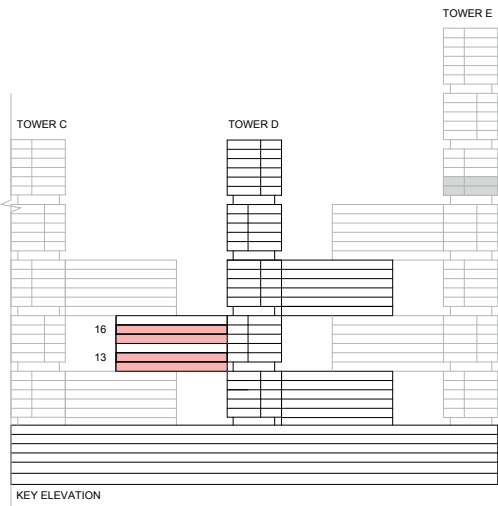

List of unit numbers with this unit plan:

VIEWS

Ras Al Khor, Golf Course, Creek, Amenities
D1318, D1618

Golf Course, Creek, Amenities
D1316, D1616

Disclaimer: 1. All dimensions are in metric, measured to wall finishes. 2. All materials, dimensions & drawings are approximate. 3. Information is subject to change without notice, at developer's absolute discretion. 4. Actual area may vary from the stated area. 5. Drawing are not to scale. 6. All images used are for illustrative purpose only and do not represent the actual size, features, specifications, fittings and furnishings. 7. The developer reserves the right to make revisions/ alterations, at its absolute discretion, without any liability whatsoever.

4 BEDROOM DUPLEX APARTMENT
TYPE A (with maid room and powder room + balcony)

TOTAL SALEABLE AREA
SUITE = 2,197.78 SQ.FT.
BALCONY = 182.34 SQ.FT.
TOTAL = 2,380.12 SQ.FT.

UNIT



List of unit numbers with this unit plan:

VIEWS

Ras Al Khor, Golf Course, Creek, Amenities
D1318, D1618

Golf Course, Creek, Amenities
D1316, D1616

Disclaimer: 1. All dimensions are in metric, measured to wall finishes. 2. All materials, dimensions & drawings are approximate. 3. Information is subject to change without notice, at developer's absolute discretion. 4. Actual area may vary from the stated area. 5. Drawing are not to scale. 6. All images used are for illustrative purpose only and do not represent the actual size, features, specifications, fittings and furnishings. 7. The developer reserves the right to make revisions/ alterations, at its absolute discretion, without any liability whatsoever.

4 BEDROOM DUPLEX APARTMENT

TYPE A (with maid room and powder room + balcony) VARIANT 2

TOTAL SALEABLE AREA

SUITE = 2,177.75 SQ.FT.

BALCONY = 182.34 SQ.FT.

TOTAL = 2,360.09 SQ.FT.

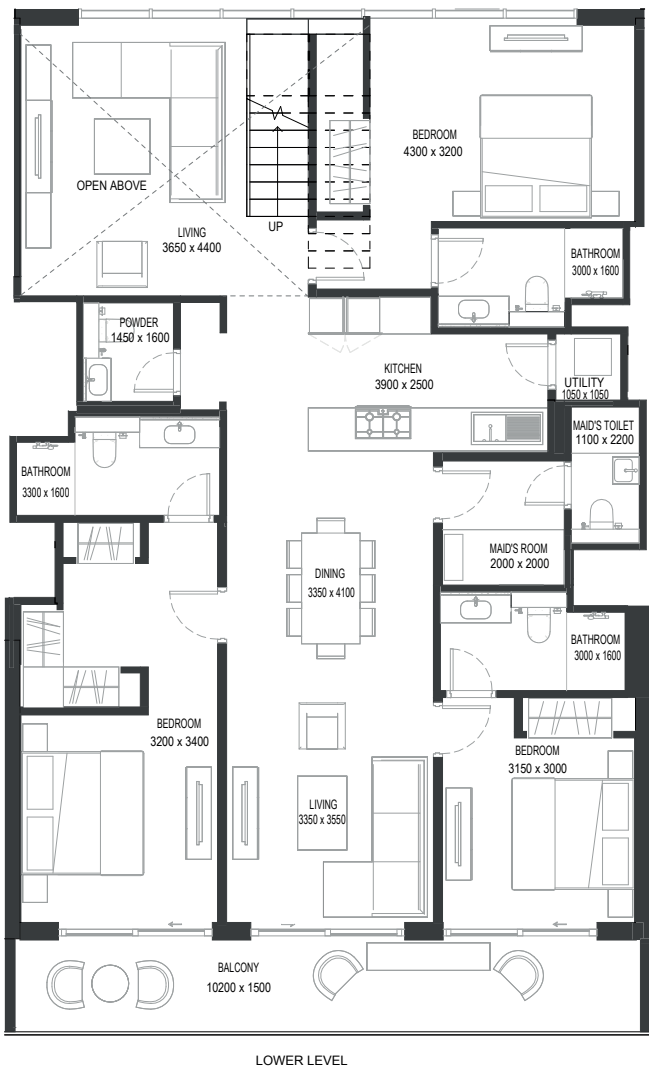
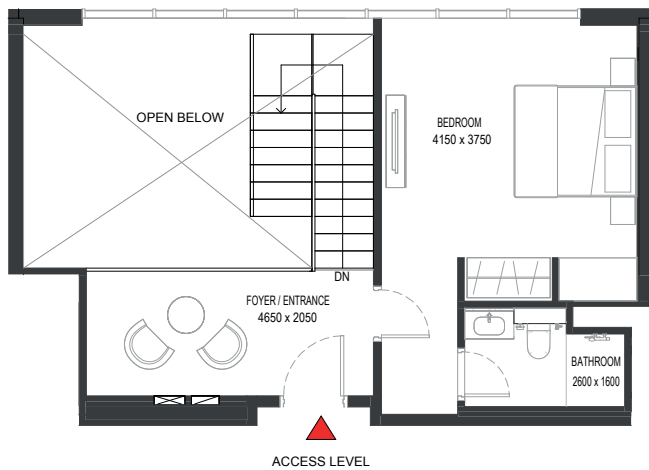
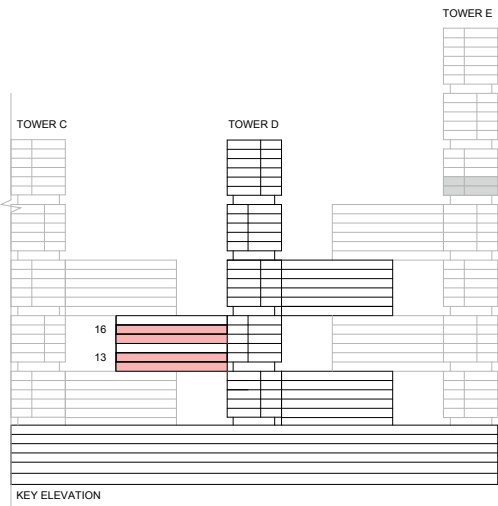

List of unit numbers with this unit plan:

VIEWS

Golf Course, Creek, Amenities

D1317, D1617

Disclaimer: 1. All dimensions are in metric, measured to wall finishes. 2. All materials, dimensions & drawings are approximate. 3. Information is subject to change without notice, at developer's absolute discretion. 4. Actual area may vary from the stated area. 5. Drawing are not to scale. 6. All images used are for illustrative purpose only and do not represent the actual size, features, specifications, fittings and furnishings. 7. The developer reserves the right to make revisions/ alterations, at its absolute discretion, without any liability whatsoever.

4 BEDROOM DUPLEX APARTMENT
TYPE A (with maid room and powder room + balcony) VARIANT 2

TOTAL SALEABLE AREA
SUITE = 2,177.75 SQ.FT.
BALCONY = 182.34 SQ.FT.
TOTAL = 2,360.09 SQ.FT.

UNIT



List of unit numbers with this unit plan:

VIEWS

Golf Course, Creek, Amenities
D1317, D1617

Disclaimer: 1. All dimensions are in metric, measured to wall finishes. 2. All materials, dimensions & drawings are approximate. 3. Information is subject to change without notice, at developer's absolute discretion. 4. Actual area may vary from the stated area. 5. Drawing are not to scale. 6. All images used are for illustrative purpose only and do not represent the actual size, features, specifications, fittings and furnishings. 7. The developer reserves the right to make revisions/ alterations, at its absolute discretion, without any liability whatsoever.

TOWER D & E
FLOOR PLAN LAYOUTS
(LINK UNITS)

FLOOR PLAN LAYOUT

TOWER D & E (LINK UNITS)

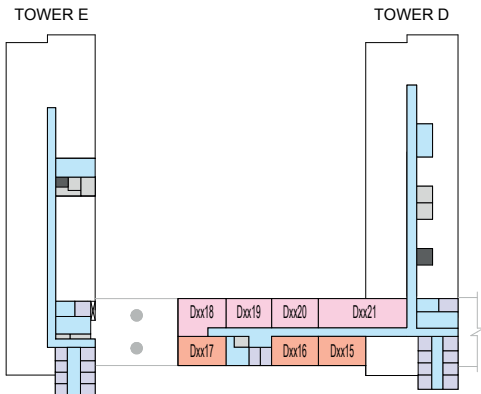

LEVEL 07-11, 19-23

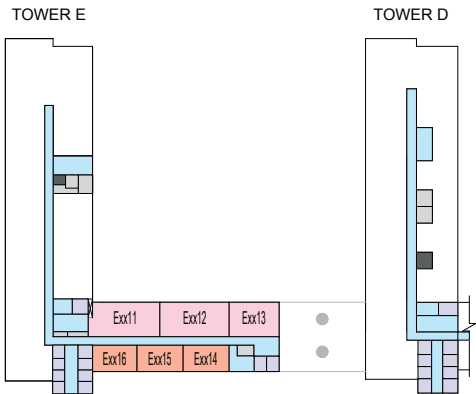

LEVEL 13-17, 25-29

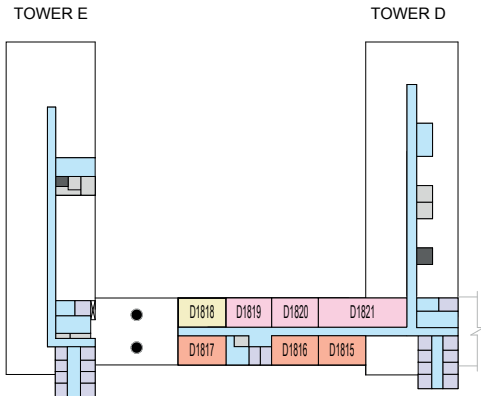

LEVEL 18

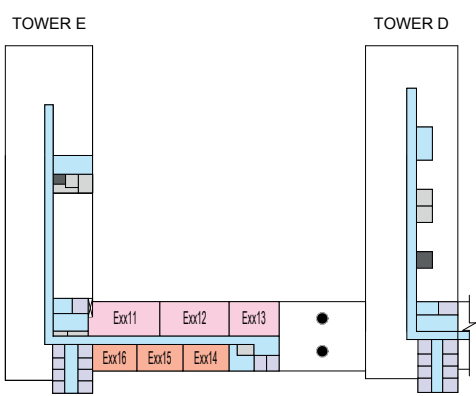

LEVEL 12, 24

- 1 BED UNIT
- 2 BED UNIT
- LOBBIES, CORRIDORS & STAIRS
- LIFTS
- 1.5 BED UNIT
- SERVICES
- GARBAGE ROOM

Disclaimer: 1. All dimensions are in metric, measured to wall finishes. 2. All materials, dimensions & drawings are approximate. 3. Information is subject to change without notice, at developer's absolute discretion. 4. Actual area may vary from the stated area. 5. Drawing are not to scale. 6. All images used are for illustrative purpose only and do not represent the actual size, features, specifications, fittings and furnishings. 7. The developer reserves the right to make revisions/ alterations, at its absolute discretion, without any liability whatsoever.

TOWER D & E
UNIT PLAN LAYOUTS
(LINK UNITS)

1 BEDROOM LINK APARTMENT
TYPE A (with powder room + yard) VARIANT 1

TOTAL SALEABLE AREA
SUITE = 780.49 SQ.FT.
YARD = 148.11 SQ.FT.
TOTAL = 928.60 SQ.FT.

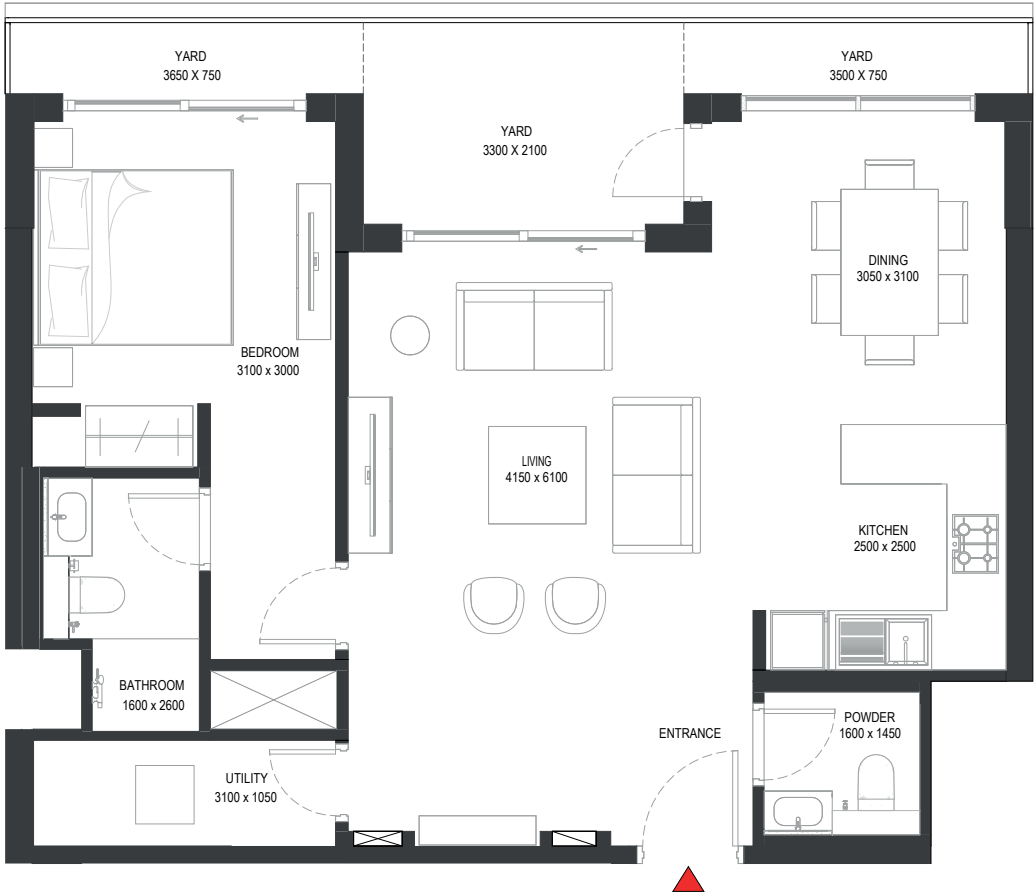
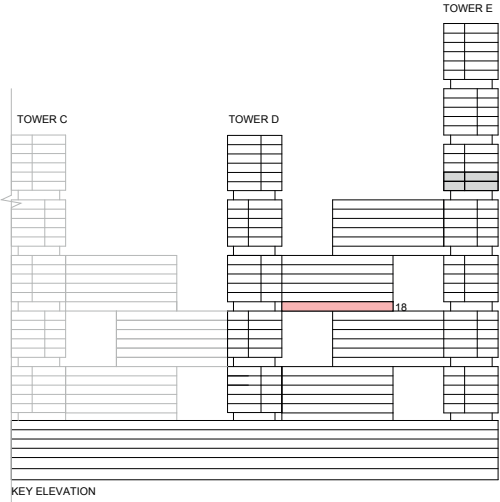

List of unit numbers with this unit plan:

VIEWS

Ras Al Khor, Golf Course, Creek, Amenities
D1818

Disclaimer: 1. All dimensions are in metric, measured to wall finishes. 2. All materials, dimensions & drawings are approximate. 3. Information is subject to change without notice, at developer's absolute discretion. 4. Actual area may vary from the stated area. 5. Drawing are not to scale. 6. All images used are for illustrative purpose only and do not represent the actual size, features, specifications, fittings and furnishings. 7. The developer reserves the right to make revisions/ alterations, at its absolute discretion, without any liability whatsoever.

1 BEDROOM LINK APARTMENT

TYPE A (with powder room + yard)

TOTAL SALEABLE AREA

SUITE = 780.49 SQ.FT.

YARD = 148.11 SQ.FT.

TOTAL = 928.60 SQ.FT.

UNIT

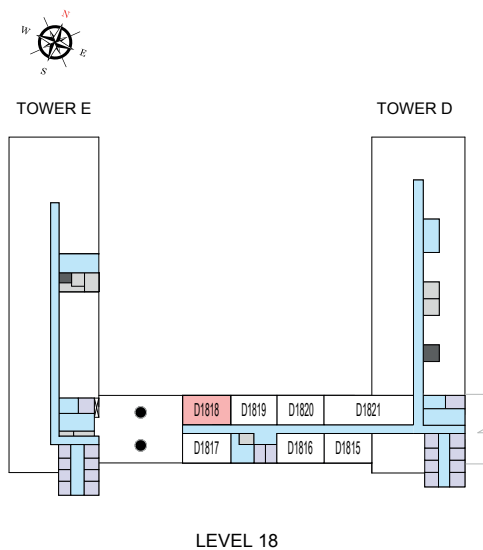

List of unit numbers with this unit plan:

VIEWS

Ras Al Khor, Golf Course, Creek, Amenities
D1818

Disclaimer: 1. All dimensions are in metric, measured to wall finishes. 2. All materials, dimensions & drawings are approximate. 3. Information is subject to change without notice, at developer's absolute discretion. 4. Actual area may vary from the stated area. 5. Drawing are not to scale. 6. All images used are for illustrative purpose only and do not represent the actual size, features, specifications, fittings and furnishings. 7. The developer reserves the right to make revisions/ alterations, at its absolute discretion, without any liability whatsoever.

1.5 BEDROOM LINK APARTMENT
TYPE A (with store room + balcony)

TOTAL SALEABLE AREA
SUITE = 666.39 SQ.FT.
BALCONY = 58.99 SQ.FT.
TOTAL = 725.38 SQ.FT.

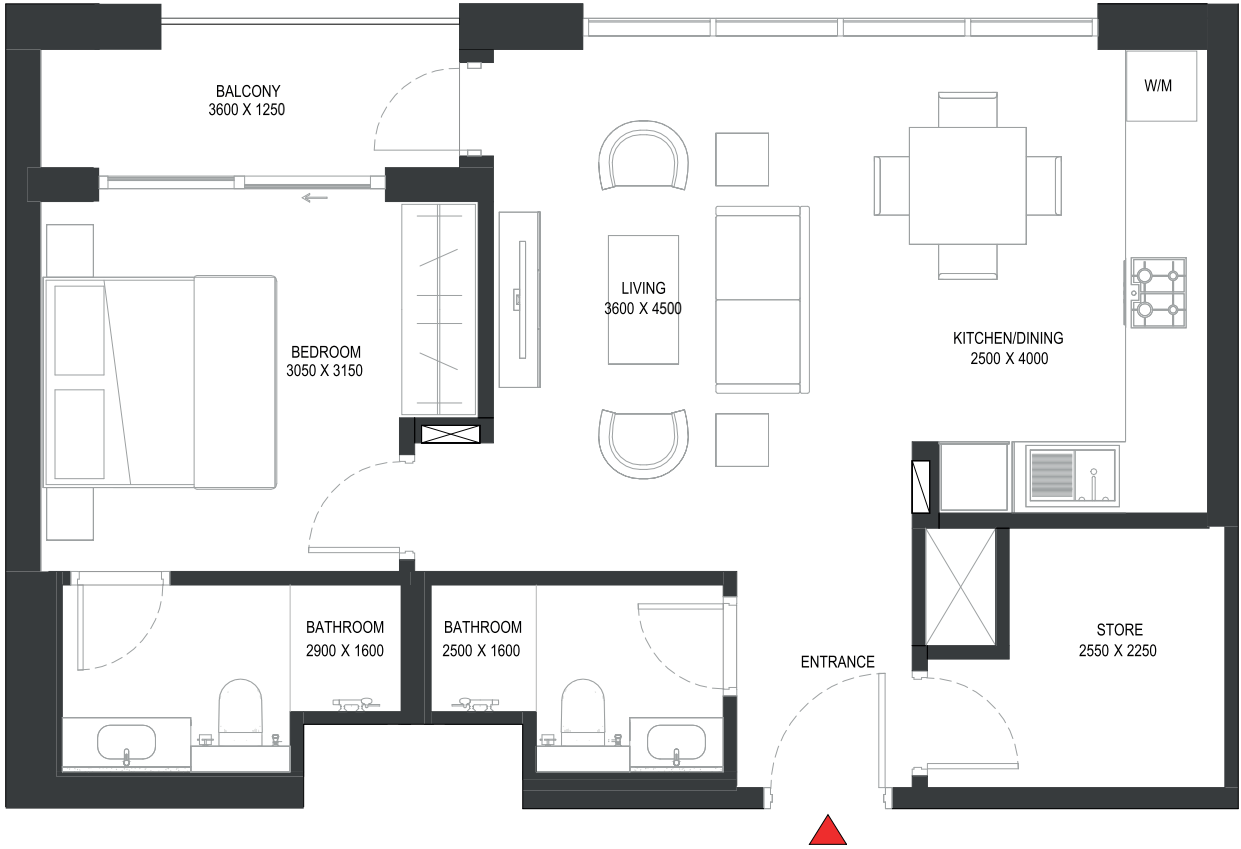
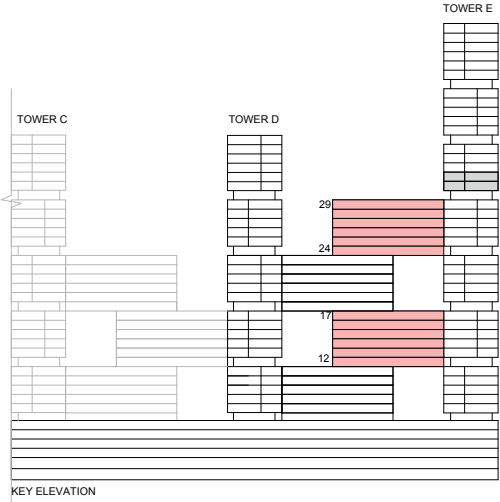

List of unit numbers with this unit plan:

VIEWS

City
E1215, E1315, E1415, E1515, E1615, E1715, E2415, E2515, E2615, E2715, E2815, E2915

Disclaimer: 1. All dimensions are in metric, measured to wall finishes. 2. All materials, dimensions & drawings are approximate. 3. Information is subject to change without notice, at developer's absolute discretion. 4. Actual area may vary from the stated area. 5. Drawing are not to scale. 6. All images used are for illustrative purpose only and do not represent the actual size, features, specifications, fittings and furnishings. 7. The developer reserves the right to make revisions/ alterations, at its absolute discretion, without any liability whatsoever.

1.5 BEDROOM LINK APARTMENT
TYPE A (with store room + balcony)

TOTAL SALEABLE AREA
SUITE = 666.39 SQ.FT.
BALCONY = 58.99 SQ.FT.
TOTAL = 725.38 SQ.FT.

UNIT

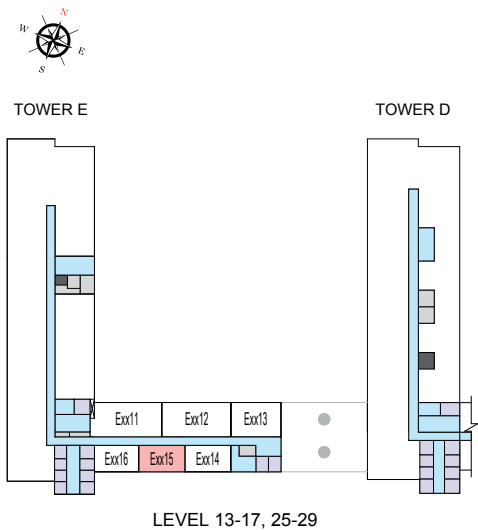
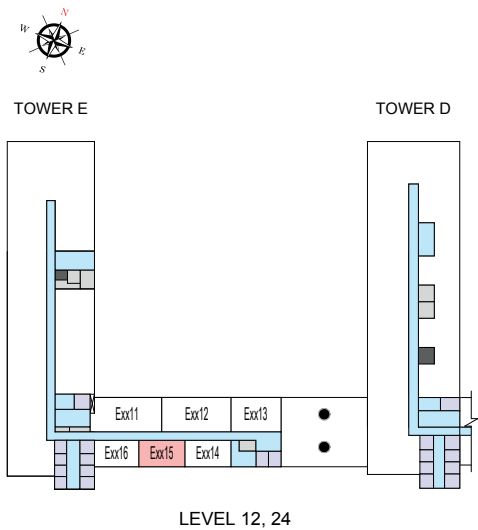

List of unit numbers with this unit plan:

VIEWS

City
E1215, E1315, E1415, E1515, E1615, E1715, E2415, E2515, E2615, E2715, E2815, E2915

Disclaimer: 1. All dimensions are in metric, measured to wall finishes. 2. All materials, dimensions & drawings are approximate. 3. Information is subject to change without notice, at developer's absolute discretion. 4. Actual area may vary from the stated area. 5. Drawing are not to scale. 6. All images used are for illustrative purpose only and do not represent the actual size, features, specifications, fittings and furnishings. 7. The developer reserves the right to make revisions/ alterations, at its absolute discretion, without any liability whatsoever.

1.5 BEDROOM LINK APARTMENT
TYPE A (with store room + balcony) VARIANT 1

TOTAL SALEABLE AREA
SUITE RANGE = 666.39 - 669.19 SQ.FT.
BALCONY RANGE = 58.99 - 59.74 SQ.FT.
TOTAL RANGE = 725.38 - 728.93 SQ.FT.

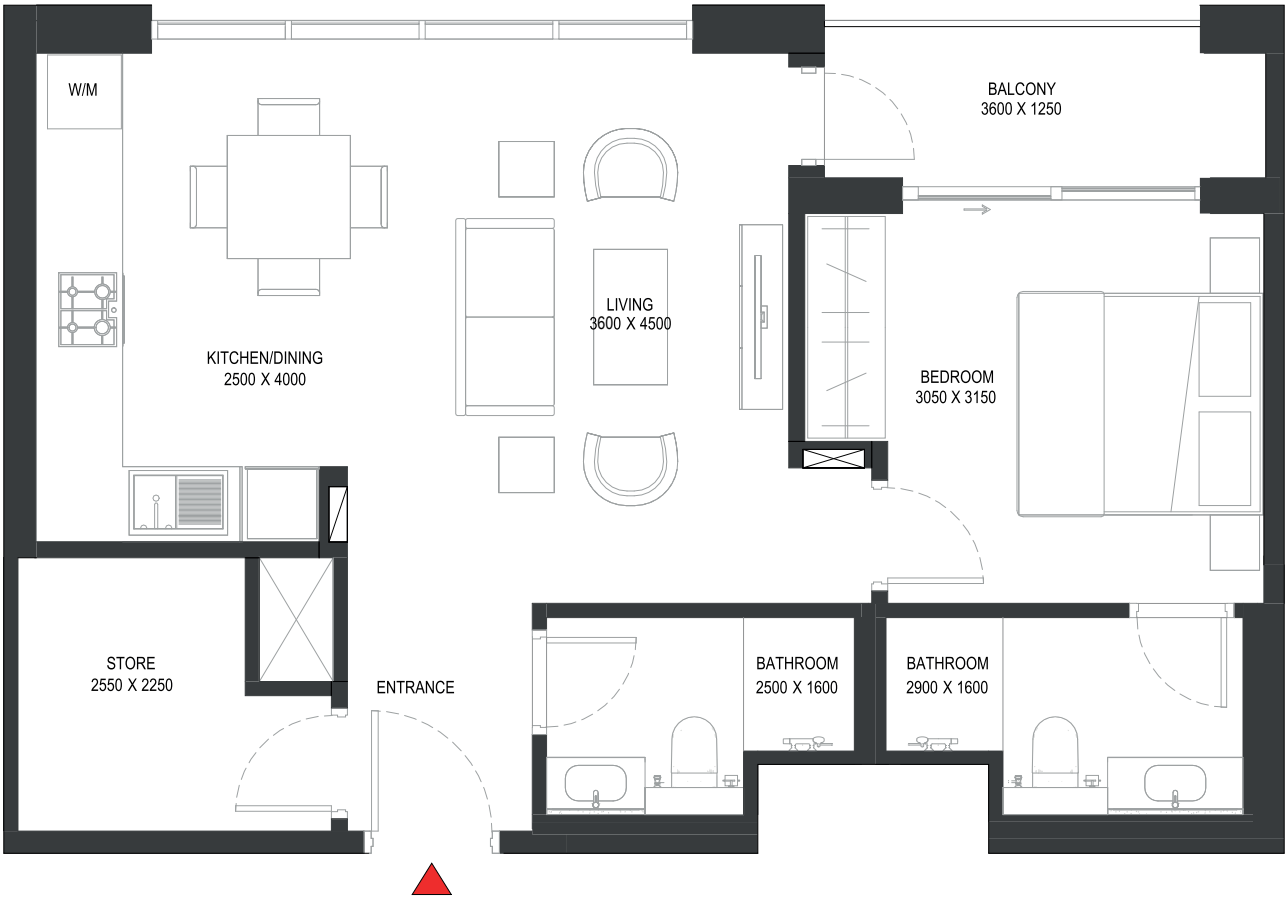
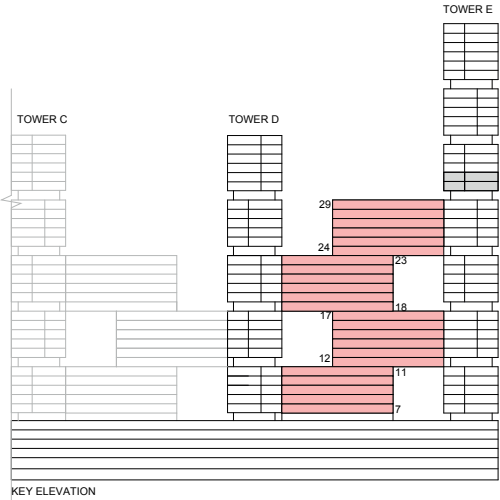

List of unit numbers with this unit plan:

VIEWS

City
D716, D717, D816, D817, D916, D917, D1016, D1017, D1116, D1117, D1816, D1817, D1916, D1917, D2016, D2017, D2116, D2117, D2216, D2217, D2316, D2317, E1214, E1216, E1314, E1316, E1414, E1416, E1514, E1516, E1614, E1616, E1714, E1716, E2414, E2416, E2514, E2516, E2614, E2616, E2714, E2716, E2814, E2816, E2914, E2916

Disclaimer: 1. All dimensions are in metric, measured to wall finishes. 2. All materials, dimensions & drawings are approximate. 3. Information is subject to change without notice, at developer's absolute discretion. 4. Actual area may vary from the stated area. 5. Drawing are not to scale. 6. All images used are for illustrative purpose only and do not represent the actual size, features, specifications, fittings and furnishings. 7. The developer reserves the right to make revisions/ alterations, at its absolute discretion, without any liability whatsoever.

1.5 BEDROOM LINK APARTMENT
TYPE A (with store room + balcony) VARIANT 1

TOTAL SALEABLE AREA
SUITE RANGE = 666.39 - 669.19 SQ.FT.
BALCONY RANGE = 58.99 - 59.74 SQ.FT.
TOTAL RANGE = 725.38 - 728.93 SQ.FT.

UNIT

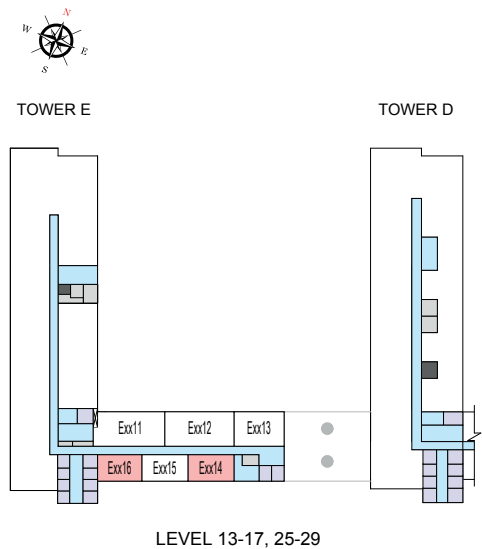
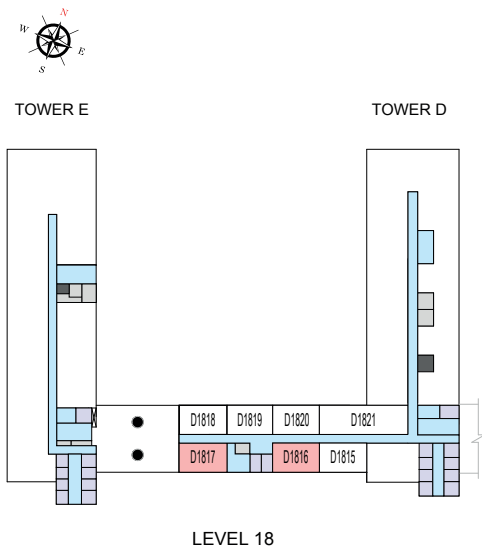
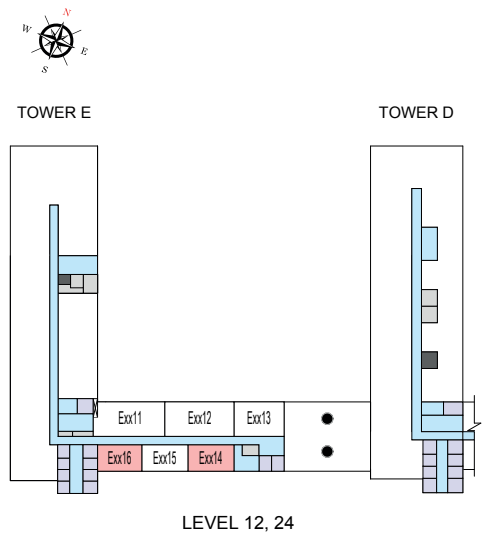
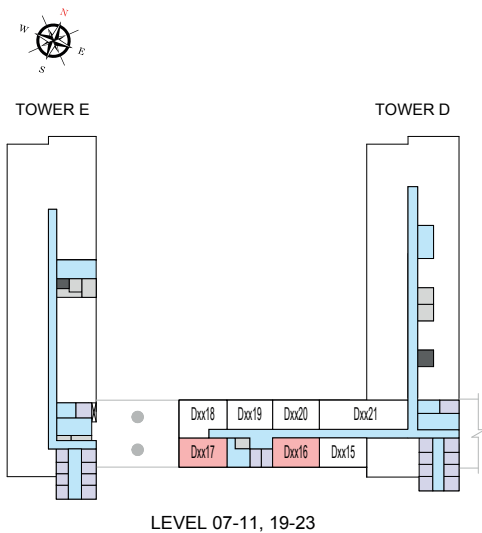

List of unit numbers with this unit plan:

VIEWS

City
D716, D717, D816, D817, D916, D917, D1016, D1017, D1116, D1117, D1816, D1817, D1916, D1917, D2016, D2017, D2116, D2117, D2216, D2217, D2316, D2317, E1214, E1216, E1314, E1316, E1414, E1416, E1514, E1516, E1614, E1616, E1714, E1716, E2414, E2416, E2514, E2516, E2614, E2616, E2714, E2716, E2814, E2816, E2914, E2916

Disclaimer: 1. All dimensions are in metric, measured to wall finishes. 2. All materials, dimensions & drawings are approximate. 3. Information is subject to change without notice, at developer's absolute discretion. 4. Actual area may vary from the stated area. 5. Drawing are not to scale. 6. All images used are for illustrative purpose only and do not represent the actual size, features, specifications, fittings and furnishings. 7. The developer reserves the right to make revisions/ alterations, at its absolute discretion, without any liability whatsoever.

1.5 BEDROOM LINK APARTMENT
TYPE A (with store room + balcony) VARIANT 3

TOTAL SALEABLE AREA
SUITE = 666.39 SQ.FT.
BALCONY = 58.45 SQ.FT.
TOTAL = 724.84 SQ.FT.

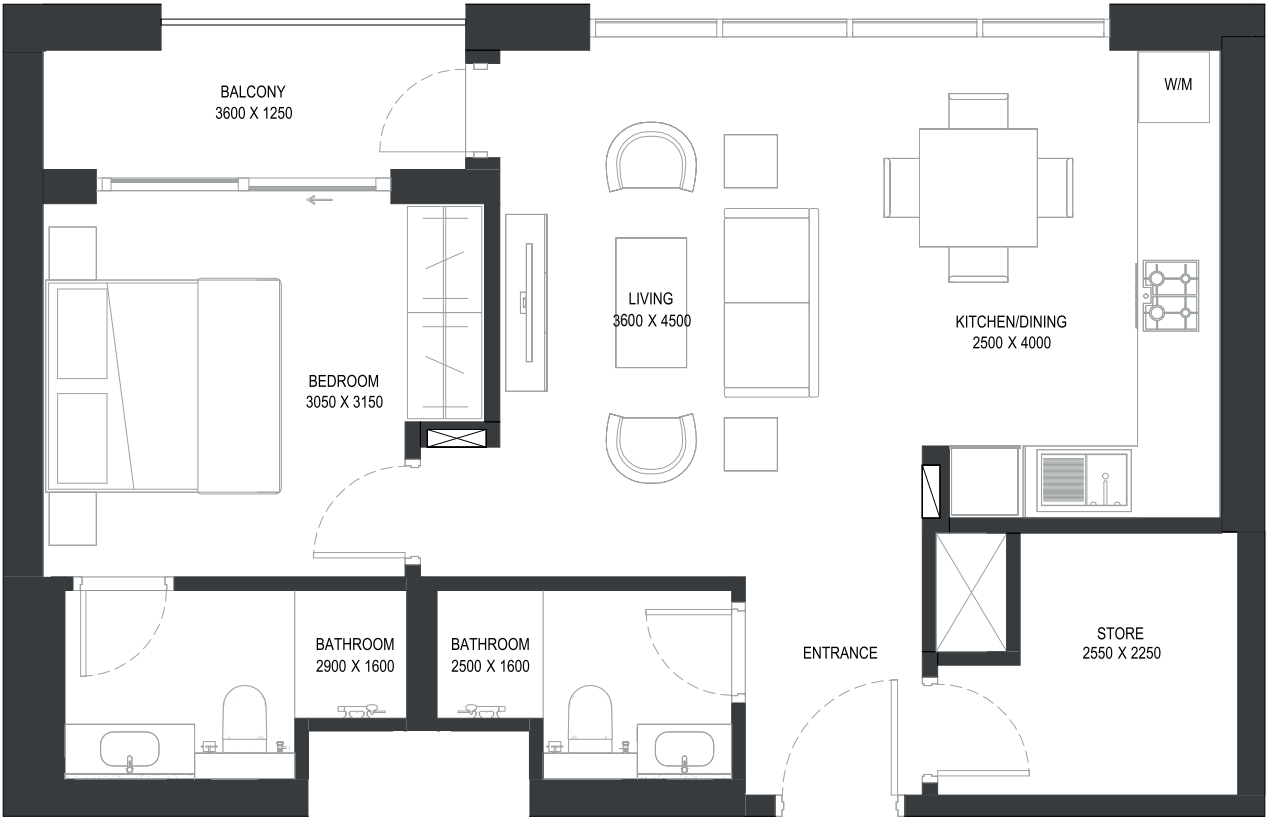
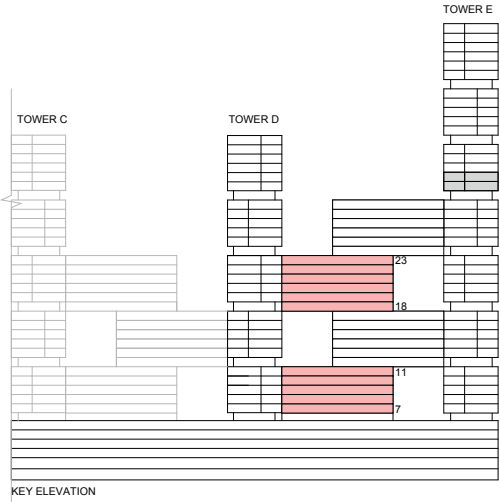

List of unit numbers with this unit plan:

VIEWS

City
D715, D815, D915, D1015, D1115, D1815, D1915, D2015, D2115, D2215, D2315

Disclaimer: 1. All dimensions are in metric, measured to wall finishes. 2. All materials, dimensions & drawings are approximate. 3. Information is subject to change without notice, at developer's absolute discretion. 4. Actual area may vary from the stated area. 5. Drawing are not to scale. 6. All images used are for illustrative purpose only and do not represent the actual size, features, specifications, fittings and furnishings. 7. The developer reserves the right to make revisions/ alterations, at its absolute discretion, without any liability whatsoever.

1.5 BEDROOM LINK APARTMENT
TYPE A (with store room + balcony) VARIANT 3

TOTAL SALEABLE AREA
SUITE = 666.39 SQ.FT.
BALCONY = 58.45 SQ.FT.
TOTAL = 724.84 SQ.FT.

UNIT

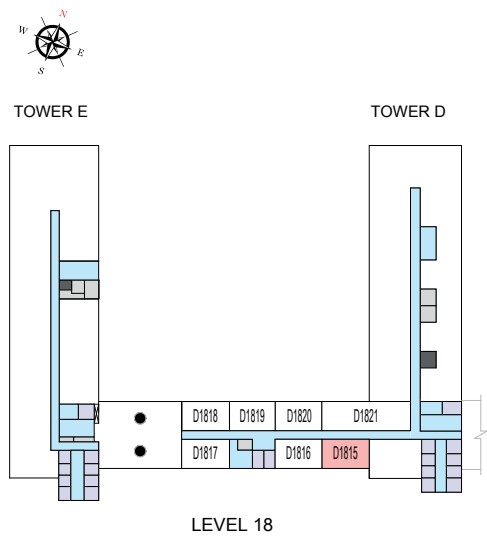
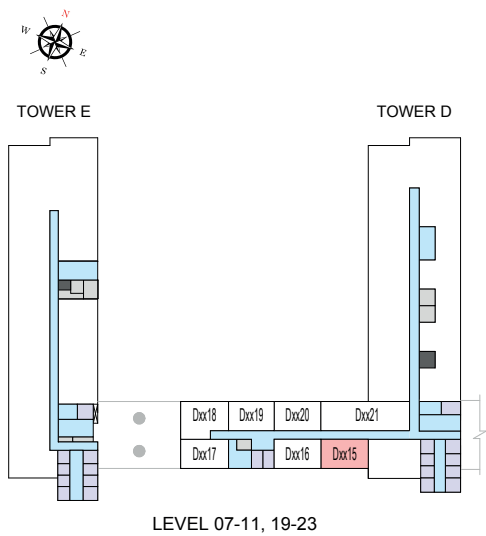

List of unit numbers with this unit plan:

VIEWS

City
D715, D815, D915, D1015, D1115, D1815, D1915, D2015, D2115, D2215, D2315

Disclaimer: 1. All dimensions are in metric, measured to wall finishes. 2. All materials, dimensions & drawings are approximate. 3. Information is subject to change without notice, at developer's absolute discretion. 4. Actual area may vary from the stated area. 5. Drawing are not to scale. 6. All images used are for illustrative purpose only and do not represent the actual size, features, specifications, fittings and furnishings. 7. The developer reserves the right to make revisions/ alterations, at its absolute discretion, without any liability whatsoever.

2 BEDROOM LINK APARTMENT
TYPE A (with powder room + balcony) VARIANT 1

TOTAL SALEABLE AREA
SUITE = 915.79 SQ.FT.
BALCONY = 54.79 SQ.FT.
TOTAL = 970.58 SQ.FT.

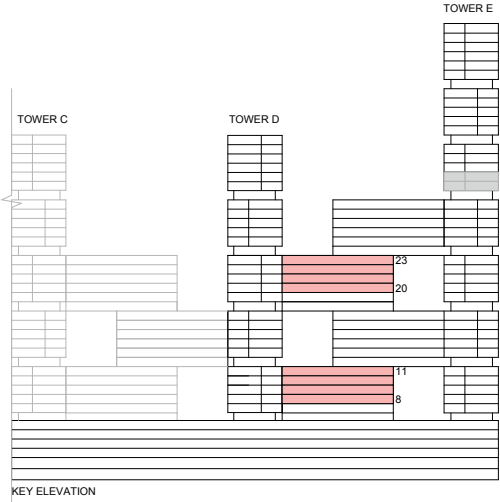

List of unit numbers with this unit plan:

VIEWS

Ras Al Khor, Creek, Amenities
D818, D918

Ras Al Khor, Golf Course, Creek, Amenitiest
D1018, D1118, D2018, D2118, D2218, D2318

Disclaimer: 1. All dimensions are in metric, measured to wall finishes. 2. All materials, dimensions & drawings are approximate. 3. Information is subject to change without notice, at developer's absolute discretion. 4. Actual area may vary from the stated area. 5. Drawing are not to scale. 6. All images used are for illustrative purpose only and do not represent the actual size, features, specifications, fittings and furnishings. 7. The developer reserves the right to make revisions/ alterations, at its absolute discretion, without any liability whatsoever.

2 BEDROOM LINK APARTMENT
TYPE A (with powder room + balcony) VARIANT 1

TOTAL SALEABLE AREA
SUITE = 915.79 SQ.FT.
BALCONY = 54.79 SQ.FT.
TOTAL = 970.58 SQ.FT.

UNIT

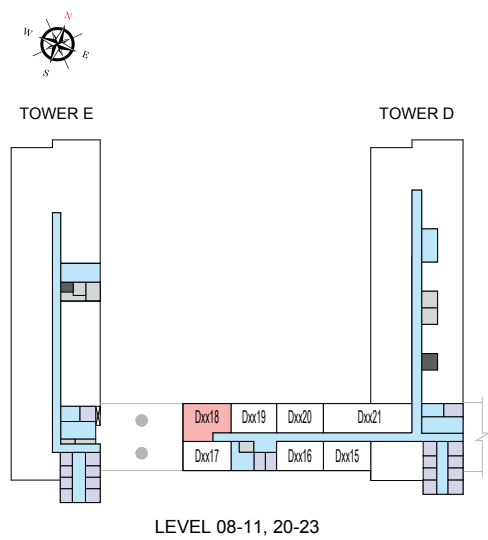

List of unit numbers with this unit plan:

VIEWS

Ras Al Khor, Creek, Amenities
D818, D918

Ras Al Khor, Golf Course, Creek, Amenitiest
D1018, D1118, D2018, D2118, D2218, D2318

Disclaimer: 1. All dimensions are in metric, measured to wall finishes. 2. All materials, dimensions & drawings are approximate. 3. Information is subject to change without notice, at developer's absolute discretion. 4. Actual area may vary from the stated area. 5. Drawing are not to scale. 6. All images used are for illustrative purpose only and do not represent the actual size, features, specifications, fittings and furnishings. 7. The developer reserves the right to make revisions/ alterations, at its absolute discretion, without any liability whatsoever.

2 BEDROOM LINK APARTMENT
TYPE B (with balcony)

TOTAL SALEABLE AREA
SUITE = 803.31 SQ.FT.
BALCONY = 44.13 SQ.FT.
TOTAL = 847.44 SQ.FT.

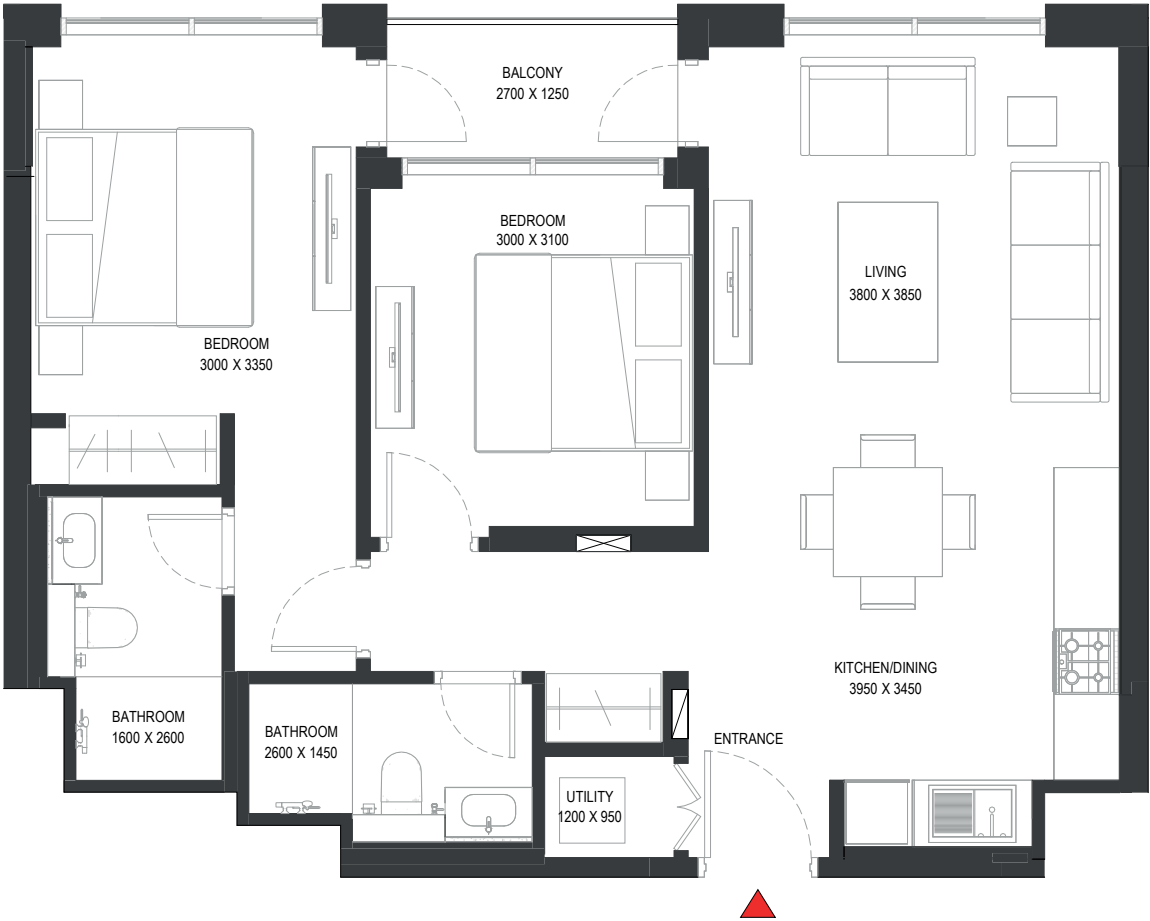
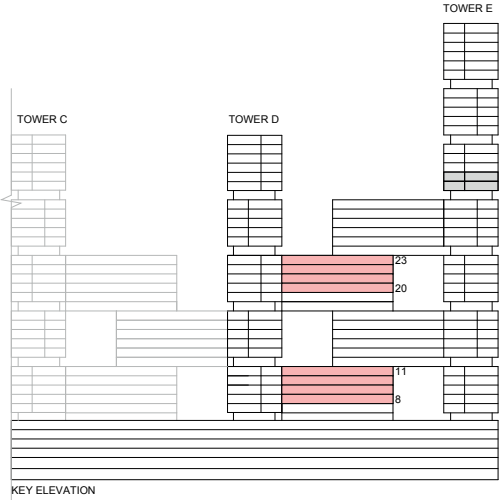

List of unit numbers with this unit plan:

VIEWS

Ras Al Khor, Amenities
D820, D920

Ras Al Khor, Golf Course, Amenities
D1020, D1120, D2020, D2120, D2220, D2320

Disclaimer: 1. All dimensions are in metric, measured to wall finishes. 2. All materials, dimensions & drawings are approximate. 3. Information is subject to change without notice, at developer's absolute discretion. 4. Actual area may vary from the stated area. 5. Drawing are not to scale. 6. All images used are for illustrative purpose only and do not represent the actual size, features, specifications, fittings and furnishings. 7. The developer reserves the right to make revisions/ alterations, at its absolute discretion, without any liability whatsoever.

2 BEDROOM LINK APARTMENT
TYPE B (with balcony)

TOTAL SALEABLE AREA
SUITE = 803.31 SQ.FT.
BALCONY = 44.13 SQ.FT.
TOTAL = 847.44 SQ.FT.

UNIT

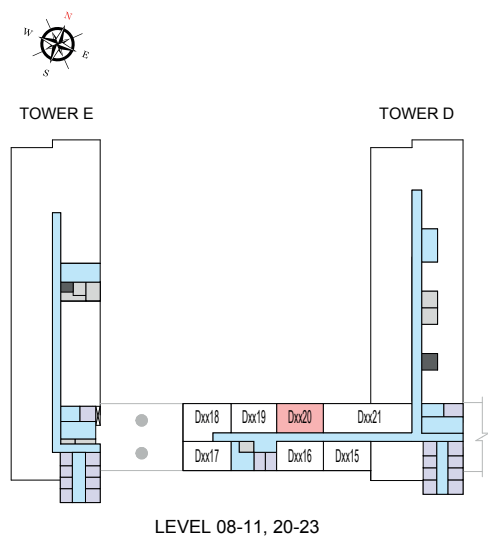

List of unit numbers with this unit plan:

VIEWS

- Ras Al Khor, Amenities
D820, D920
- Ras Al Khor, Golf Course, Amenities
D1020, D1120, D2020, D2120, D2220, D2320

Disclaimer: 1. All dimensions are in metric, measured to wall finishes. 2. All materials, dimensions & drawings are approximate. 3. Information is subject to change without notice, at developer's absolute discretion. 4. Actual area may vary from the stated area. 5. Drawing are not to scale. 6. All images used are for illustrative purpose only and do not represent the actual size, features, specifications, fittings and furnishings. 7. The developer reserves the right to make revisions/ alterations, at its absolute discretion, without any liability whatsoever.

2 BEDROOM LINK APARTMENT
TYPE B (with balcony) VARIANT 1

TOTAL SALEABLE AREA
SUITE = 803.31 SQ.FT.
BALCONY = 44.13 SQ.FT.
TOTAL = 847.44 SQ.FT.

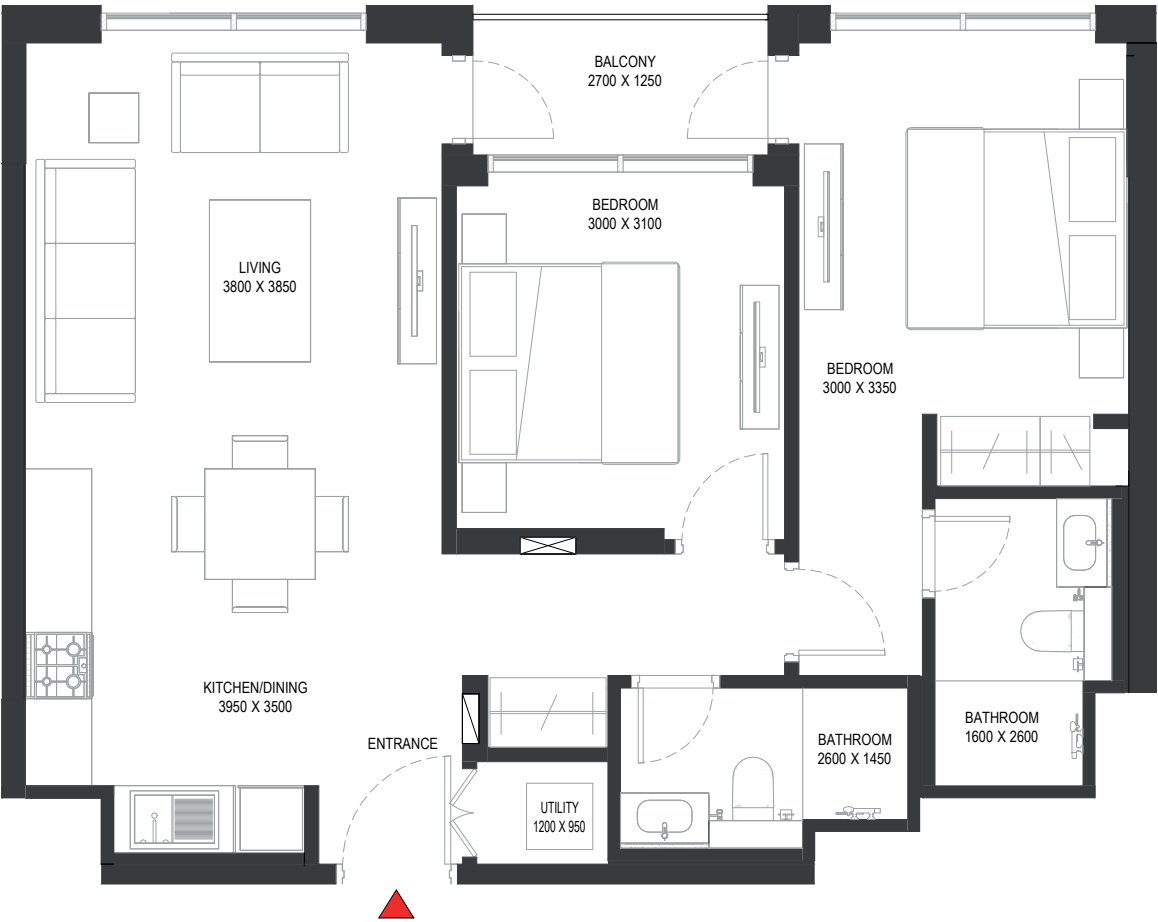
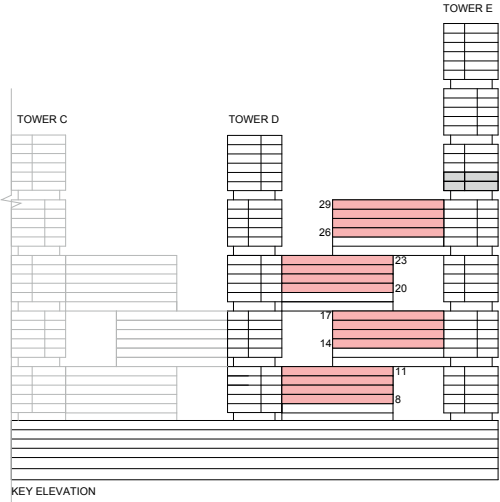

List of unit numbers with this unit plan:

VIEWS

- Ras Al Khor, Creek, Amenities
D819, D919
- Ras Al Khor, Golf Course, Creek, Amenities
D1019, D1119, D2019, D2119, D2219, D2319, E1413, E1513, E1613, E1713
- Ras Al Khor, Golf Course, Creek
E2613, E2713, E2813, E2913

Disclaimer: 1. All dimensions are in metric, measured to wall finishes. 2. All materials, dimensions & drawings are approximate. 3. Information is subject to change without notice, at developer's absolute discretion. 4. Actual area may vary from the stated area. 5. Drawing are not to scale. 6. All images used are for illustrative purpose only and do not represent the actual size, features, specifications, fittings and furnishings. 7. The developer reserves the right to make revisions/ alterations, at its absolute discretion, without any liability whatsoever.

2 BEDROOM LINK APARTMENT
TYPE B (with balcony) VARIANT 1

TOTAL SALEABLE AREA
SUITE = 803.31 SQ.FT.
BALCONY = 44.13 SQ.FT.
TOTAL = 847.44 SQ.FT.

UNIT

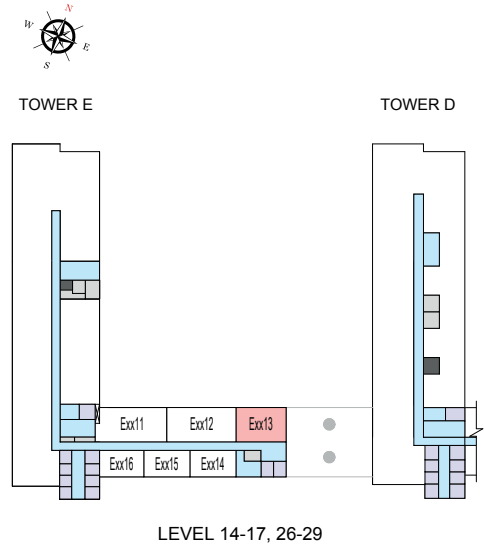
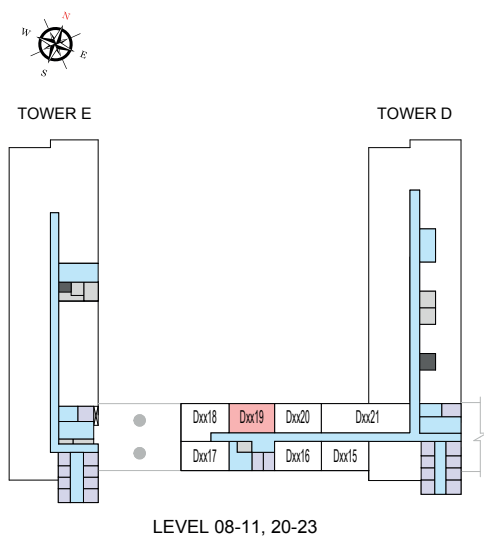

List of unit numbers with this unit plan:

VIEWS

- Ras Al Khor, Creek, Amenities
D819, D919
- Ras Al Khor, Golf Course, Creek, Amenities
D1019, D1119, D2019, D2119, D2219, D2319, E1413, E1513, E1613, E1713
- Ras Al Khor, Golf Course, Creek
E2613, E2713, E2813, E2913

Disclaimer: 1. All dimensions are in metric, measured to wall finishes. 2. All materials, dimensions & drawings are approximate. 3. Information is subject to change without notice, at developer's absolute discretion. 4. Actual area may vary from the stated area. 5. Drawing are not to scale. 6. All images used are for illustrative purpose only and do not represent the actual size, features, specifications, fittings and furnishings. 7. The developer reserves the right to make revisions/ alterations, at its absolute discretion, without any liability whatsoever.

2 BEDROOM LINK APARTMENT

TYPE D (with maid room, powder room + balcony) VARIANT 1

TOTAL SALEABLE AREA

SUITE = 1,204.91 SQ.FT.
BALCONY = 47.47 SQ.FT.
TOTAL = 1,252.38 SQ.FT.

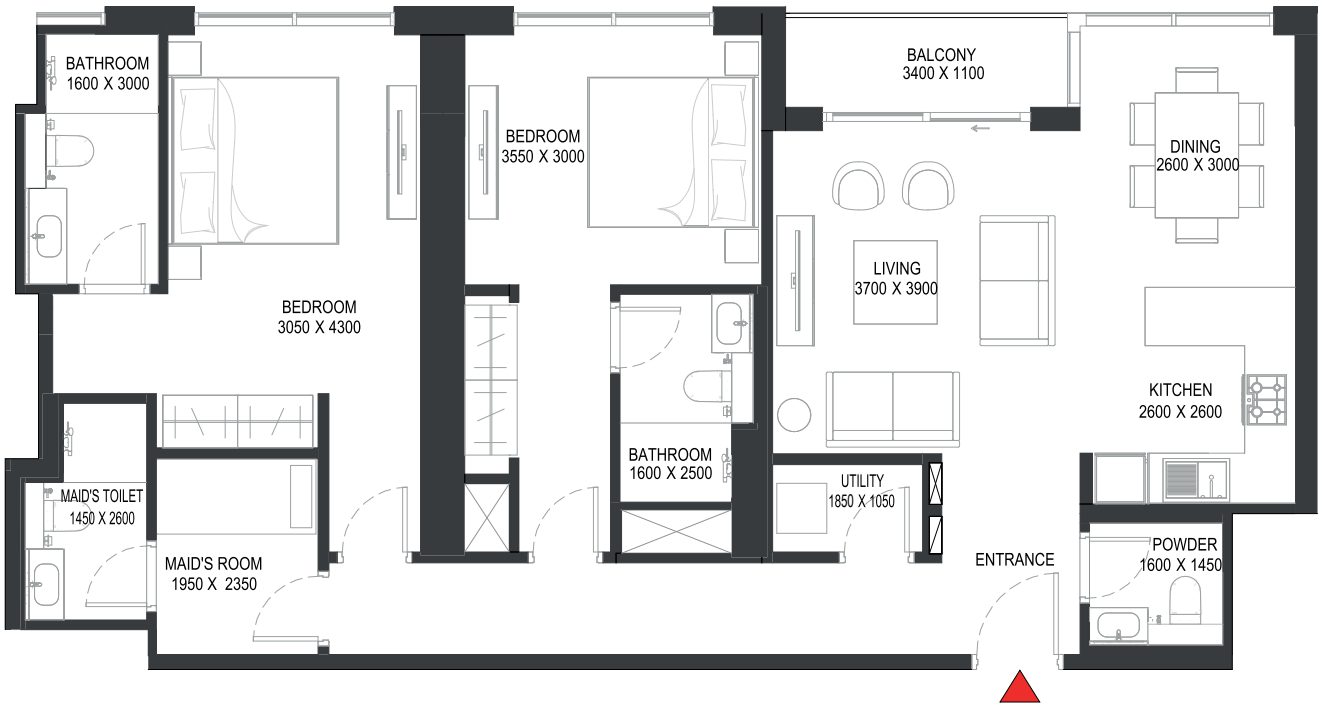
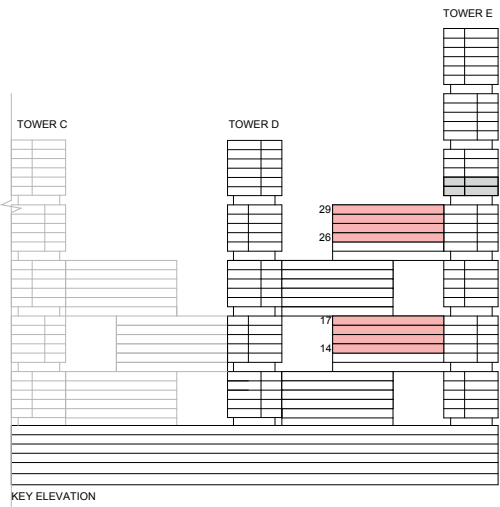

List of unit numbers with this unit plan:

VIEWS

Ras Al Khor, Golf Course, Creek, Amenities
E1412, E1512, E1612, E1712

Ras Al Khor, Golf Course, Creek
E2612, E2712, E2812, E2912

Disclaimer: 1. All dimensions are in metric, measured to wall finishes. 2. All materials, dimensions & drawings are approximate. 3. Information is subject to change without notice, at developer's absolute discretion. 4. Actual area may vary from the stated area. 5. Drawing are not to scale. 6. All images used are for illustrative purpose only and do not represent the actual size, features, specifications, fittings and furnishings. 7. The developer reserves the right to make revisions/ alterations, at its absolute discretion, without any liability whatsoever.

2 BEDROOM LINK APARTMENT

TYPE D (with maid room, powder room + balcony) VARIANT 1

TOTAL SALEABLE AREA

SUITE = 1,204.91 SQ.FT.

BALCONY = 47.47 SQ.FT.

TOTAL = 1,252.38 SQ.FT.

UNIT

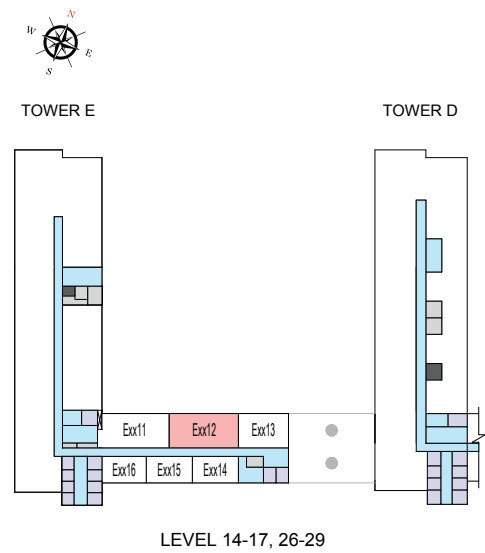

List of unit numbers with this unit plan:

VIEWS

Ras Al Khor, Golf Course, Creek, Amenities
E1412, E1512, E1612, E1712

Ras Al Khor, Golf Course, Creek
E2612, E2712, E2812, E2912

Disclaimer: 1. All dimensions are in metric, measured to wall finishes. 2. All materials, dimensions & drawings are approximate. 3. Information is subject to change without notice, at developer's absolute discretion. 4. Actual area may vary from the stated area. 5. Drawing are not to scale. 6. All images used are for illustrative purpose only and do not represent the actual size, features, specifications, fittings and furnishings. 7. The developer reserves the right to make revisions/ alterations, at its absolute discretion, without any liability whatsoever.

2 BEDROOM LINK APARTMENT
TYPE F (with yard)

TOTAL SALEABLE AREA
SUITE = 803.31 SQ.FT.
YARD = 138.10 SQ.FT.
TOTAL = 941.41 SQ.FT.

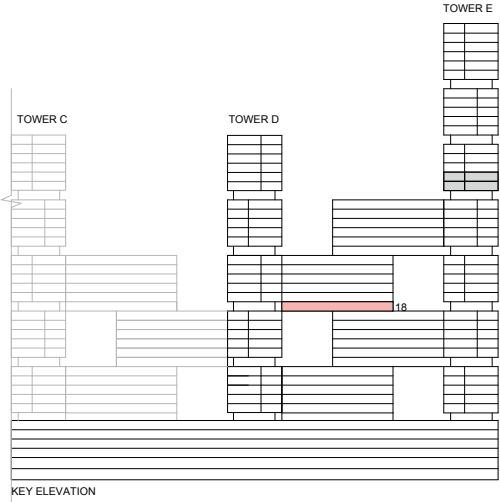

List of unit numbers with this unit plan:

VIEWS

Ras Al Khor, Golf Course, Amenities
D1820

Disclaimer: 1. All dimensions are in metric, measured to wall finishes. 2. All materials, dimensions & drawings are approximate. 3. Information is subject to change without notice, at developer's absolute discretion. 4. Actual area may vary from the stated area. 5. Drawing are not to scale. 6. All images used are for illustrative purpose only and do not represent the actual size, features, specifications, fittings and furnishings. 7. The developer reserves the right to make revisions/ alterations, at its absolute discretion, without any liability whatsoever.

2 BEDROOM LINK APARTMENT
TYPE F (with yard)

TOTAL SALEABLE AREA
SUITE = 803.31 SQ.FT.
YARD = 138.10 SQ.FT.
TOTAL = 941.41 SQ.FT.

UNIT

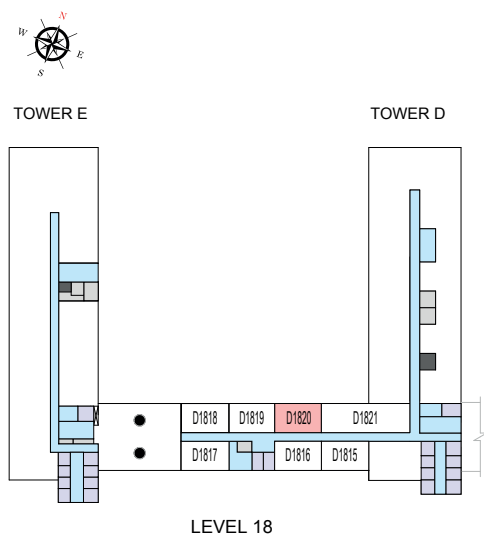

List of unit numbers with this unit plan:

VIEWS

Ras Al Khor, Golf Course, Amenities
D1820

Disclaimer: 1. All dimensions are in metric, measured to wall finishes. 2. All materials, dimensions & drawings are approximate. 3. Information is subject to change without notice, at developer's absolute discretion. 4. Actual area may vary from the stated area. 5. Drawing are not to scale. 6. All images used are for illustrative purpose only and do not represent the actual size, features, specifications, fittings and furnishings. 7. The developer reserves the right to make revisions/ alterations, at its absolute discretion, without any liability whatsoever.

2 BEDROOM LINK APARTMENT
TYPE F (with yard) VARIANT 1

TOTAL SALEABLE AREA
SUITE = 803.31 SQ.FT.
YARD = 138.10 SQ.FT.
TOTAL = 941.41 SQ.FT.

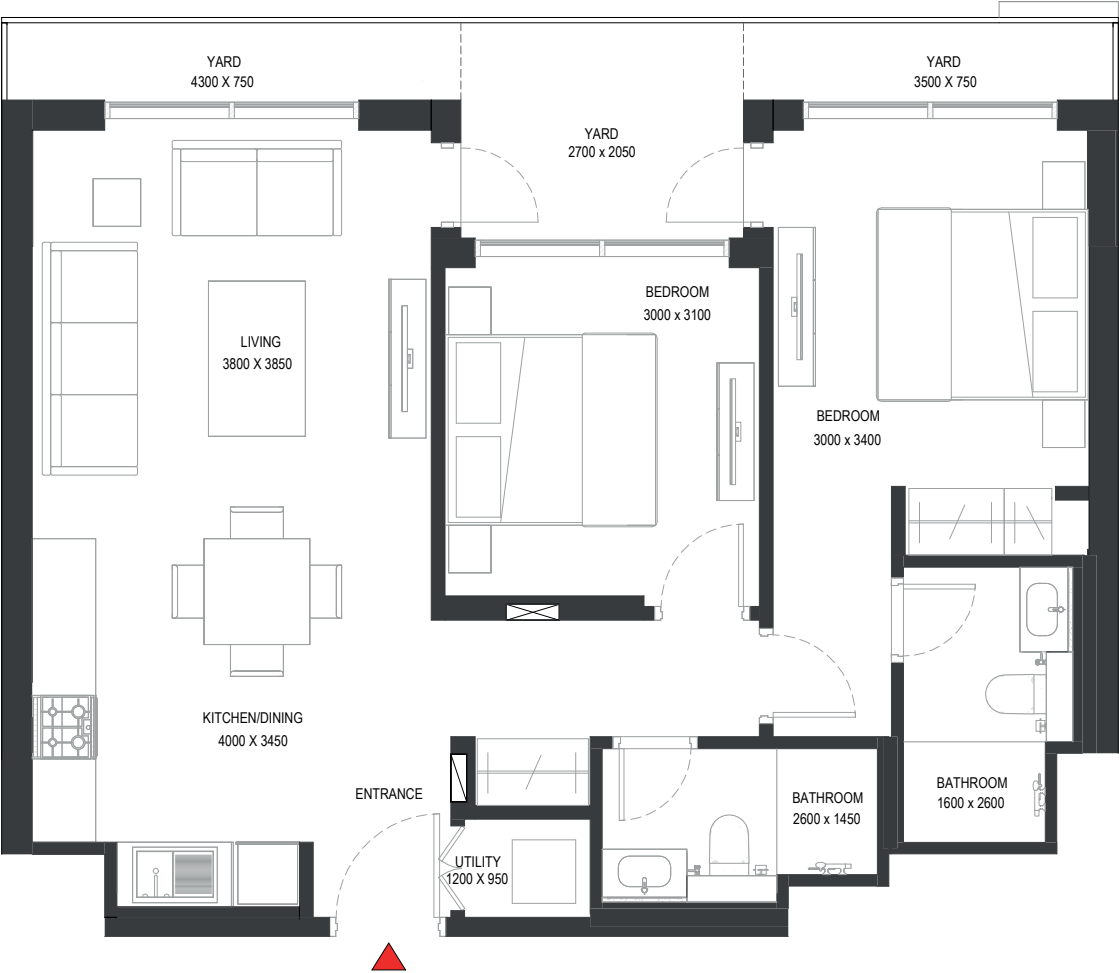
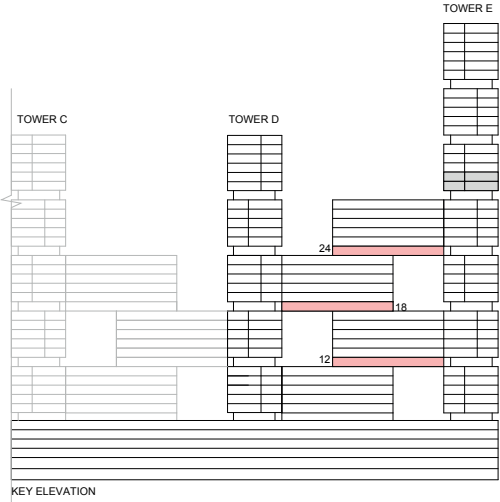

List of unit numbers with this unit plan:

VIEWS

Ras Al Khor, Golf Course, Creek, Amenities
D1819, E1213, E2413

Disclaimer: 1. All dimensions are in metric, measured to wall finishes. 2. All materials, dimensions & drawings are approximate. 3. Information is subject to change without notice, at developer's absolute discretion. 4. Actual area may vary from the stated area. 5. Drawing are not to scale. 6. All images used are for illustrative purpose only and do not represent the actual size, features, specifications, fittings and furnishings. 7. The developer reserves the right to make revisions/ alterations, at its absolute discretion, without any liability whatsoever.

2 BEDROOM LINK APARTMENT
TYPE F (with yard) VARIANT 1

TOTAL SALEABLE AREA
SUITE = 803.31 SQ.FT.
YARD = 138.10 SQ.FT.
TOTAL = 941.41 SQ.FT.

UNIT

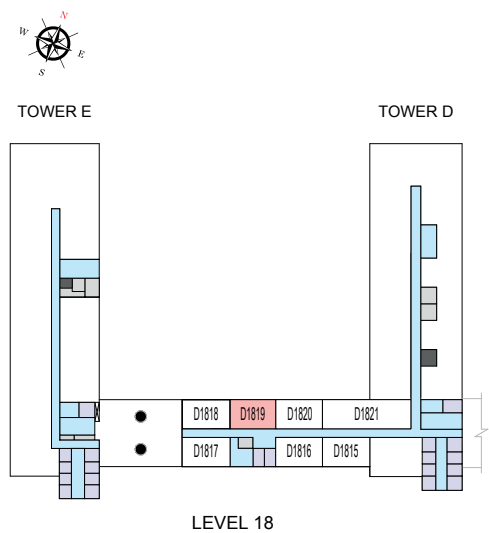
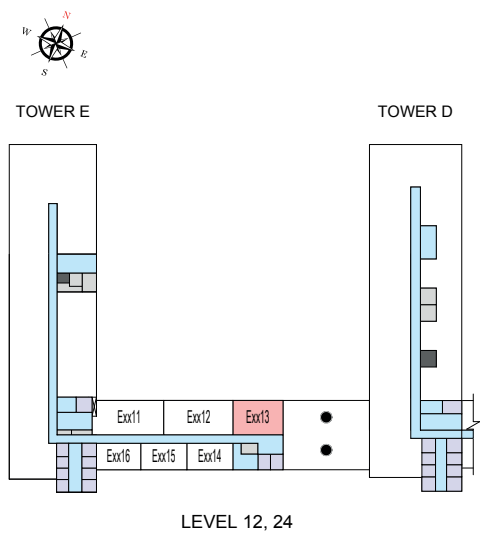

List of unit numbers with this unit plan:

VIEWS

Ras Al Khor, Golf Course, Creek, Amenities
D1819, E1213, E2413

Disclaimer: 1. All dimensions are in metric, measured to wall finishes. 2. All materials, dimensions & drawings are approximate. 3. Information is subject to change without notice, at developer's absolute discretion. 4. Actual area may vary from the stated area. 5. Drawing are not to scale. 6. All images used are for illustrative purpose only and do not represent the actual size, features, specifications, fittings and furnishings. 7. The developer reserves the right to make revisions/ alterations, at its absolute discretion, without any liability whatsoever.

2 BEDROOM LINK APARTMENT

TYPE H (with maid room, powder room + yard) VARIANT 1

TOTAL SALEABLE AREA
SUITE = 1,204.91 SQ.FT.
YARD = 187.94 SQ.FT.
TOTAL = 1,392.85 SQ.FT.

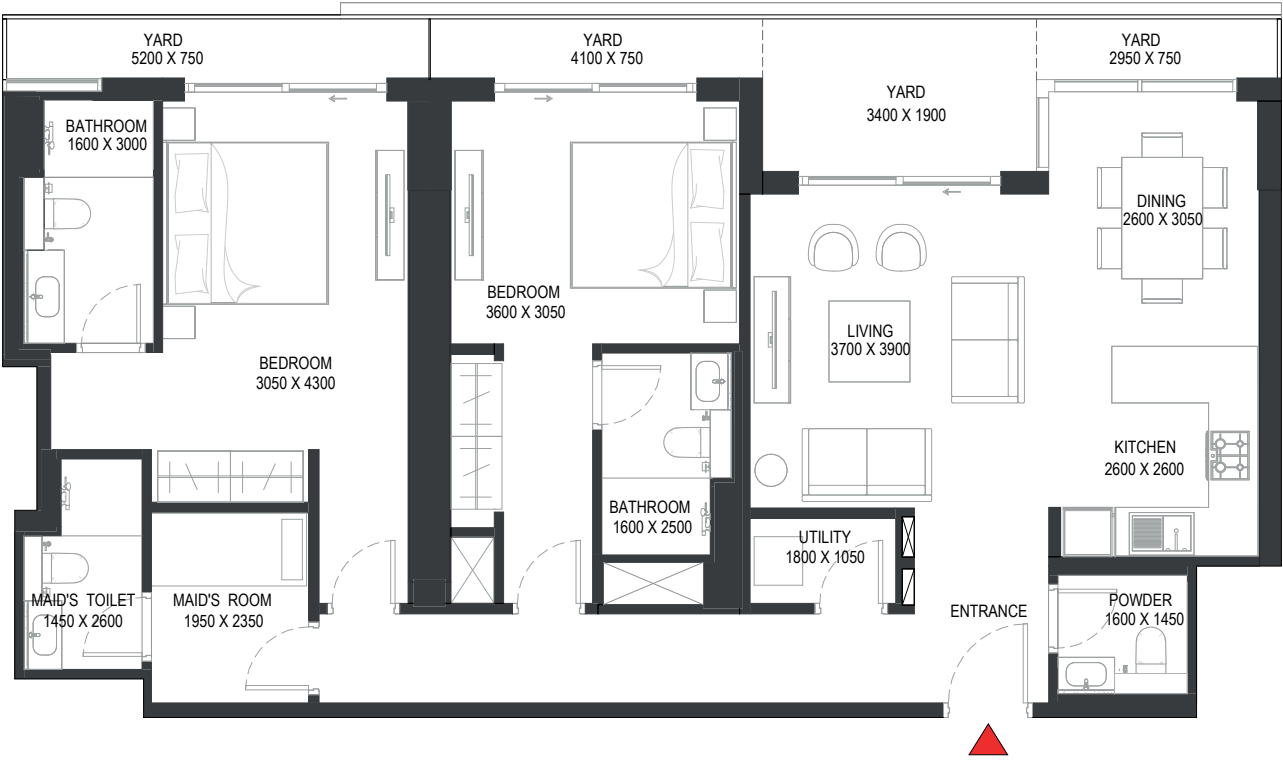
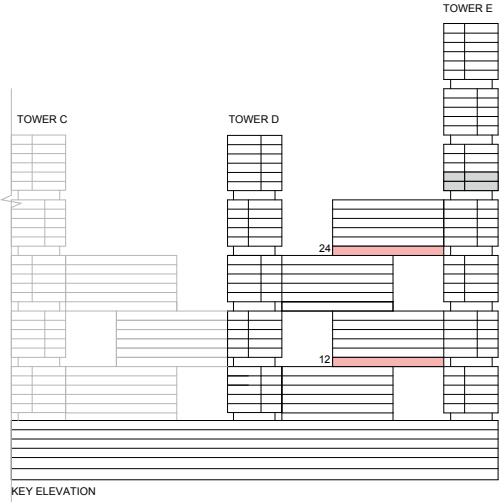

List of unit numbers with this unit plan:

VIEWS

Ras Al Khor, Golf Course, Creek, Amenities
E1212, E2412

Disclaimer: 1. All dimensions are in metric, measured to wall finishes. 2. All materials, dimensions & drawings are approximate. 3. Information is subject to change without notice, at developer's absolute discretion. 4. Actual area may vary from the stated area. 5. Drawing are not to scale. 6. All images used are for illustrative purpose only and do not represent the actual size, features, specifications, fittings and furnishings. 7. The developer reserves the right to make revisions/ alterations, at its absolute discretion, without any liability whatsoever.

2 BEDROOM LINK APARTMENT

TYPE H (with maid room, powder room + yard) VARIANT 1

TOTAL SALEABLE AREA

SUITE = 1,204.91 SQ.FT.

YARD = 187.94 SQ.FT.

TOTAL = 1,392.85 SQ.FT.

UNIT

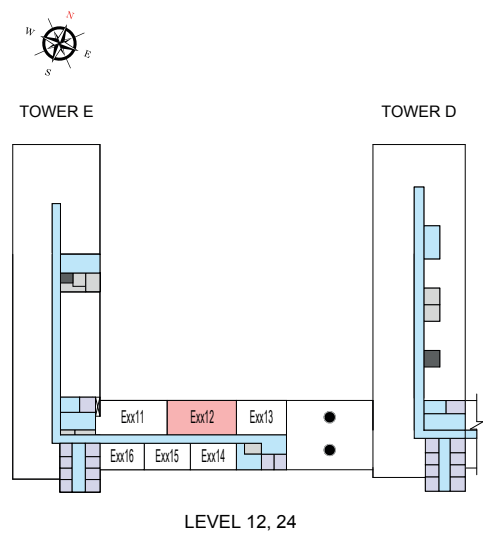

List of unit numbers with this unit plan:

VIEWS

Ras Al Khor, Golf Course, Creek, Amenities

E1212, E2412

Disclaimer: 1. All dimensions are in metric, measured to wall finishes. 2. All materials, dimensions & drawings are approximate. 3. Information is subject to change without notice, at developer's absolute discretion. 4. Actual area may vary from the stated area. 5. Drawing are not to scale. 6. All images used are for illustrative purpose only and do not represent the actual size, features, specifications, fittings and furnishings. 7. The developer reserves the right to make revisions/ alterations, at its absolute discretion, without any liability whatsoever.

2 BEDROOM LINK APARTMENT
TYPE J (with powder room + yard) VARIANT 1

TOTAL SALEABLE AREA
SUITE = 915.79 SQ.FT.
YARD = 149.83 SQ.FT.
TOTAL = 1,065.62 SQ.FT.

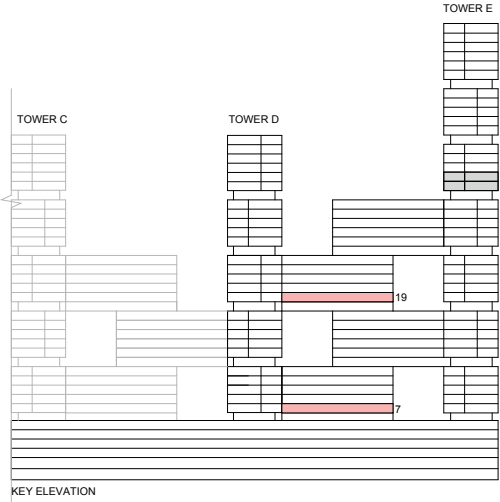

List of unit numbers with this unit plan:

VIEWS

Ras Al Khor, Creek, Amenities
D718

Ras Al Khor, Golf Course, Creek, Amenities
D1918

Disclaimer: 1. All dimensions are in metric, measured to wall finishes. 2. All materials, dimensions & drawings are approximate. 3. Information is subject to change without notice, at developer's absolute discretion. 4. Actual area may vary from the stated area. 5. Drawing are not to scale. 6. All images used are for illustrative purpose only and do not represent the actual size, features, specifications, fittings and furnishings. 7. The developer reserves the right to make revisions/ alterations, at its absolute discretion, without any liability whatsoever.

2 BEDROOM LINK APARTMENT
TYPE J (with powder room + yard) VARIANT 1

TOTAL SALEABLE AREA
SUITE = 915.79 SQ.FT.
YARD = 149.83 SQ.FT.
TOTAL = 1,065.62 SQ.FT.

UNIT

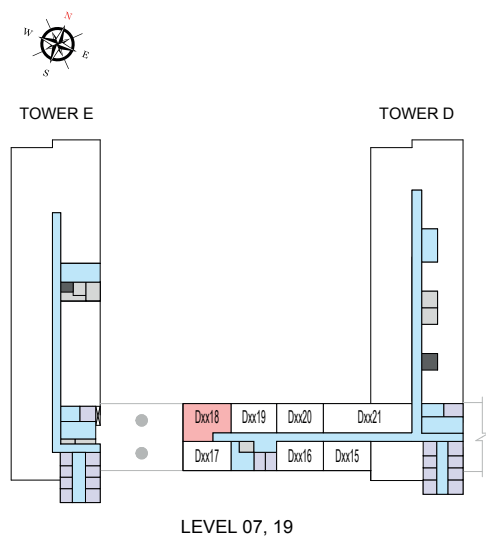

List of unit numbers with this unit plan:

VIEWS

Ras Al Khor, Creek, Amenities
D718

Ras Al Khor, Golf Course, Creek, Amenities
D1918

Disclaimer: 1. All dimensions are in metric, measured to wall finishes. 2. All materials, dimensions & drawings are approximate. 3. Information is subject to change without notice, at developer's absolute discretion. 4. Actual area may vary from the stated area. 5. Drawing are not to scale. 6. All images used are for illustrative purpose only and do not represent the actual size, features, specifications, fittings and furnishings. 7. The developer reserves the right to make revisions/ alterations, at its absolute discretion, without any liability whatsoever.

2 BEDROOM LINK APARTMENT
TYPE K (with yard)

TOTAL SALEABLE AREA
SUITE = 803.31 SQ.FT.
YARD = 138.10 SQ.FT.
TOTAL = 941.41 SQ.FT.

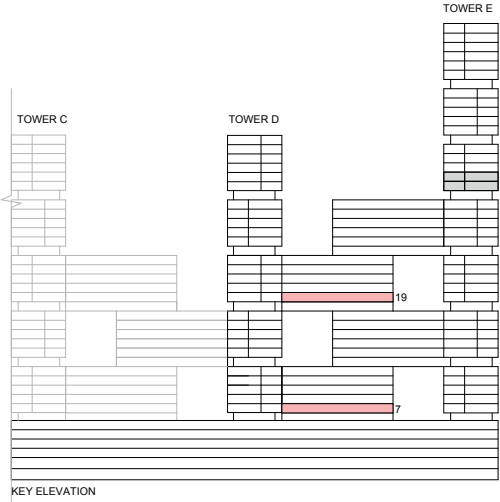

List of unit numbers with this unit plan:

VIEWS

- Ras Al Khor, Amenities
D720
- Ras Al Khor, Golf Course, Amenities
D1920

Disclaimer: 1. All dimensions are in metric, measured to wall finishes. 2. All materials, dimensions & drawings are approximate. 3. Information is subject to change without notice, at developer's absolute discretion. 4. Actual area may vary from the stated area. 5. Drawing are not to scale. 6. All images used are for illustrative purpose only and do not represent the actual size, features, specifications, fittings and furnishings. 7. The developer reserves the right to make revisions/ alterations, at its absolute discretion, without any liability whatsoever.

2 BEDROOM LINK APARTMENT
TYPE K (with yard)

TOTAL SALEABLE AREA
SUITE = 803.31 SQ.FT.
YARD = 138.10 SQ.FT.
TOTAL = 941.41 SQ.FT.

UNIT

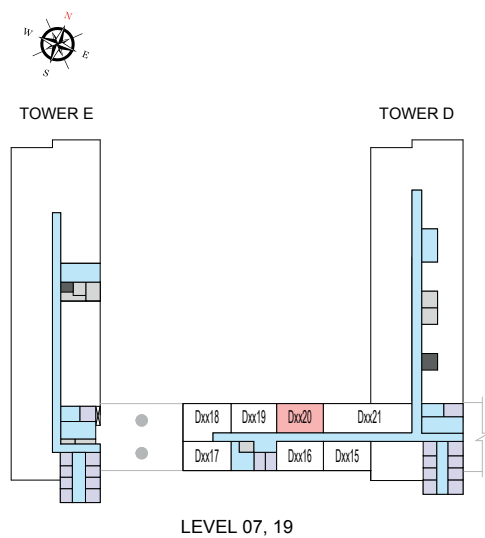

List of unit numbers with this unit plan:

VIEWS

- Ras Al Khor, Amenities
D720
- Ras Al Khor, Golf Course, Amenities
D1920

Disclaimer: 1. All dimensions are in metric, measured to wall finishes. 2. All materials, dimensions & drawings are approximate. 3. Information is subject to change without notice, at developer's absolute discretion. 4. Actual area may vary from the stated area. 5. Drawing are not to scale. 6. All images used are for illustrative purpose only and do not represent the actual size, features, specifications, fittings and furnishings. 7. The developer reserves the right to make revisions/ alterations, at its absolute discretion, without any liability whatsoever.

2 BEDROOM LINK APARTMENT
TYPE K (with yard) VARIANT 1

TOTAL SALEABLE AREA
SUITE = 803.31 SQ.FT.
YARD = 138.10 SQ.FT.
TOTAL = 941.41 SQ.FT.

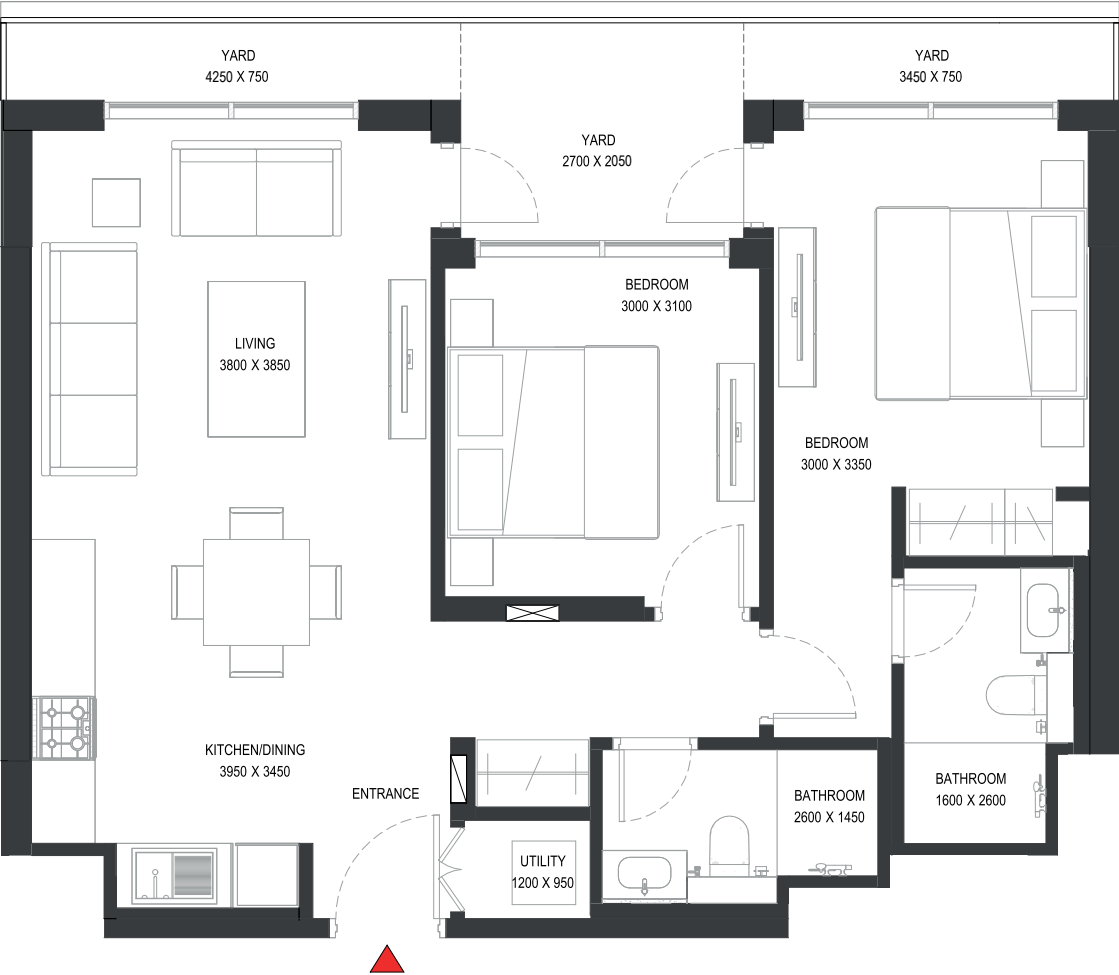
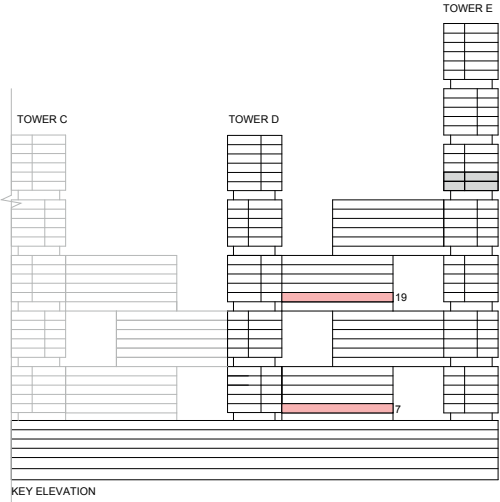

List of unit numbers with this unit plan:

VIEWS

Ras Al Khor, Creek, Amenities
D719

Ras Al Khor, Golf Course, Creek, Amenities
D1919

Disclaimer: 1. All dimensions are in metric, measured to wall finishes. 2. All materials, dimensions & drawings are approximate. 3. Information is subject to change without notice, at developer's absolute discretion. 4. Actual area may vary from the stated area. 5. Drawing are not to scale. 6. All images used are for illustrative purpose only and do not represent the actual size, features, specifications, fittings and furnishings. 7. The developer reserves the right to make revisions/ alterations, at its absolute discretion, without any liability whatsoever.

2 BEDROOM LINK APARTMENT
TYPE K (with yard) VARIANT 1

TOTAL SALEABLE AREA
SUITE = 803.31 SQ.FT.
YARD = 138.10 SQ.FT.
TOTAL = 941.41 SQ.FT.

UNIT

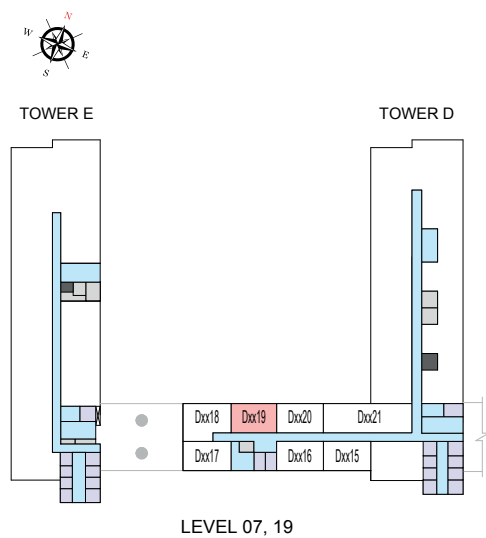

List of unit numbers with this unit plan:

VIEWS

Ras Al Khor, Creek, Amenities
D719

Ras Al Khor, Golf Course, Creek, Amenities
D1919

Disclaimer: 1. All dimensions are in metric, measured to wall finishes. 2. All materials, dimensions & drawings are approximate. 3. Information is subject to change without notice, at developer's absolute discretion. 4. Actual area may vary from the stated area. 5. Drawing are not to scale. 6. All images used are for illustrative purpose only and do not represent the actual size, features, specifications, fittings and furnishings. 7. The developer reserves the right to make revisions/ alterations, at its absolute discretion, without any liability whatsoever.

2 BEDROOM LINK APARTMENT
TYPE K (with yard) VARIANT 3

TOTAL SALEABLE AREA
SUITE = 803.31 SQ.FT.
YARD = 139.72 SQ.FT.
TOTAL = 943.03 SQ.FT.

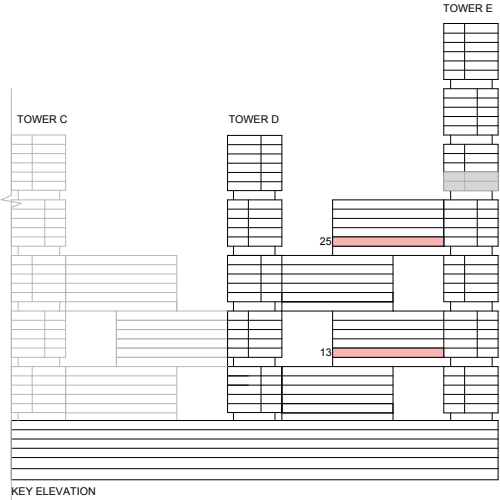

List of unit numbers with this unit plan:

VIEWS

Ras Al Khor, Golf Course, Creek, Amenities
E1313, E2513

Disclaimer: 1. All dimensions are in metric, measured to wall finishes. 2. All materials, dimensions & drawings are approximate. 3. Information is subject to change without notice, at developer's absolute discretion. 4. Actual area may vary from the stated area. 5. Drawing are not to scale. 6. All images used are for illustrative purpose only and do not represent the actual size, features, specifications, fittings and furnishings. 7. The developer reserves the right to make revisions/ alterations, at its absolute discretion, without any liability whatsoever.

2 BEDROOM LINK APARTMENT
TYPE K (with yard) VARIANT 3

TOTAL SALEABLE AREA
SUITE = 803.31 SQ.FT.
YARD = 139.72 SQ.FT.
TOTAL = 943.03 SQ.FT.

UNIT

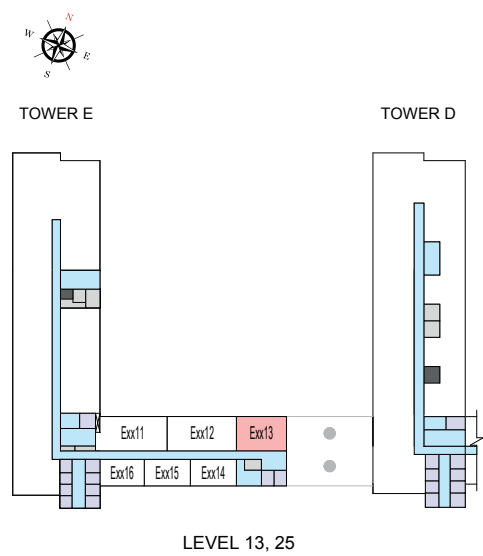

List of unit numbers with this unit plan:

VIEWS

Ras Al Khor, Golf Course, Creek, Amenities
E1313, E2513

Disclaimer: 1. All dimensions are in metric, measured to wall finishes. 2. All materials, dimensions & drawings are approximate. 3. Information is subject to change without notice, at developer's absolute discretion. 4. Actual area may vary from the stated area. 5. Drawing are not to scale. 6. All images used are for illustrative purpose only and do not represent the actual size, features, specifications, fittings and furnishings. 7. The developer reserves the right to make revisions/ alterations, at its absolute discretion, without any liability whatsoever.

2 BEDROOM LINK APARTMENT
TYPE M (with maid room, powder room + yard) VARIANT 1

TOTAL SALEABLE AREA
SUITE = 1,204.91 SQ.FT.
YARD = 187.94 SQ.FT.
TOTAL = 1,392.85 SQ.FT.

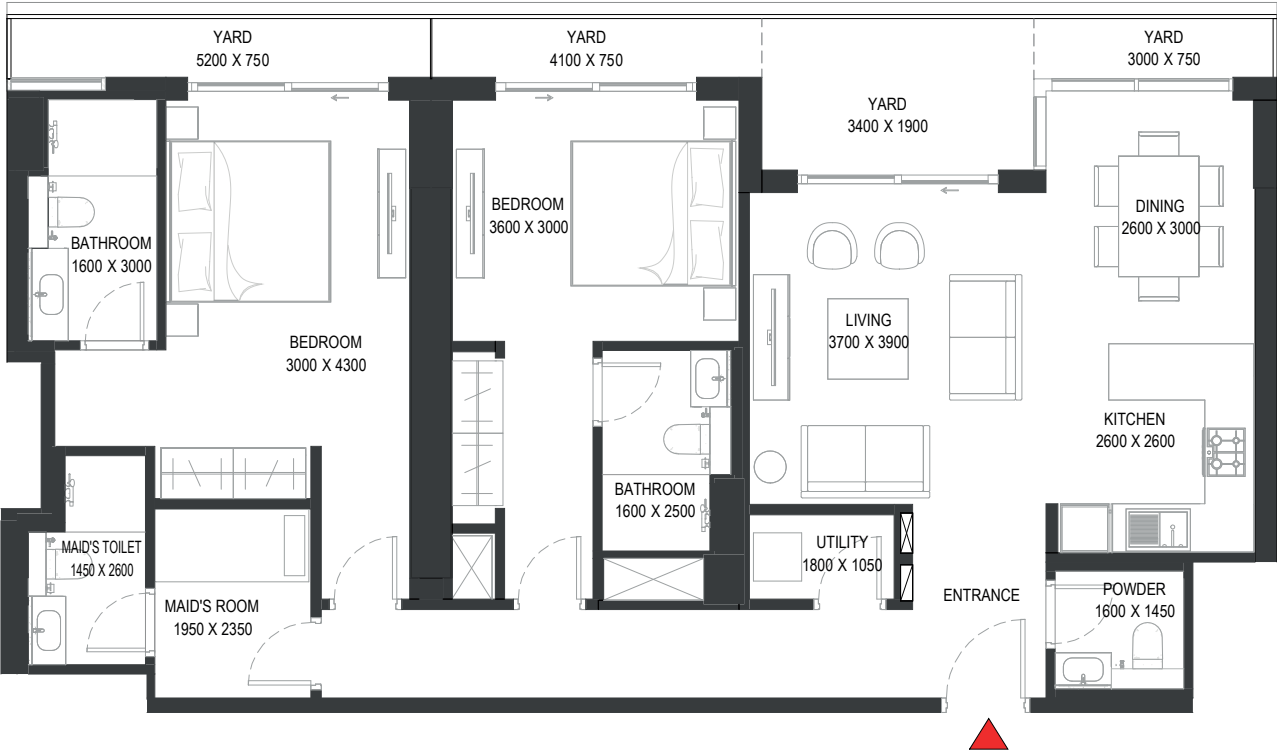
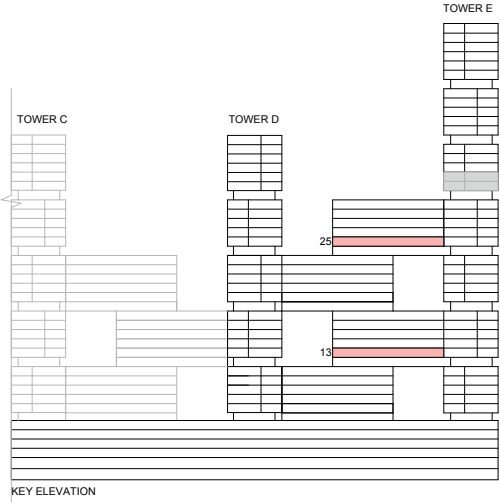

List of unit numbers with this unit plan:

VIEWS

Ras Al Khor, Golf Course, Creek, Amenities
E1312, E2512

Disclaimer: 1. All dimensions are in metric, measured to wall finishes. 2. All materials, dimensions & drawings are approximate. 3. Information is subject to change without notice, at developer's absolute discretion. 4. Actual area may vary from the stated area. 5. Drawing are not to scale. 6. All images used are for illustrative purpose only and do not represent the actual size, features, specifications, fittings and furnishings. 7. The developer reserves the right to make revisions/ alterations, at its absolute discretion, without any liability whatsoever.

2 BEDROOM LINK APARTMENT

TYPE M (with maid room, powder room + yard) VARIANT 1

TOTAL SALEABLE AREA

SUITE = 1,204.91 SQ.FT.

YARD = 187.94 SQ.FT.

TOTAL = 1,392.85 SQ.FT.

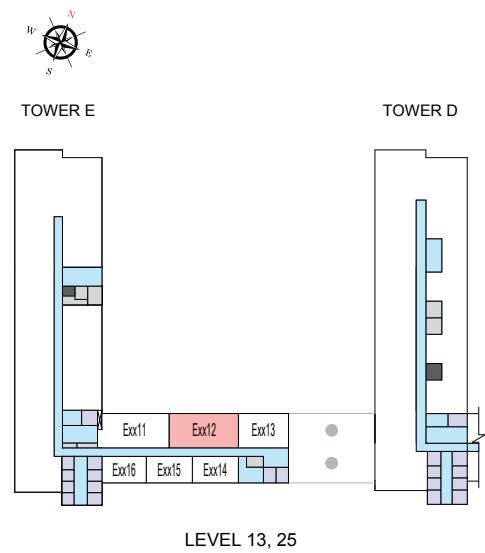
UNIT

List of unit numbers with this unit plan:

VIEWS

Ras Al Khor, Golf Course, Creek, Amenities
E1312, E2512

Disclaimer: 1. All dimensions are in metric, measured to wall finishes. 2. All materials, dimensions & drawings are approximate. 3. Information is subject to change without notice, at developer's absolute discretion. 4. Actual area may vary from the stated area. 5. Drawing are not to scale. 6. All images used are for illustrative purpose only and do not represent the actual size, features, specifications, fittings and furnishings. 7. The developer reserves the right to make revisions/ alterations, at its absolute discretion, without any liability whatsoever.

TOWER E

UNIT PLAN LAYOUTS

2 BEDROOM APARTMENT

TYPE G (with powder room + yard) VARIANT 2

TOTAL SALEABLE AREA

SUITE = 1,026.77 SQ.FT.
YARD = 186.86 SQ.FT.
TOTAL = 1,213.63 SQ.FT.

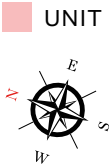
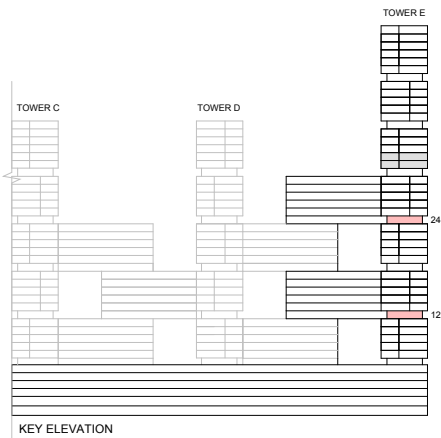

List of unit numbers with this unit plan:

VIEWS

Golf Course, Creek, Amenities
E1210, E2410

Disclaimer: 1. All dimensions are in metric, measured to wall finishes. 2. All materials, dimensions & drawings are approximate. 3. Information is subject to change without notice, at developer's absolute discretion. 4. Actual area may vary from the stated area. 5. Drawing are not to scale. 6. All images used are for illustrative purpose only and do not represent the actual size, features, specifications, fittings and furnishings. 7. The developer reserves the right to make revisions/ alterations, at its absolute discretion, without any liability whatsoever.

2 BEDROOM APARTMENT

TYPE G (with powder room + yard) VARIANT 2

TOTAL SALEABLE AREA

SUITE = 1,026.77 SQ.FT.

YARD = 186.86 SQ.FT.

TOTAL = 1,213.63 SQ.FT.

UNIT

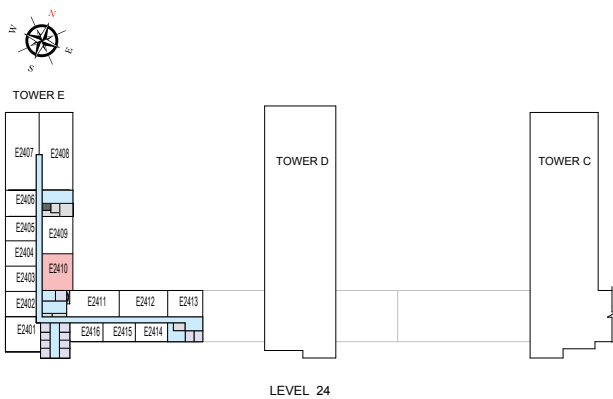
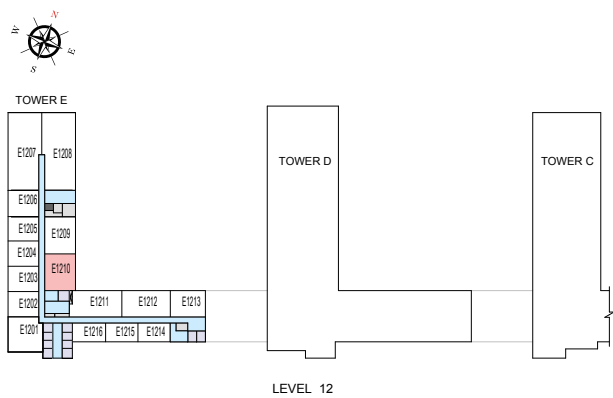

List of unit numbers with this unit plan:

VIEWS

Golf Course, Creek, Amenities
E1210, E2410

Disclaimer: 1. All dimensions are in metric, measured to wall finishes. 2. All materials, dimensions & drawings are approximate. 3. Information is subject to change without notice, at developer's absolute discretion. 4. Actual area may vary from the stated area. 5. Drawing are not to scale. 6. All images used are for illustrative purpose only and do not represent the actual size, features, specifications, fittings and furnishings. 7. The developer reserves the right to make revisions/ alterations, at its absolute discretion, without any liability whatsoever.

2 BEDROOM APARTMENT

TYPE P (with powder room + yard) VARIANT 2

TOTAL SALEABLE AREA

SUITE = 1,035.81 SQ.FT.

YARD = 177.82 SQ.FT.

TOTAL = 1,213.63 SQ.FT.

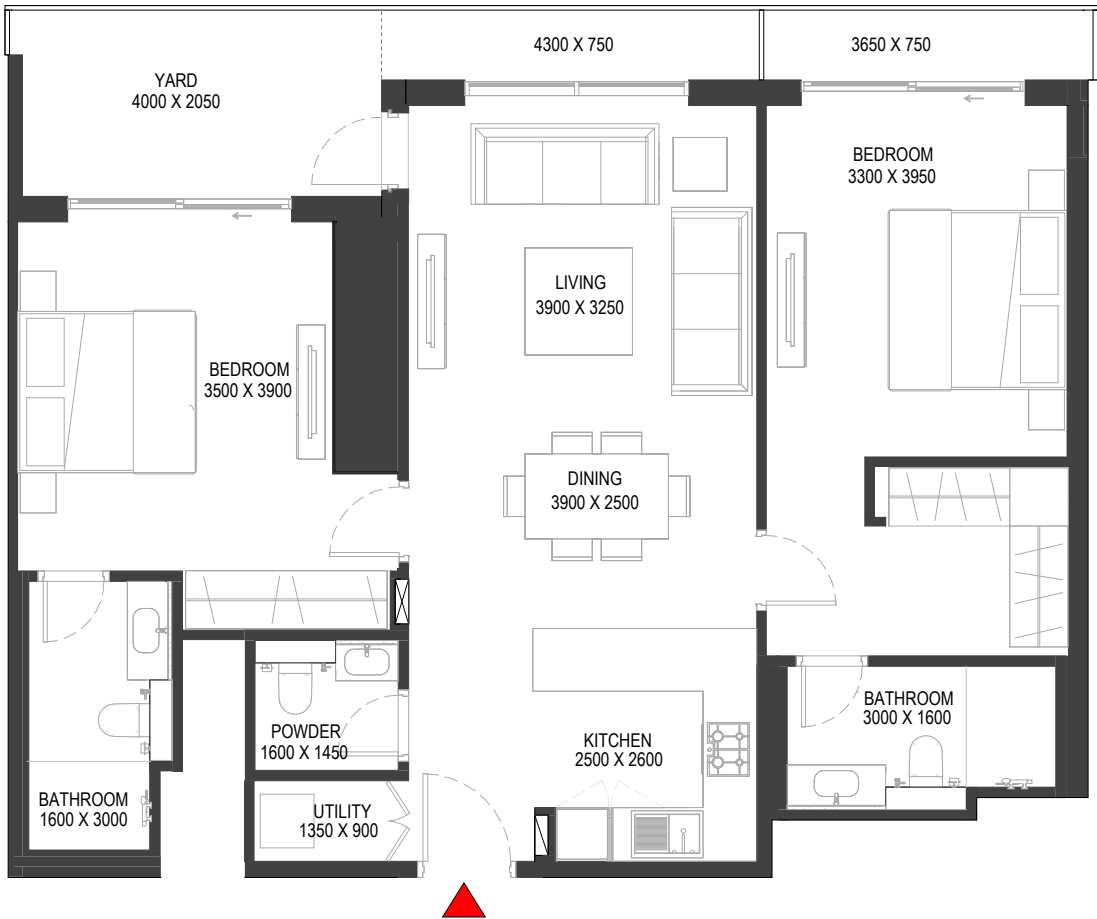
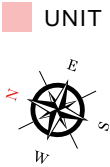
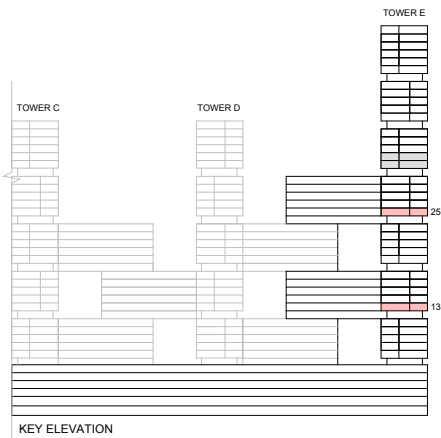

List of unit numbers with this unit plan:

VIEWS

Golf Course, Creek, Amenities
E1310

Golf Course, Creek
E2510

Disclaimer: 1. All dimensions are in metric, measured to wall finishes. 2. All materials, dimensions & drawings are approximate. 3. Information is subject to change without notice, at developer's absolute discretion. 4. Actual area may vary from the stated area. 5. Drawing are not to scale. 6. All images used are for illustrative purpose only and do not represent the actual size, features, specifications, fittings and furnishings. 7. The developer reserves the right to make revisions/ alterations, at its absolute discretion, without any liability whatsoever.

2 BEDROOM APARTMENT

TYPE P (with powder room + yard) VARIANT 2

TOTAL SALEABLE AREA

SUITE = 1,035.81 SQ.FT.

YARD = 177.82 SQ.FT.

TOTAL = 1,213.63 SQ.FT.

UNIT

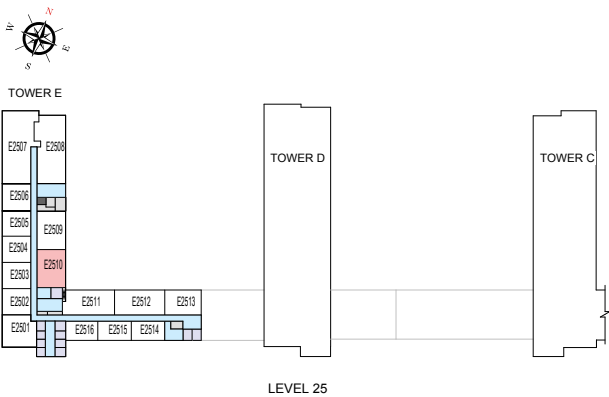
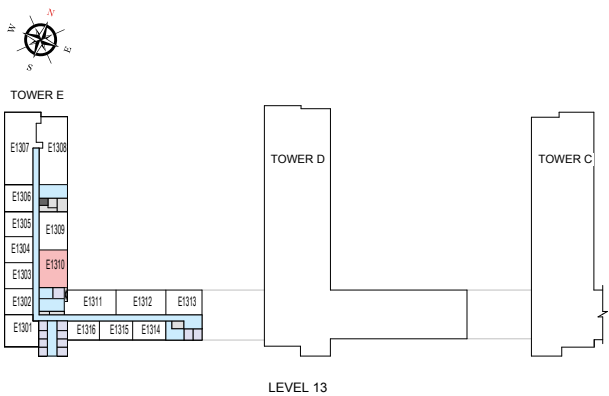

List of unit numbers with this unit plan:

VIEWS

Golf Course, Creek, Amenities

E1310

Golf Course, Creek

E2510

Disclaimer: 1. All dimensions are in metric, measured to wall finishes. 2. All materials, dimensions & drawings are approximate. 3. Information is subject to change without notice, at developer's absolute discretion. 4. Actual area may vary from the stated area. 5. Drawing are not to scale. 6. All images used are for illustrative purpose only and do not represent the actual size, features, specifications, fittings and furnishings. 7. The developer reserves the right to make revisions/ alterations, at its absolute discretion, without any liability whatsoever.

TOWER E

UNIT PLAN LAYOUTS
(LINK UNITS)

2 BEDROOM LINK APARTMENT
TYPE D (with maid room, powder room + balcony) VARIANT 3

TOTAL SALEABLE AREA
SUITE = 1,262.39 SQ.FT.
BALCONY = 49.73 SQ.FT.
TOTAL = 1,312.12 SQ.FT.

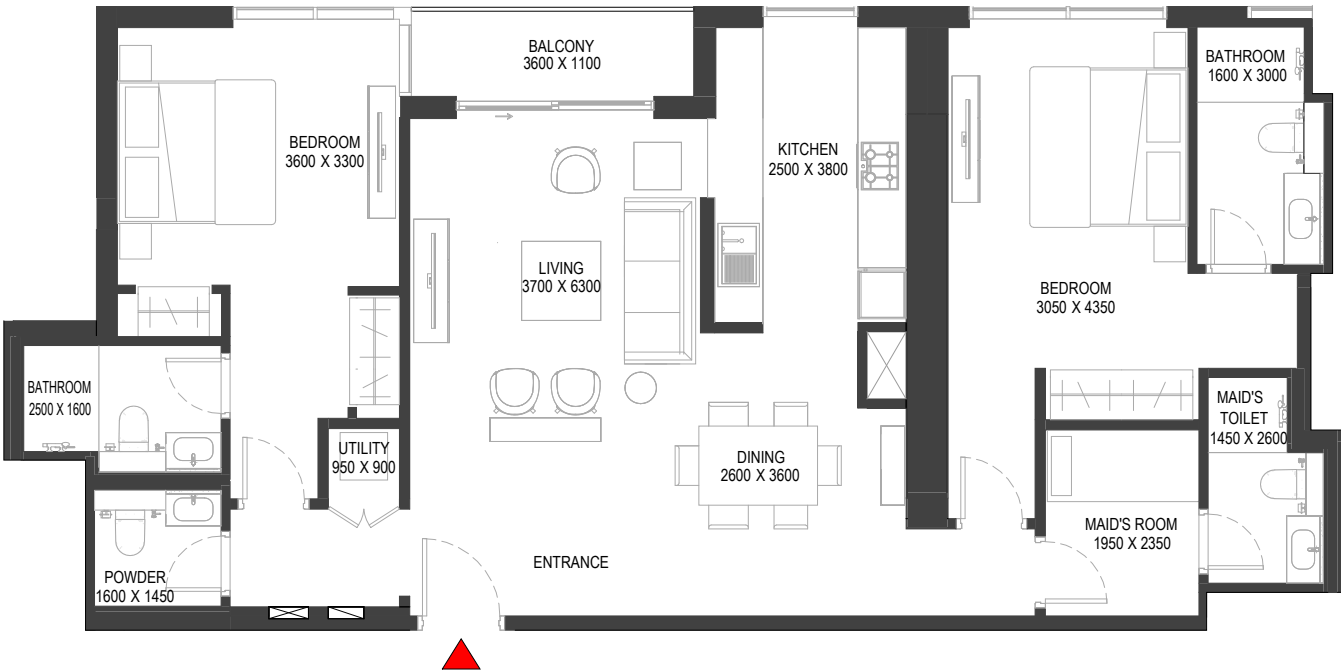
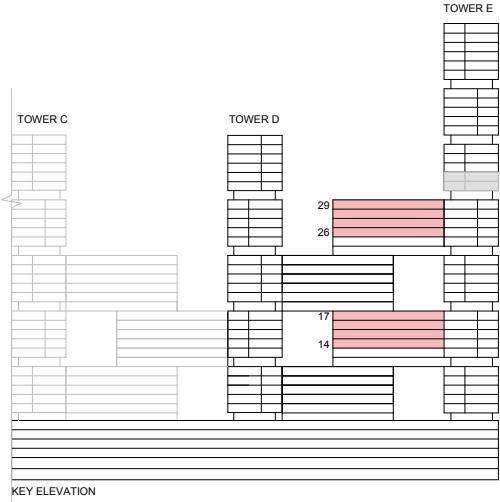

List of unit numbers with this unit plan:

VIEWS

Golf Course, Creek, Amenities
E1411, E1511, E1611, E1711

Golf Course, Creek
E2611, E2711, E2811, E2911

Disclaimer: 1. All dimensions are in metric, measured to wall finishes. 2. All materials, dimensions & drawings are approximate. 3. Information is subject to change without notice, at developer's absolute discretion. 4. Actual area may vary from the stated area. 5. Drawing are not to scale. 6. All images used are for illustrative purpose only and do not represent the actual size, features, specifications, fittings and furnishings. 7. The developer reserves the right to make revisions/ alterations, at its absolute discretion, without any liability whatsoever.

2 BEDROOM LINK APARTMENT

TYPE D (with maid room, powder room + balcony) VARIANT 3

TOTAL SALEABLE AREA

SUITE = 1,262.39 SQ.FT.

BALCONY = 49.73 SQ.FT.

TOTAL = 1,312.12 SQ.FT.

UNIT

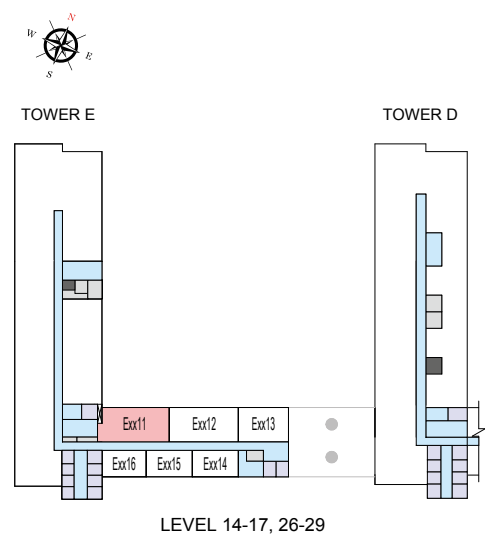

List of unit numbers with this unit plan:

VIEWS

Golf Course, Creek, Amenities
E1411, E1511, E1611, E1711

Golf Course, Creek
E2611, E2711, E2811, E2911

Disclaimer: 1. All dimensions are in metric, measured to wall finishes. 2. All materials, dimensions & drawings are approximate. 3. Information is subject to change without notice, at developer's absolute discretion. 4. Actual area may vary from the stated area. 5. Drawing are not to scale. 6. All images used are for illustrative purpose only and do not represent the actual size, features, specifications, fittings and furnishings. 7. The developer reserves the right to make revisions/ alterations, at its absolute discretion, without any liability whatsoever.

2 BEDROOM LINK APARTMENT
TYPE H (with maid room, powder room + yard) VARIANT 3

TOTAL SALEABLE AREA
SUITE = 1,262.39 SQ.FT.
YARD = 175.02 SQ.FT.
TOTAL = 1,437.41 SQ.FT.

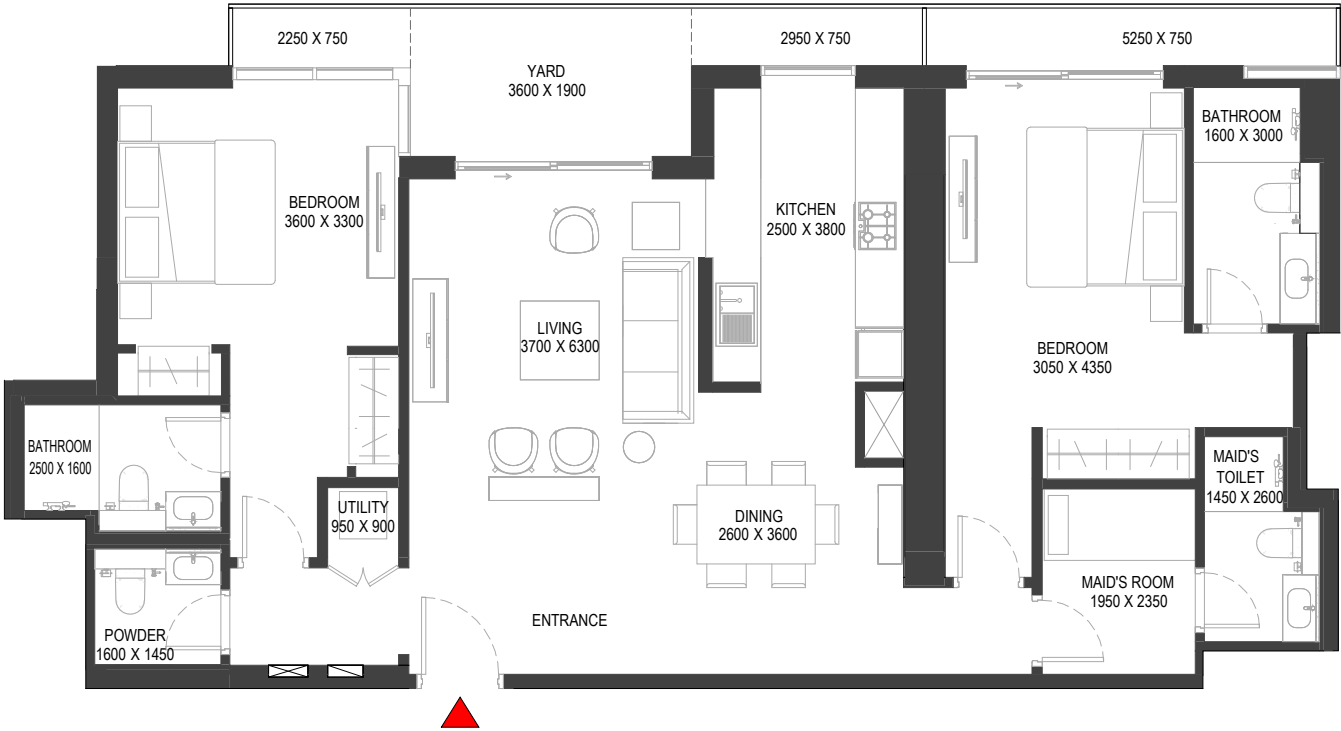
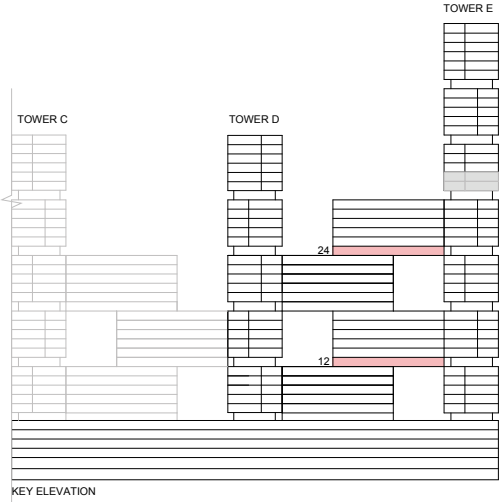

List of unit numbers with this unit plan:

VIEWS

Golf Course, Creek, Amenities
E1211, E2411

Disclaimer: 1. All dimensions are in metric, measured to wall finishes. 2. All materials, dimensions & drawings are approximate. 3. Information is subject to change without notice, at developer's absolute discretion. 4. Actual area may vary from the stated area. 5. Drawing are not to scale. 6. All images used are for illustrative purpose only and do not represent the actual size, features, specifications, fittings and furnishings. 7. The developer reserves the right to make revisions/ alterations, at its absolute discretion, without any liability whatsoever.

2 BEDROOM LINK APARTMENT

TYPE H (with maid room, powder room + yard) VARIANT 3

TOTAL SALEABLE AREA

SUITE = 1,262.39 SQ.FT.

YARD = 175.02 SQ.FT.

TOTAL = 1,437.41 SQ.FT.

UNIT

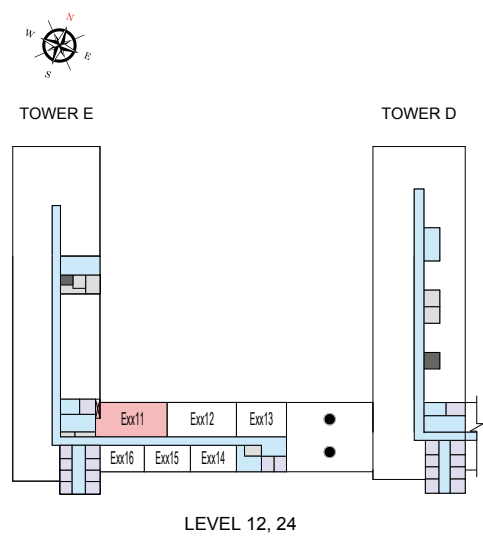

List of unit numbers with this unit plan:

VIEWS

Golf Course, Creek, Amenities
E1211, E2411

Disclaimer: 1. All dimensions are in metric, measured to wall finishes. 2. All materials, dimensions & drawings are approximate. 3. Information is subject to change without notice, at developer's absolute discretion. 4. Actual area may vary from the stated area. 5. Drawing are not to scale. 6. All images used are for illustrative purpose only and do not represent the actual size, features, specifications, fittings and furnishings. 7. The developer reserves the right to make revisions/ alterations, at its absolute discretion, without any liability whatsoever.

2 BEDROOM LINK APARTMENT
TYPE M (with maid room, powder room + yard) VARIANT 3

TOTAL SALEABLE AREA
SUITE = 1,262.39 SQ.FT.
YARD = 175.02 SQ.FT.
TOTAL = 1,437.41 SQ.FT.

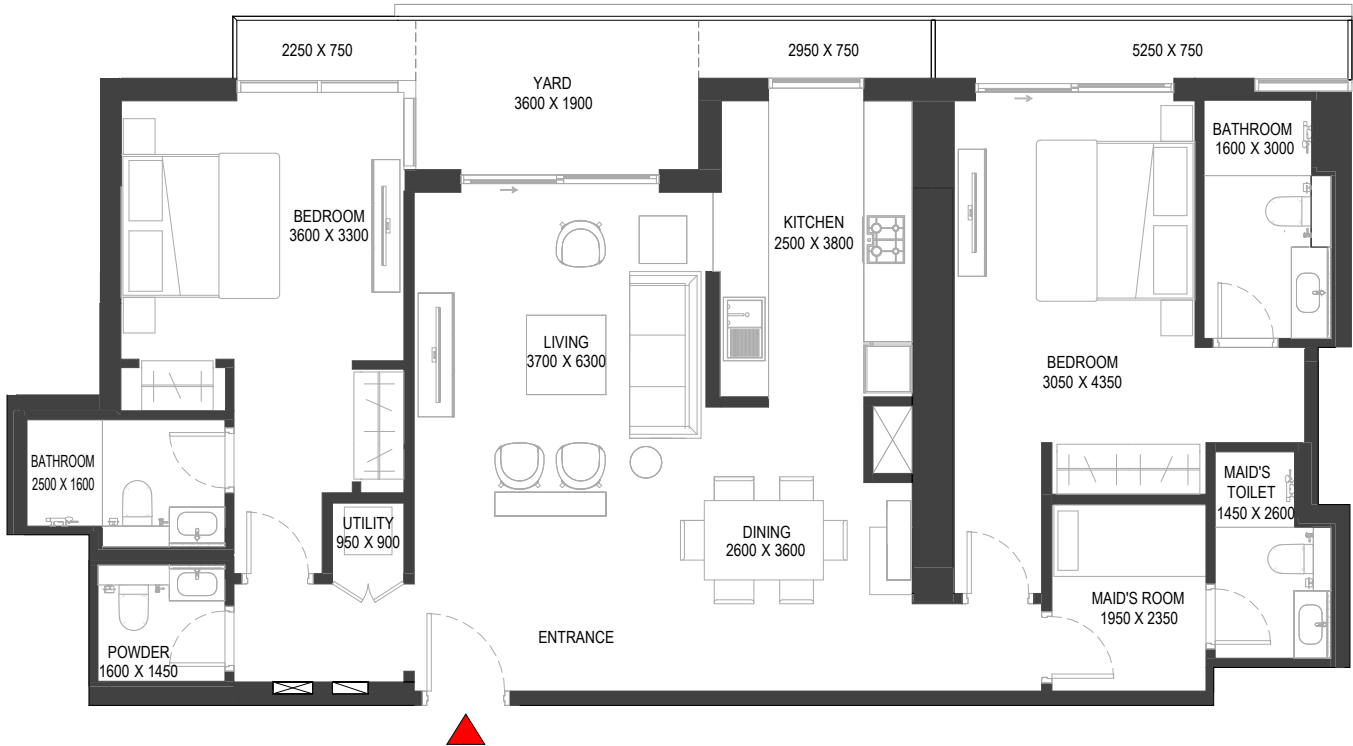
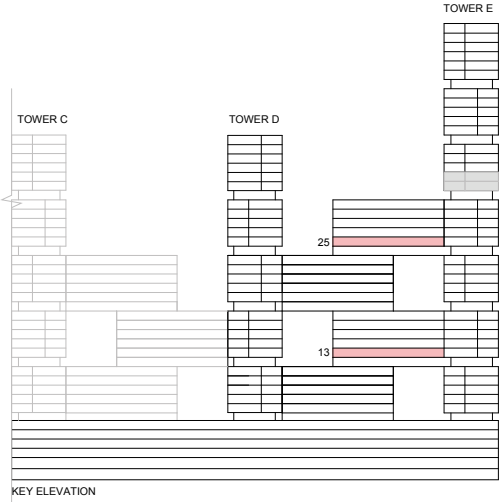

List of unit numbers with this unit plan:

VIEWS

Golf Course, Creek, Amenities
E1311
Golf Course, Creek
E2511

Disclaimer: 1. All dimensions are in metric, measured to wall finishes. 2. All materials, dimensions & drawings are approximate. 3. Information is subject to change without notice, at developer's absolute discretion. 4. Actual area may vary from the stated area. 5. Drawing are not to scale. 6. All images used are for illustrative purpose only and do not represent the actual size, features, specifications, fittings and furnishings. 7. The developer reserves the right to make revisions/ alterations, at its absolute discretion, without any liability whatsoever.

2 BEDROOM LINK APARTMENT

TYPE M (with maid room, powder room + yard) VARIANT 3

TOTAL SALEABLE AREA

SUITE = 1,262.39 SQ.FT.

YARD = 175.02 SQ.FT.

TOTAL = 1,437.41 SQ.FT.

UNIT

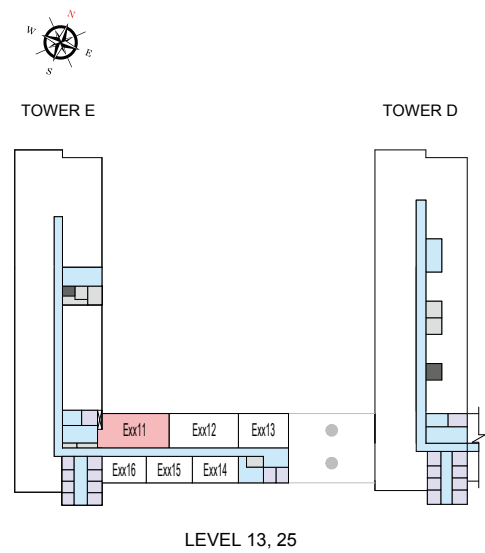

List of unit numbers with this unit plan:

VIEWS

Golf Course, Creek, Amenities
E1311
Golf Course, Creek
E2511

Disclaimer: 1. All dimensions are in metric, measured to wall finishes. 2. All materials, dimensions & drawings are approximate. 3. Information is subject to change without notice, at developer's absolute discretion. 4. Actual area may vary from the stated area. 5. Drawing are not to scale. 6. All images used are for illustrative purpose only and do not represent the actual size, features, specifications, fittings and furnishings. 7. The developer reserves the right to make revisions/ alterations, at its absolute discretion, without any liability whatsoever.

TOWER E
FLOOR PLAN LAYOUTS
(DOUBLE LOADED)

FLOOR PLAN LAYOUT

TOWER E (DOUBLE LOADED)

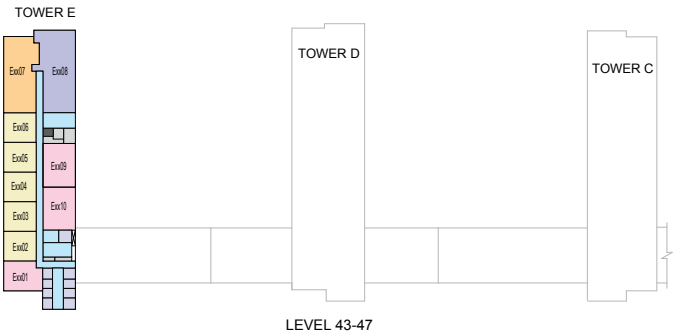
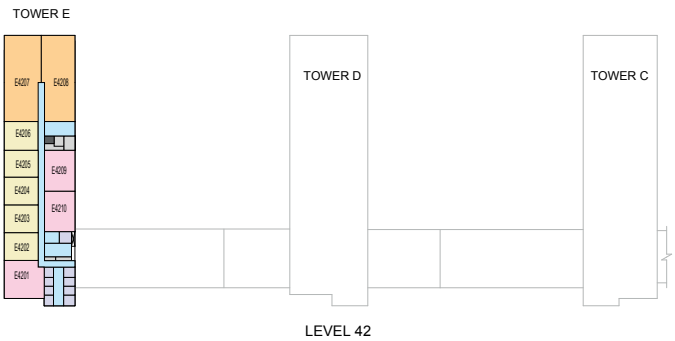

- | | | | |
|------------|------------|-----------------------------|--------------|
| 1 BED UNIT | 3 BED UNIT | LOBBIES, CORRIDORS & STAIRS | LIFTS |
| 2 BED UNIT | 4 BED UNIT | SERVICES | GARBAGE ROOM |

Disclaimer: 1. All dimensions are in metric, measured to wall finishes. 2. All materials, dimensions & drawings are approximate. 3. Information is subject to change without notice, at developer's absolute discretion. 4. Actual area may vary from the stated area. 5. Drawing are not to scale. 6. All images used are for illustrative purpose only and do not represent the actual size, features, specifications, fittings and furnishings. 7. The developer reserves the right to make revisions/ alterations, at its absolute discretion, without any liability whatsoever.

TOWER E

UNIT PLAN LAYOUTS
(DOUBLE LOADED)

1 BEDROOM APARTMENT

TYPE A (with powder room + balcony) VARIANT 3

TOTAL SALEABLE AREA
SUITE = 676.40 SQ.FT.
BALCONY = 57.46 SQ.FT.
TOTAL = 733.86 SQ.FT.

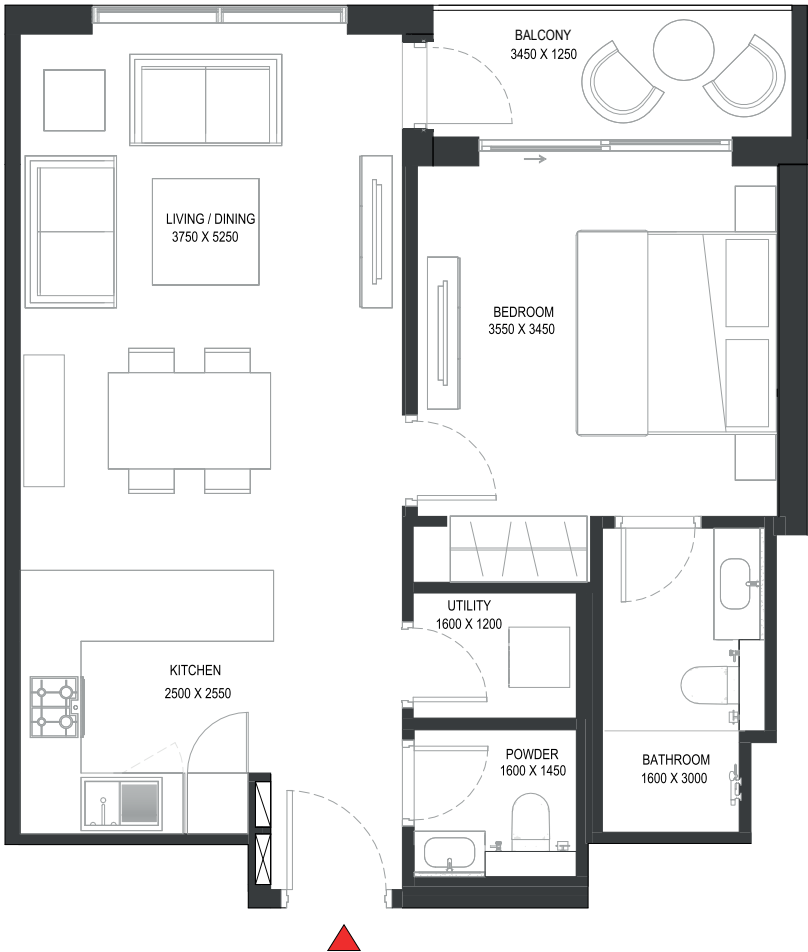
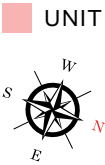
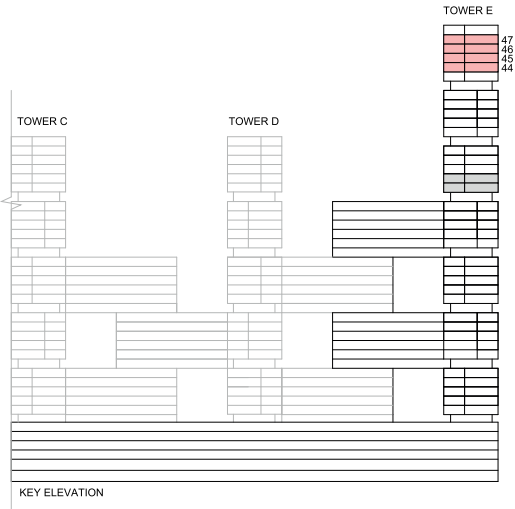

List of unit numbers with this unit plan:

VIEWS

Downtown, Ras Al Khor
E4402, E4404, E4406, E4502, E4504, E4506, E4602, E4604, E4606, E4702, E4704, E4706

Disclaimer: 1. All dimensions are in metric, measured to wall finishes. 2. All materials, dimensions & drawings are approximate. 3. Information is subject to change without notice, at developer's absolute discretion. 4. Actual area may vary from the stated area. 5. Drawing are not to scale. 6. All images used are for illustrative purpose only and do not represent the actual size, features, specifications, fittings and furnishings. 7. The developer reserves the right to make revisions/ alterations, at its absolute discretion, without any liability whatsoever.

1 BEDROOM APARTMENT

TYPE A (with powder room + balcony) VARIANT 3

TOTAL SALEABLE AREA

SUITE = 676.40 SQ.FT.

BALCONY = 57.46 SQ.FT.

TOTAL = 733.86 SQ.FT.

UNIT

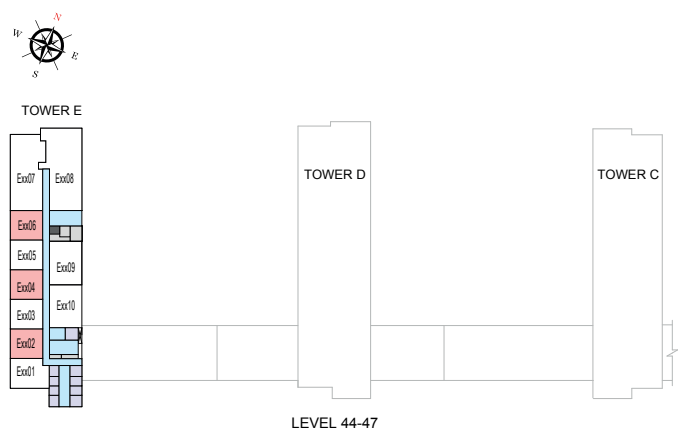

List of unit numbers with this unit plan:

VIEWS

Downtown, Ras Al Khor
E4402, E4404, E4406, E4502, E4504, E4506, E4604, E4606, E4702, E4704, E4706

Disclaimer: 1. All dimensions are in metric, measured to wall finishes. 2. All materials, dimensions & drawings are approximate. 3. Information is subject to change without notice, at developer's absolute discretion. 4. Actual area may vary from the stated area. 5. Drawing are not to scale. 6. All images used are for illustrative purpose only and do not represent the actual size, features, specifications, fittings and furnishings. 7. The developer reserves the right to make revisions/ alterations, at its absolute discretion, without any liability whatsoever.

1 BEDROOM APARTMENT

TYPE A (with powder room + balcony) VARIANT 4

TOTAL SALEABLE AREA
SUITE = 676.40 SQ.FT.
BALCONY = 57.46 SQ.FT.
TOTAL = 733.86 SQ.FT.

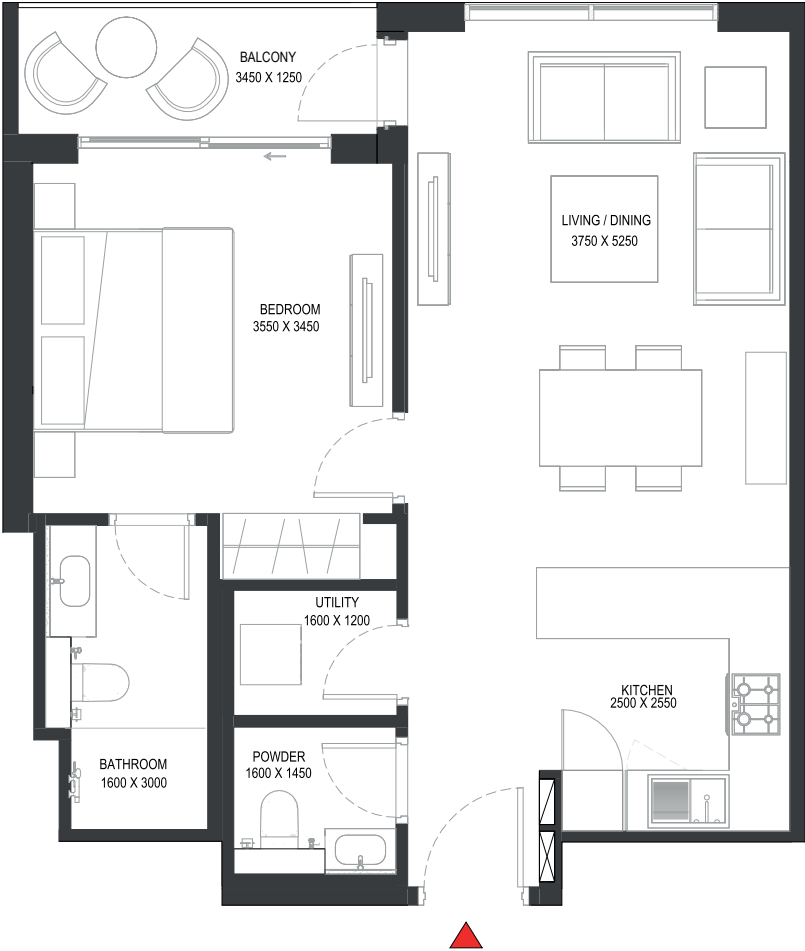
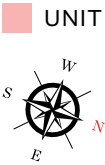
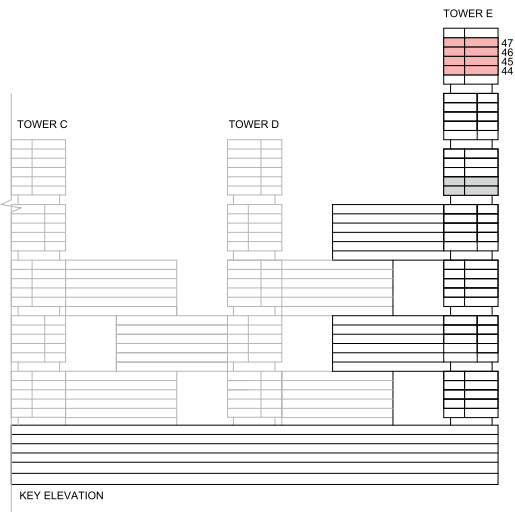

List of unit numbers with this unit plan:

VIEWS

Downtown, Ras Al Khor
E4403, E4405, E4503, E4505, E4603, E4605, E4703, E4705

Disclaimer: 1. All dimensions are in metric, measured to wall finishes. 2. All materials, dimensions & drawings are approximate. 3. Information is subject to change without notice, at developer's absolute discretion. 4. Actual area may vary from the stated area. 5. Drawing are not to scale. 6. All images used are for illustrative purpose only and do not represent the actual size, features, specifications, fittings and furnishings. 7. The developer reserves the right to make revisions/ alterations, at its absolute discretion, without any liability whatsoever.

1 BEDROOM APARTMENT
TYPE A (with powder room + balcony) VARIANT 4

TOTAL SALEABLE AREA
SUITE = 676.40 SQ.FT.
BALCONY = 57.46 SQ.FT.
TOTAL = 733.86 SQ.FT.

UNIT

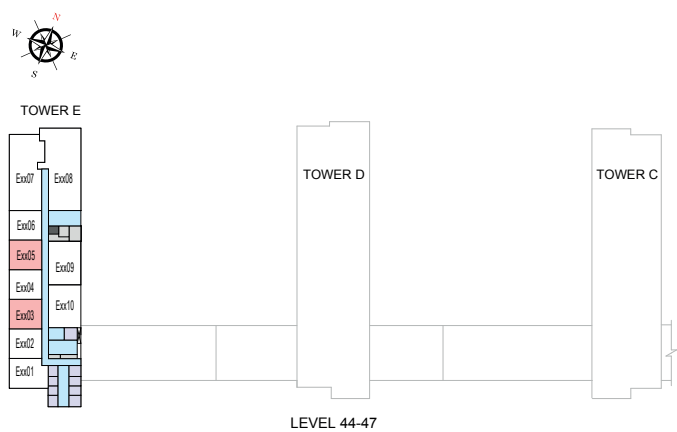

List of unit numbers with this unit plan:

VIEWS

Downtown, Ras Al Khor
E4403, E4405, E4503, E4505, E4603, E4605, E4703, E4705

Disclaimer: 1. All dimensions are in metric, measured to wall finishes. 2. All materials, dimensions & drawings are approximate. 3. Information is subject to change without notice, at developer's absolute discretion. 4. Actual area may vary from the stated area. 5. Drawing are not to scale. 6. All images used are for illustrative purpose only and do not represent the actual size, features, specifications, fittings and furnishings. 7. The developer reserves the right to make revisions/ alterations, at its absolute discretion, without any liability whatsoever.

1 BEDROOM APARTMENT
TYPE B (with powder room + yard) VARIANT 3

TOTAL SALEABLE AREA
SUITE = 675.65 SQ.FT.
YARD = 133.47 SQ.FT.
TOTAL = 809.12 SQ.FT.

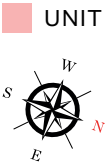
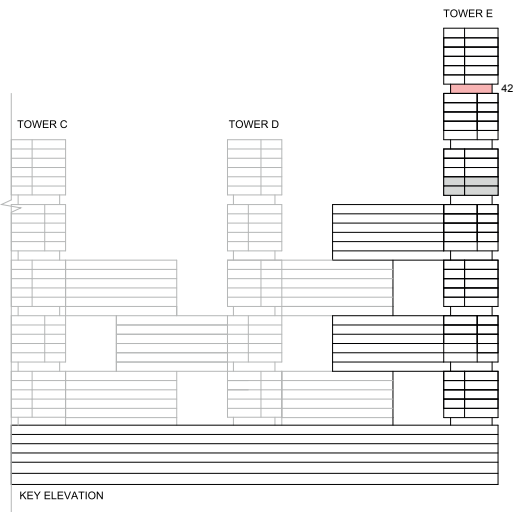

List of unit numbers with this unit plan:

VIEWS

Downtown, Ras Al Khor
E4202, E4204, E4206

Disclaimer: 1. All dimensions are in metric, measured to wall finishes. 2. All materials, dimensions & drawings are approximate. 3. Information is subject to change without notice, at developer's absolute discretion. 4. Actual area may vary from the stated area. 5. Drawing are not to scale. 6. All images used are for illustrative purpose only and do not represent the actual size, features, specifications, fittings and furnishings. 7. The developer reserves the right to make revisions/ alterations, at its absolute discretion, without any liability whatsoever.

1 BEDROOM APARTMENT

TYPE B (with powder room + yard) VARIANT 3

TOTAL SALEABLE AREA

SUITE = 675.65 SQ.FT.

YARD = 133.47 SQ.FT.

TOTAL = 809.12 SQ.FT.

UNIT

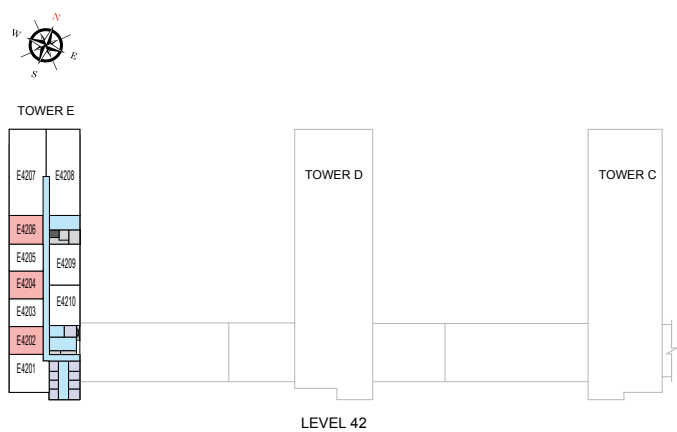

List of unit numbers with this unit plan:

VIEWS

Downtown, Ras Al Khor
E4202, E4204, E4206

Disclaimer: 1. All dimensions are in metric, measured to wall finishes. 2. All materials, dimensions & drawings are approximate. 3. Information is subject to change without notice, at developer's absolute discretion. 4. Actual area may vary from the stated area. 5. Drawing are not to scale. 6. All images used are for illustrative purpose only and do not represent the actual size, features, specifications, fittings and furnishings. 7. The developer reserves the right to make revisions/ alterations, at its absolute discretion, without any liability whatsoever.

1 BEDROOM APARTMENT
TYPE B (with powder room + yard) VARIANT 4

TOTAL SALEABLE AREA
SUITE = 675.65 SQ.FT.
YARD = 133.47 SQ.FT.
TOTAL = 809.12 SQ.FT.

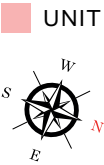
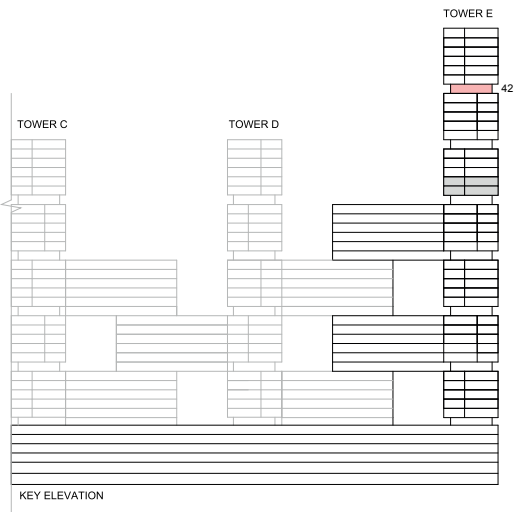

List of unit numbers with this unit plan:

VIEWS

Downtown, Ras Al Khor
E4203, E4205

Disclaimer: 1. All dimensions are in metric, measured to wall finishes. 2. All materials, dimensions & drawings are approximate. 3. Information is subject to change without notice, at developer's absolute discretion. 4. Actual area may vary from the stated area. 5. Drawing are not to scale. 6. All images used are for illustrative purpose only and do not represent the actual size, features, specifications, fittings and furnishings. 7. The developer reserves the right to make revisions/ alterations, at its absolute discretion, without any liability whatsoever.

1 BEDROOM APARTMENT
TYPE B (with powder room + yard) VARIANT 4

TOTAL SALEABLE AREA
SUITE = 675.65 SQ.FT.
YARD = 133.47 SQ.FT.
TOTAL = 809.12 SQ.FT.

UNIT

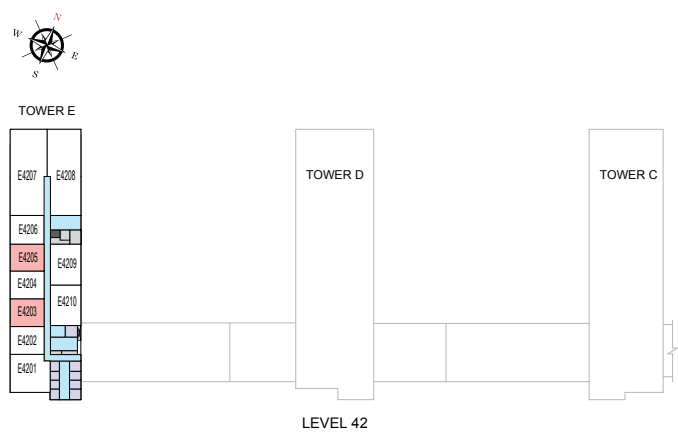

List of unit numbers with this unit plan:

VIEWS

Downtown, Ras Al Khor
E4203, E4205

Disclaimer: 1. All dimensions are in metric, measured to wall finishes. 2. All materials, dimensions & drawings are approximate. 3. Information is subject to change without notice, at developer's absolute discretion. 4. Actual area may vary from the stated area. 5. Drawing are not to scale. 6. All images used are for illustrative purpose only and do not represent the actual size, features, specifications, fittings and furnishings. 7. The developer reserves the right to make revisions/ alterations, at its absolute discretion, without any liability whatsoever.

1 BEDROOM APARTMENT

TYPE C (with powder room + yard) VARIANT 3

TOTAL SALEABLE AREA

SUITE = 676.40 SQ.FT.

YARD = 132.61 SQ.FT.

TOTAL = 809.01 SQ.FT.

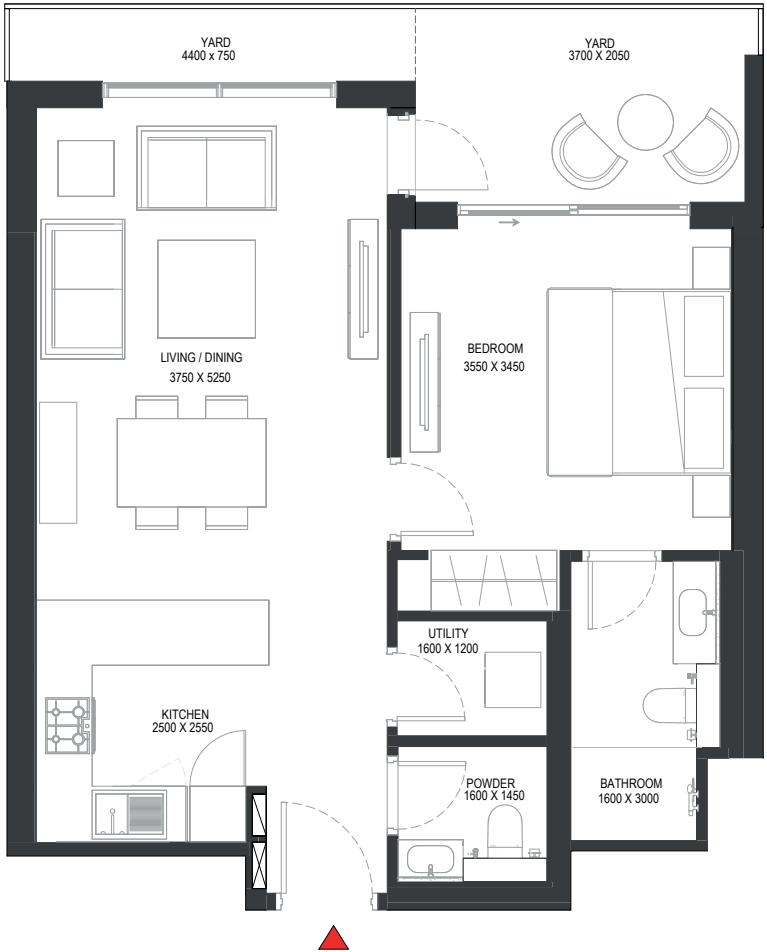
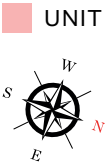
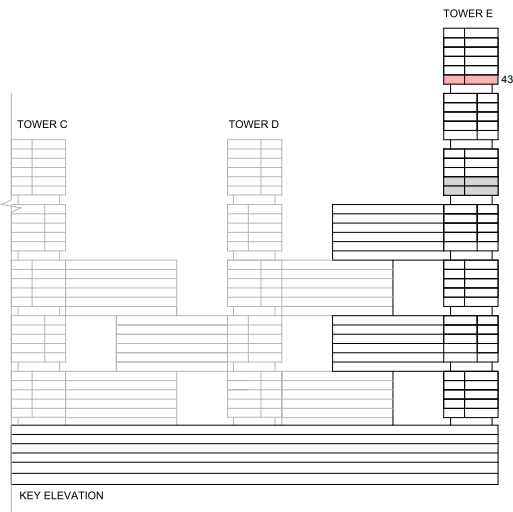

List of unit numbers with this unit plan:

VIEWS

Downtown, Ras Al Khor
E4302, E4304, E4306

Disclaimer: 1. All dimensions are in metric, measured to wall finishes. 2. All materials, dimensions & drawings are approximate. 3. Information is subject to change without notice, at developer's absolute discretion. 4. Actual area may vary from the stated area. 5. Drawing are not to scale. 6. All images used are for illustrative purpose only and do not represent the actual size, features, specifications, fittings and furnishings. 7. The developer reserves the right to make revisions/ alterations, at its absolute discretion, without any liability whatsoever.

1 BEDROOM APARTMENT
TYPE C (with powder room + yard) VARIANT 3

TOTAL SALEABLE AREA
SUITE = 676.40 SQ.FT.
YARD = 132.61 SQ.FT.
TOTAL = 809.01 SQ.FT.

UNIT

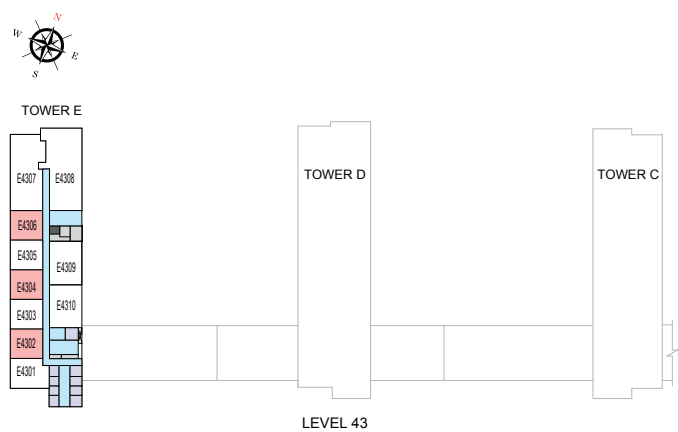

List of unit numbers with this unit plan:

VIEWS

Downtown, Ras Al Khor
E4302, E4304, E4306

Disclaimer: 1. All dimensions are in metric, measured to wall finishes. 2. All materials, dimensions & drawings are approximate. 3. Information is subject to change without notice, at developer's absolute discretion. 4. Actual area may vary from the stated area. 5. Drawing are not to scale. 6. All images used are for illustrative purpose only and do not represent the actual size, features, specifications, fittings and furnishings. 7. The developer reserves the right to make revisions/ alterations, at its absolute discretion, without any liability whatsoever.

1 BEDROOM APARTMENT
TYPE C (with powder room + yard) VARIANT 4

TOTAL SALEABLE AREA
SUITE = 676.40 SQ.FT.
YARD = 132.61 SQ.FT.
TOTAL = 809.01 SQ.FT.

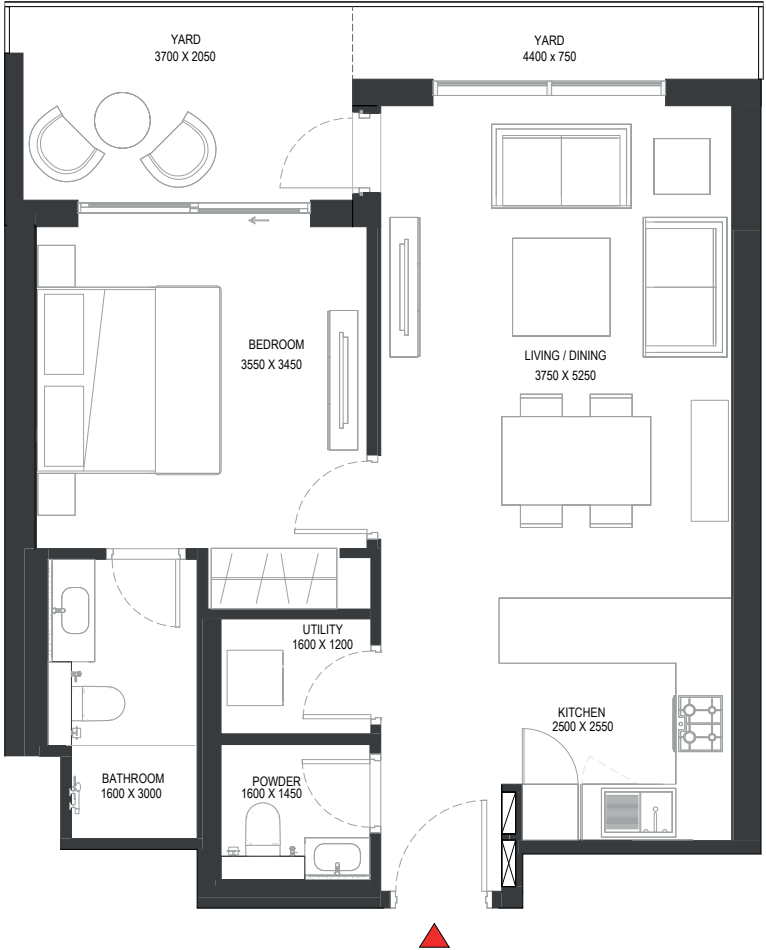
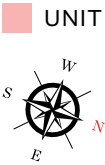
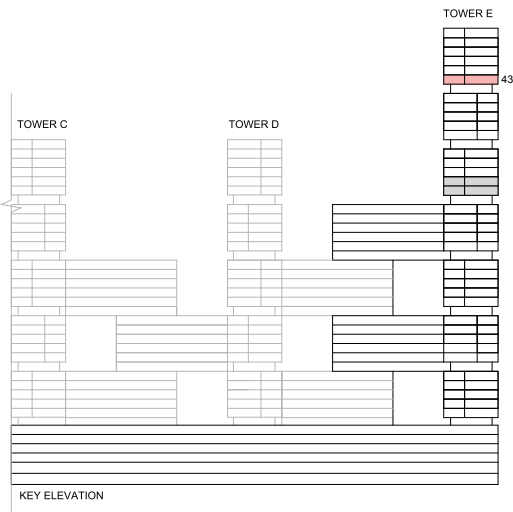

List of unit numbers with this unit plan:

VIEWS

Downtown, Ras Al Khor
E4303, E4305

Disclaimer: 1. All dimensions are in metric, measured to wall finishes. 2. All materials, dimensions & drawings are approximate. 3. Information is subject to change without notice, at developer's absolute discretion. 4. Actual area may vary from the stated area. 5. Drawing are not to scale. 6. All images used are for illustrative purpose only and do not represent the actual size, features, specifications, fittings and furnishings. 7. The developer reserves the right to make revisions/ alterations, at its absolute discretion, without any liability whatsoever.

1 BEDROOM APARTMENT

TYPE C (with powder room + yard) VARIANT 4

TOTAL SALEABLE AREA

SUITE = 676.40 SQ.FT.

YARD = 132.61 SQ.FT.

TOTAL = 809.01 SQ.FT.

UNIT

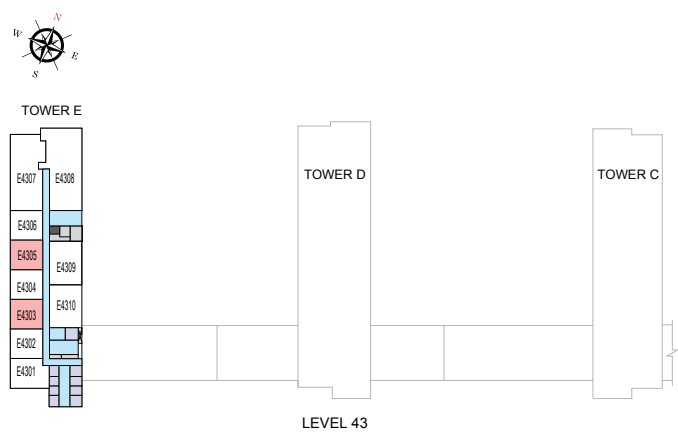

List of unit numbers with this unit plan:

VIEWS

Downtown, Ras Al Khor
E4303, E4305

Disclaimer: 1. All dimensions are in metric, measured to wall finishes. 2. All materials, dimensions & drawings are approximate. 3. Information is subject to change without notice, at developer's absolute discretion. 4. Actual area may vary from the stated area. 5. Drawing are not to scale. 6. All images used are for illustrative purpose only and do not represent the actual size, features, specifications, fittings and furnishings. 7. The developer reserves the right to make revisions/ alterations, at its absolute discretion, without any liability whatsoever.

2 BEDROOM APARTMENT

TYPE A (with powder room + balcony) VARIANT 2

TOTAL SALEABLE AREA

SUITE = 1,035.81 SQ.FT.

BALCONY = 64.36 SQ.FT.

TOTAL = 1,100.17 SQ.FT.

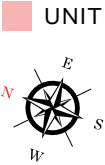
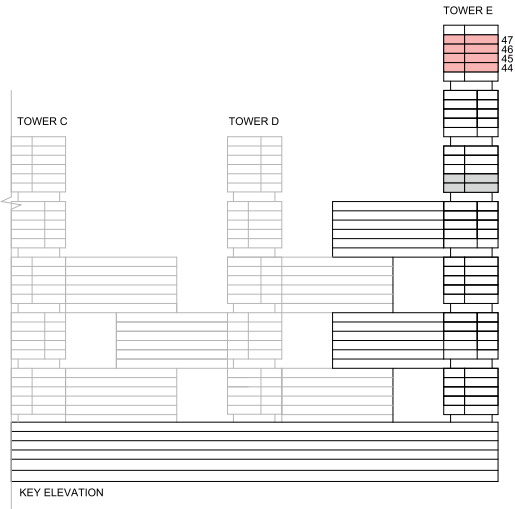

List of unit numbers with this unit plan:

VIEWS

Creek, Golf Course
E4410, E4510, E4610, E4710

Disclaimer: 1. All dimensions are in metric, measured to wall finishes. 2. All materials, dimensions & drawings are approximate. 3. Information is subject to change without notice, at developer's absolute discretion. 4. Actual area may vary from the stated area. 5. Drawing are not to scale. 6. All images used are for illustrative purpose only and do not represent the actual size, features, specifications, fittings and furnishings. 7. The developer reserves the right to make revisions/ alterations, at its absolute discretion, without any liability whatsoever.

2 BEDROOM APARTMENT

TYPE A (with powder room + balcony) VARIANT 2

TOTAL SALEABLE AREA

SUITE = 1,035.81 SQ.FT.

BALCONY = 64.36 SQ.FT.

TOTAL = 1,100.17 SQ.FT.

UNIT

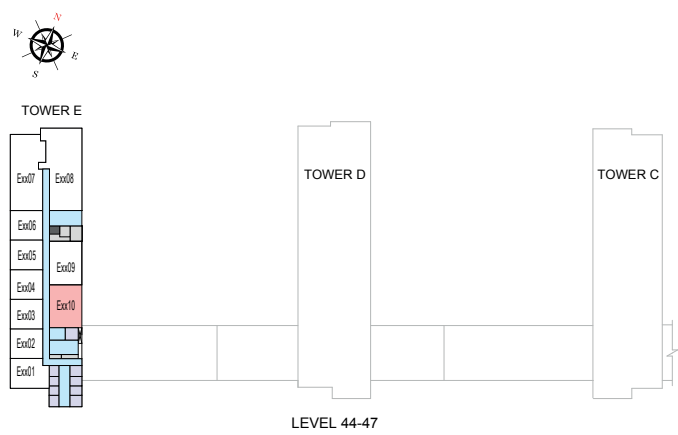

List of unit numbers with this unit plan:

VIEWS

Creek, Golf Course
E4410, E4510, E4610, E4710

Disclaimer: 1. All dimensions are in metric, measured to wall finishes. 2. All materials, dimensions & drawings are approximate. 3. Information is subject to change without notice, at developer's absolute discretion. 4. Actual area may vary from the stated area. 5. Drawing are not to scale. 6. All images used are for illustrative purpose only and do not represent the actual size, features, specifications, fittings and furnishings. 7. The developer reserves the right to make revisions/ alterations, at its absolute discretion, without any liability whatsoever.

2 BEDROOM APARTMENT
TYPE A (with powder room + balcony) VARIANT 3

TOTAL SALEABLE AREA
SUITE = 1,035.81 SQ.FT.
BALCONY = 64.36 SQ.FT.
TOTAL = 1,100.17 SQ.FT.

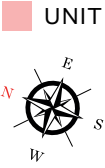
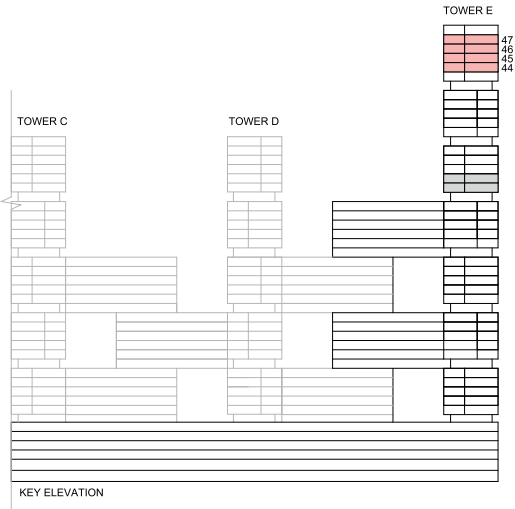

List of unit numbers with this unit plan:

VIEWS

Creek, Golf Course
E4409, E4509, E4609, E4709

Disclaimer: 1. All dimensions are in metric, measured to wall finishes. 2. All materials, dimensions & drawings are approximate. 3. Information is subject to change without notice, at developer's absolute discretion. 4. Actual area may vary from the stated area. 5. Drawing are not to scale. 6. All images used are for illustrative purpose only and do not represent the actual size, features, specifications, fittings and furnishings. 7. The developer reserves the right to make revisions/ alterations, at its absolute discretion, without any liability whatsoever.

2 BEDROOM APARTMENT

TYPE A (with powder room + balcony) VARIANT 3

TOTAL SALEABLE AREA

SUITE = 1,035.81 SQ.FT.

BALCONY = 64.36 SQ.FT.

TOTAL = 1,100.17 SQ.FT.

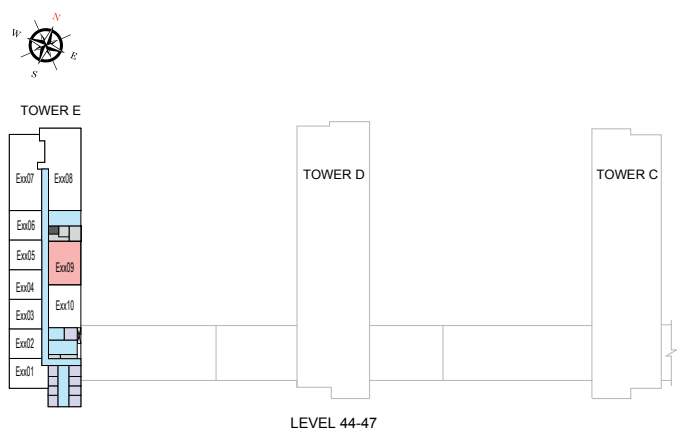

List of unit numbers with this unit plan:

VIEWS

Creek, Golf Course
E4409, E4509, E4609, E4709

Disclaimer: 1. All dimensions are in metric, measured to wall finishes. 2. All materials, dimensions & drawings are approximate. 3. Information is subject to change without notice, at developer's absolute discretion. 4. Actual area may vary from the stated area. 5. Drawing are not to scale. 6. All images used are for illustrative purpose only and do not represent the actual size, features, specifications, fittings and furnishings. 7. The developer reserves the right to make revisions/ alterations, at its absolute discretion, without any liability whatsoever.

2 BEDROOM APARTMENT
TYPE G (with powder room + yard) VARIANT 2

TOTAL SALEABLE AREA
SUITE = 1,026.77 SQ.FT.
YARD = 186.86 SQ.FT.
TOTAL = 1,213.63 SQ.FT.

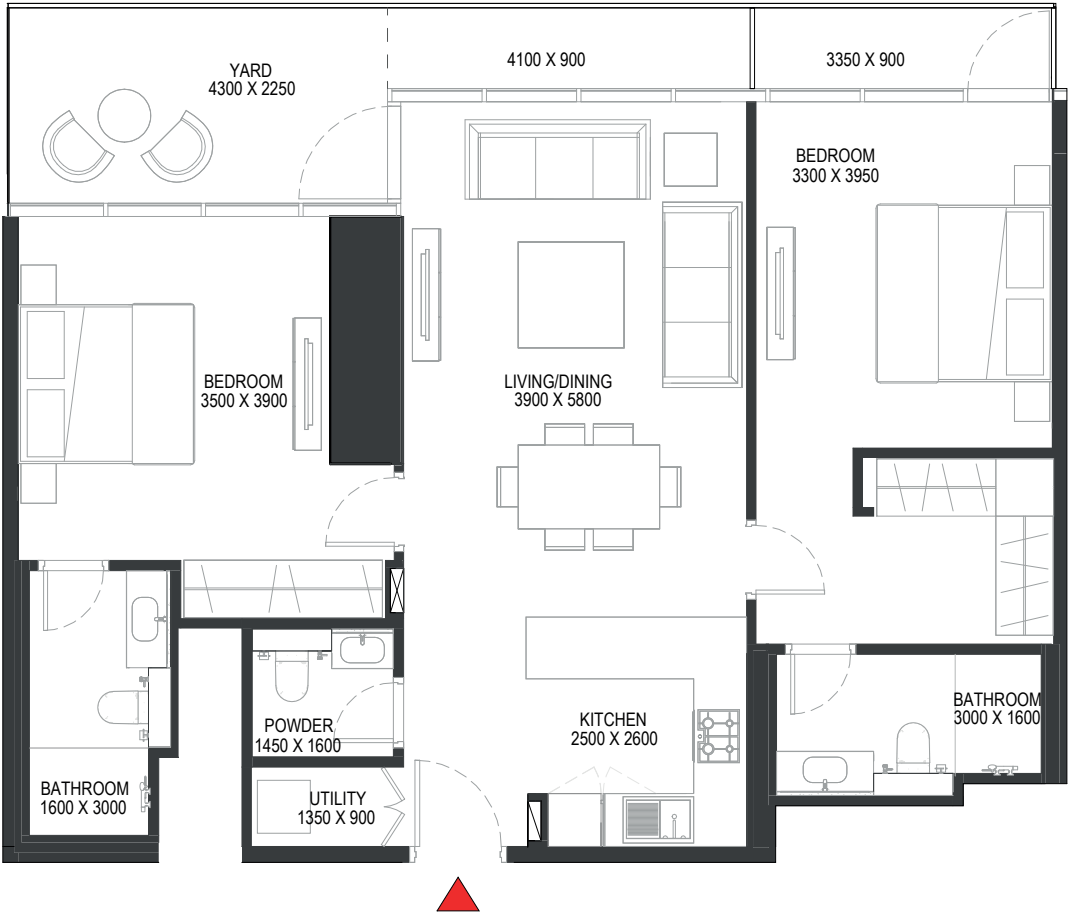
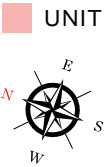

List of unit numbers with this unit plan:

VIEWS

Creek, Golf Course
E4210

Disclaimer: 1. All dimensions are in metric, measured to wall finishes. 2. All materials, dimensions & drawings are approximate. 3. Information is subject to change without notice, at developer's absolute discretion. 4. Actual area may vary from the stated area. 5. Drawing are not to scale. 6. All images used are for illustrative purpose only and do not represent the actual size, features, specifications, fittings and furnishings. 7. The developer reserves the right to make revisions/ alterations, at its absolute discretion, without any liability whatsoever.

2 BEDROOM APARTMENT

TYPE G (with powder room + yard) VARIANT 2

TOTAL SALEABLE AREA

SUITE = 1,026.77 SQ.FT.

YARD = 186.86 SQ.FT.

TOTAL = 1,213.63 SQ.FT.

UNIT

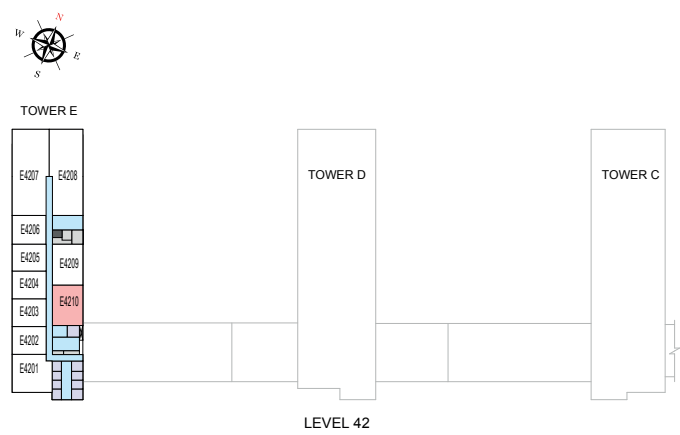

List of unit numbers with this unit plan:

VIEWS

Creek, Golf Course
E4210

Disclaimer: 1. All dimensions are in metric, measured to wall finishes. 2. All materials, dimensions & drawings are approximate. 3. Information is subject to change without notice, at developer's absolute discretion. 4. Actual area may vary from the stated area. 5. Drawing are not to scale. 6. All images used are for illustrative purpose only and do not represent the actual size, features, specifications, fittings and furnishings. 7. The developer reserves the right to make revisions/ alterations, at its absolute discretion, without any liability whatsoever.

2 BEDROOM APARTMENT
TYPE G (with powder room + yard) VARIANT 3

TOTAL SALEABLE AREA
SUITE = 1,026.77 SQ.FT.
YARD = 186.86 SQ.FT.
TOTAL = 1,213.63 SQ.FT.

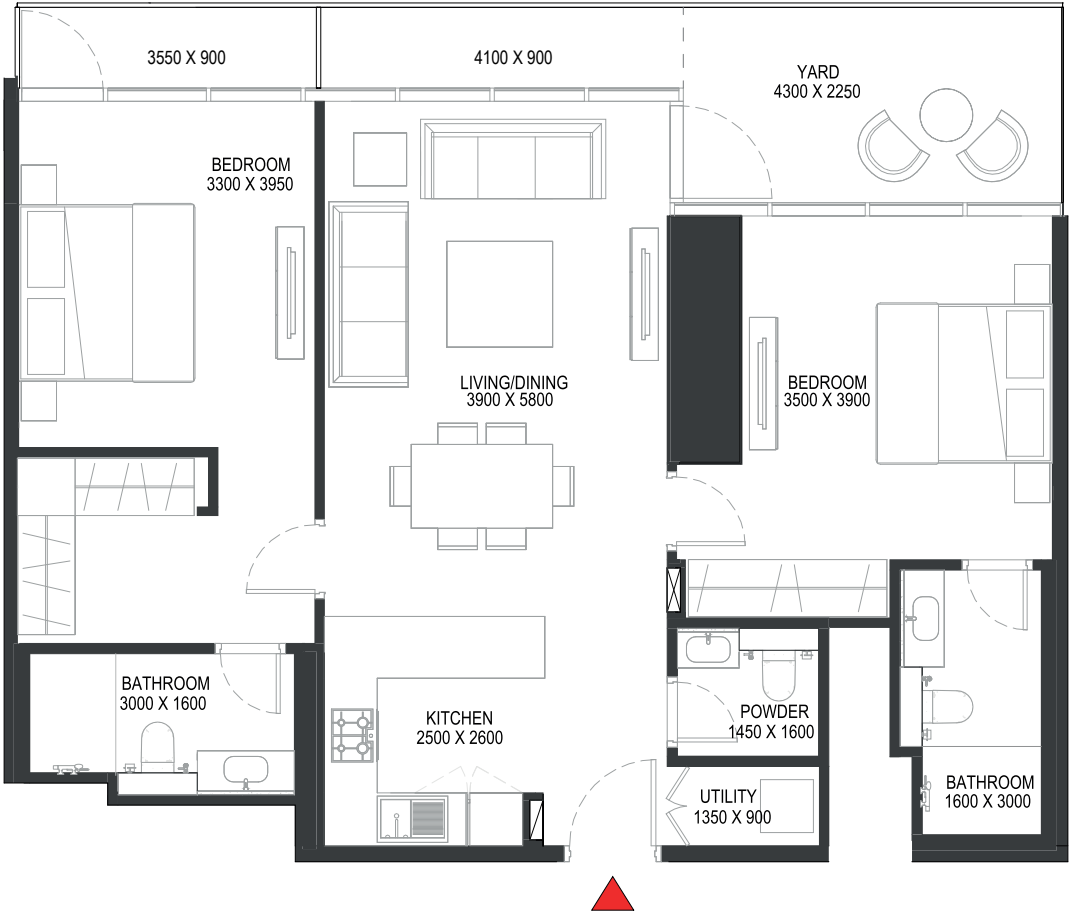

List of unit numbers with this unit plan:

VIEWS

Creek, Golf Course
E4209

Disclaimer: 1. All dimensions are in metric, measured to wall finishes. 2. All materials, dimensions & drawings are approximate. 3. Information is subject to change without notice, at developer's absolute discretion. 4. Actual area may vary from the stated area. 5. Drawing are not to scale. 6. All images used are for illustrative purpose only and do not represent the actual size, features, specifications, fittings and furnishings. 7. The developer reserves the right to make revisions/ alterations, at its absolute discretion, without any liability whatsoever.

2 BEDROOM APARTMENT

TYPE G (with powder room + yard) VARIANT 3

TOTAL SALEABLE AREA

SUITE = 1,026.77 SQ.FT.

YARD = 186.86 SQ.FT.

TOTAL = 1,213.63 SQ.FT.

UNIT

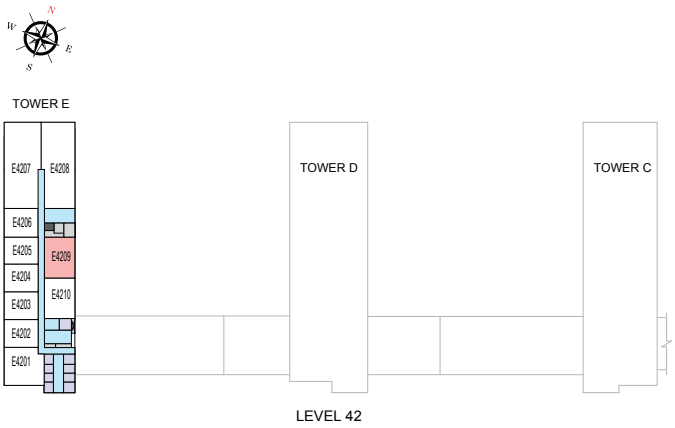

List of unit numbers with this unit plan:

VIEWS

Creek, Golf Course
E4209

Disclaimer: 1. All dimensions are in metric, measured to wall finishes. 2. All materials, dimensions & drawings are approximate. 3. Information is subject to change without notice, at developer's absolute discretion. 4. Actual area may vary from the stated area. 5. Drawing are not to scale. 6. All images used are for illustrative purpose only and do not represent the actual size, features, specifications, fittings and furnishings. 7. The developer reserves the right to make revisions/ alterations, at its absolute discretion, without any liability whatsoever.

2 BEDROOM APARTMENT
TYPE P (with powder room + yard) VARIANT 2

TOTAL SALEABLE AREA
SUITE = 1,035.81 SQ.FT.
YARD = 177.82 SQ.FT.
TOTAL = 1,213.63 SQ.FT.

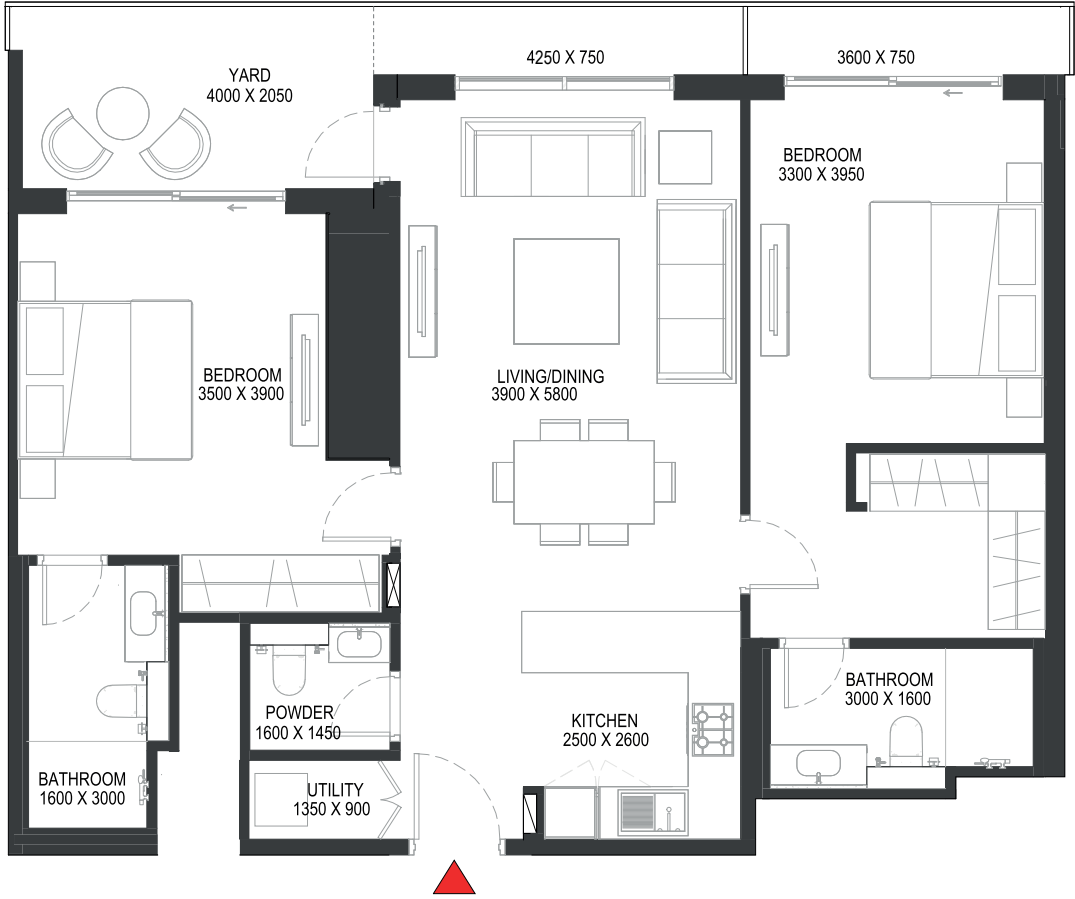
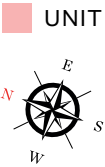
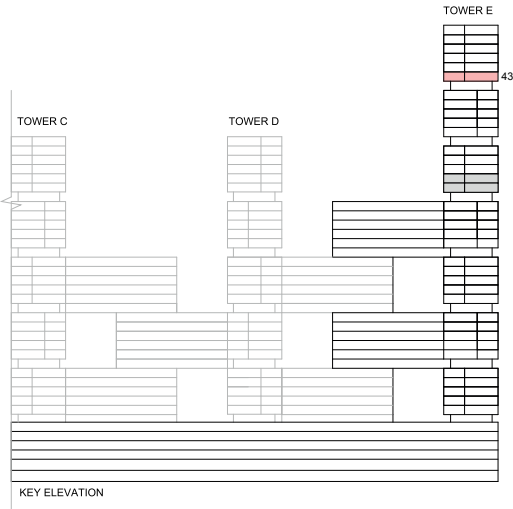

List of unit numbers with this unit plan:

VIEWS

Creek, Golf Course
E4310

Disclaimer: 1. All dimensions are in metric, measured to wall finishes. 2. All materials, dimensions & drawings are approximate. 3. Information is subject to change without notice, at developer's absolute discretion. 4. Actual area may vary from the stated area. 5. Drawing are not to scale. 6. All images used are for illustrative purpose only and do not represent the actual size, features, specifications, fittings and furnishings. 7. The developer reserves the right to make revisions/ alterations, at its absolute discretion, without any liability whatsoever.

2 BEDROOM APARTMENT
TYPE P (with powder room + yard) VARIANT 2

TOTAL SALEABLE AREA
SUITE = 1,035.81 SQ.FT.
YARD = 177.82 SQ.FT.
TOTAL = 1,213.63 SQ.FT.

UNIT

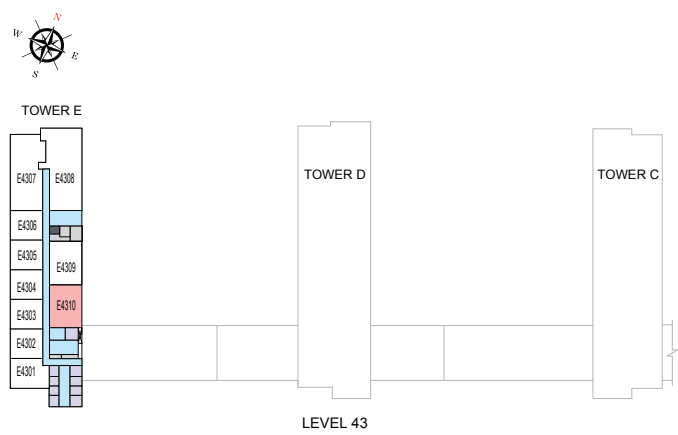

List of unit numbers with this unit plan:

VIEWS

Creek, Golf Course
E4310

Disclaimer: 1. All dimensions are in metric, measured to wall finishes. 2. All materials, dimensions & drawings are approximate. 3. Information is subject to change without notice, at developer's absolute discretion. 4. Actual area may vary from the stated area. 5. Drawing are not to scale. 6. All images used are for illustrative purpose only and do not represent the actual size, features, specifications, fittings and furnishings. 7. The developer reserves the right to make revisions/ alterations, at its absolute discretion, without any liability whatsoever.

2 BEDROOM APARTMENT
TYPE P (with powder room + yard) VARIANT 3

TOTAL SALEABLE AREA
SUITE = 1,035.81 SQ.FT.
YARD = 177.82 SQ.FT.
TOTAL = 1,213.63 SQ.FT.

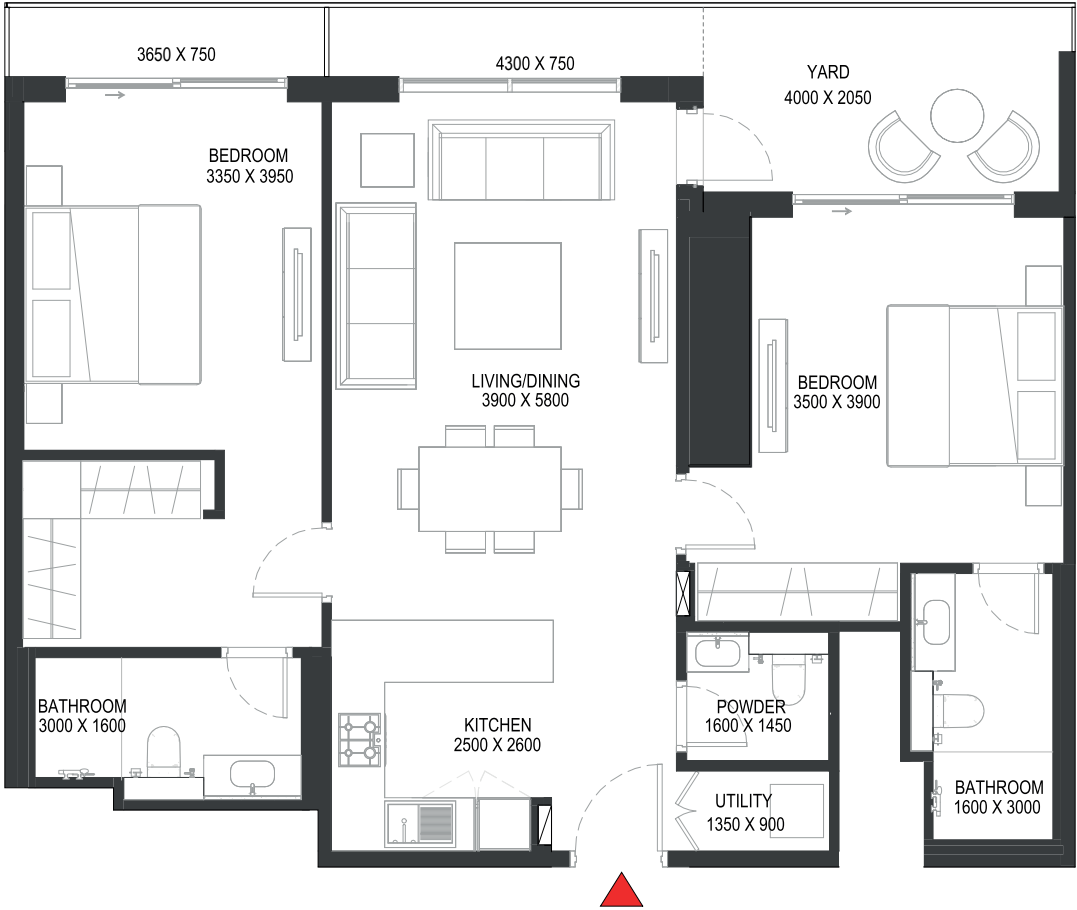
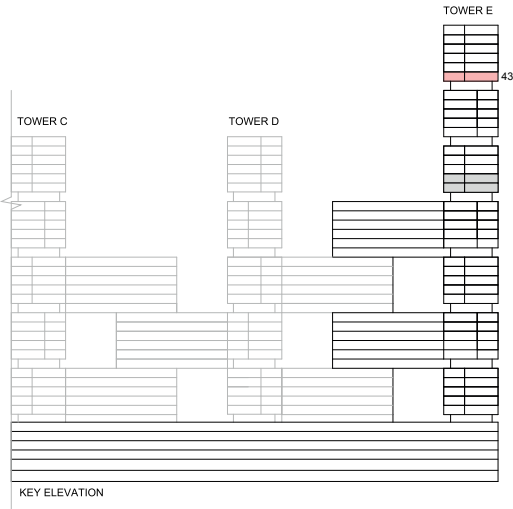

List of unit numbers with this unit plan:

VIEWS

Creek, Golf Course
E4309

Disclaimer: 1. All dimensions are in metric, measured to wall finishes. 2. All materials, dimensions & drawings are approximate. 3. Information is subject to change without notice, at developer's absolute discretion. 4. Actual area may vary from the stated area. 5. Drawing are not to scale. 6. All images used are for illustrative purpose only and do not represent the actual size, features, specifications, fittings and furnishings. 7. The developer reserves the right to make revisions/ alterations, at its absolute discretion, without any liability whatsoever.

2 BEDROOM APARTMENT
TYPE P (with powder room + yard) VARIANT 3

TOTAL SALEABLE AREA
SUITE = 1,035.81 SQ.FT.
YARD = 177.82 SQ.FT.
TOTAL = 1,213.63 SQ.FT.

UNIT

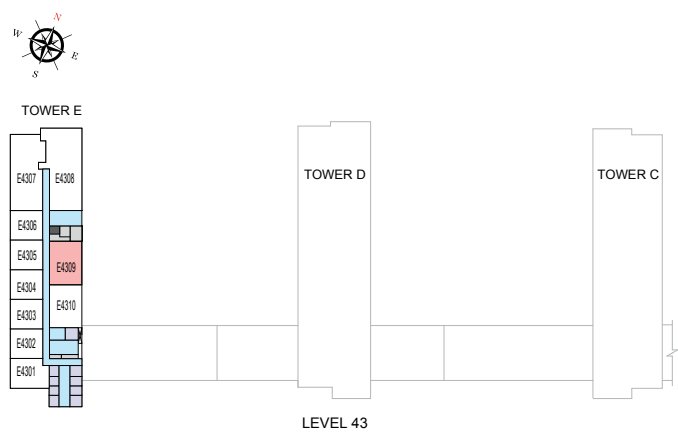

List of unit numbers with this unit plan:

VIEWS

Creek, Golf Course
E4309

Disclaimer: 1. All dimensions are in metric, measured to wall finishes. 2. All materials, dimensions & drawings are approximate. 3. Information is subject to change without notice, at developer's absolute discretion. 4. Actual area may vary from the stated area. 5. Drawing are not to scale. 6. All images used are for illustrative purpose only and do not represent the actual size, features, specifications, fittings and furnishings. 7. The developer reserves the right to make revisions/ alterations, at its absolute discretion, without any liability whatsoever.

3 BEDROOM APARTMENT
TYPE A (with maid room + balcony)

TOTAL SALEABLE AREA
SUITE = 1,642.57 SQ.FT.
BALCONY = 274.54 SQ.FT.
TOTAL = 1,917.11 SQ.FT.

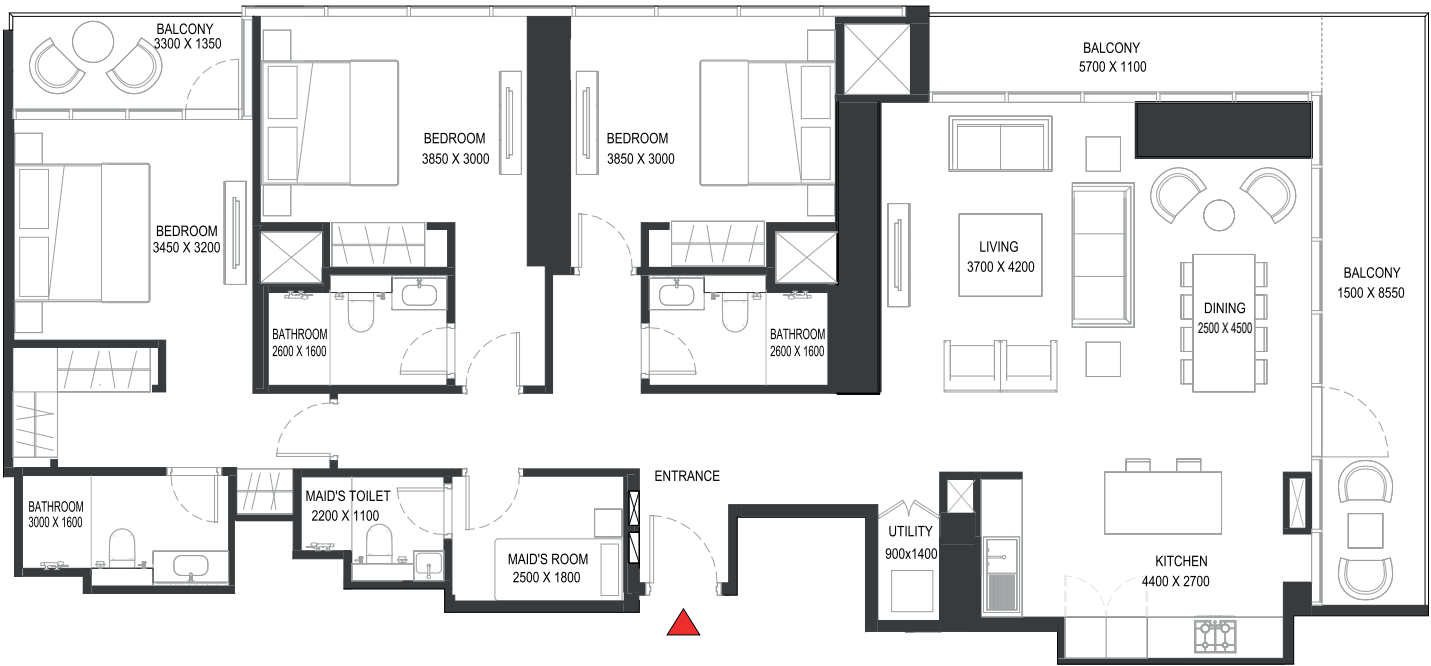
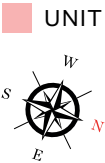
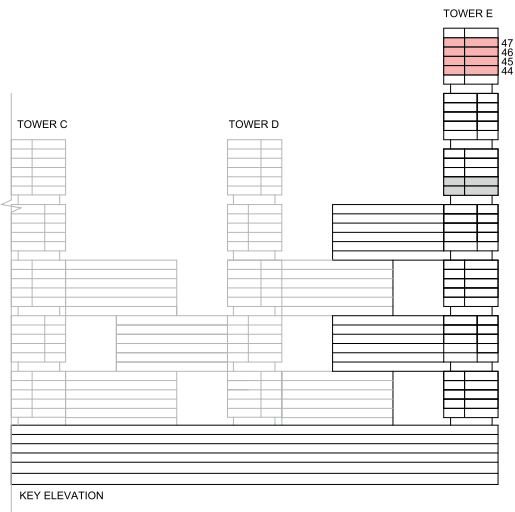

List of unit numbers with this unit plan:

VIEWS

Downtown, Ras Al Khor, Creek, Golf Course, Water body
E4407, E4507, E4607, E4707

Disclaimer: 1. All dimensions are in metric, measured to wall finishes. 2. All materials, dimensions & drawings are approximate. 3. Information is subject to change without notice, at developer's absolute discretion. 4. Actual area may vary from the stated area. 5. Drawing are not to scale. 6. All images used are for illustrative purpose only and do not represent the actual size, features, specifications, fittings and furnishings. 7. The developer reserves the right to make revisions/ alterations, at its absolute discretion, without any liability whatsoever.

3 BEDROOM APARTMENT
TYPE A (with maid room + balcony)

TOTAL SALEABLE AREA
SUITE = 1,642.57 SQ.FT.
BALCONY = 274.54 SQ.FT.
TOTAL = 1,917.11 SQ.FT.

UNIT

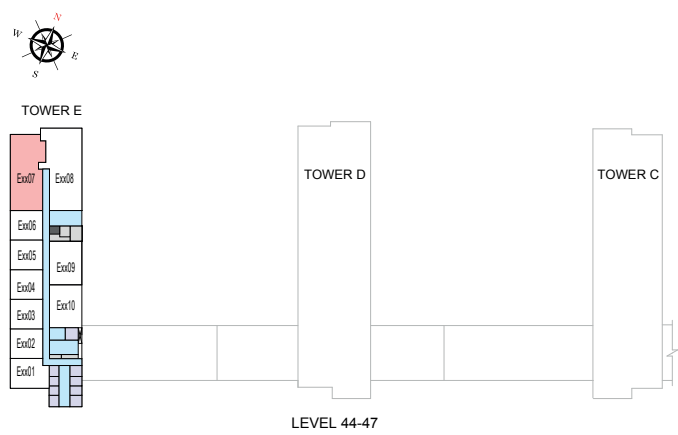

List of unit numbers with this unit plan:

VIEWS

Downtown, Ras Al Khor, Creek, Golf Course, Water body
E4407, E4507, E4607, E4707

Disclaimer: 1. All dimensions are in metric, measured to wall finishes. 2. All materials, dimensions & drawings are approximate. 3. Information is subject to change without notice, at developer's absolute discretion. 4. Actual area may vary from the stated area. 5. Drawing are not to scale. 6. All images used are for illustrative purpose only and do not represent the actual size, features, specifications, fittings and furnishings. 7. The developer reserves the right to make revisions/ alterations, at its absolute discretion, without any liability whatsoever.

4 BEDROOM APARTMENT

TYPE A (with store room, maid room and powder room + balcony)

TOTAL SALEABLE AREA

SUITE = 2,080.88 SQ.FT.
BALCONY = 196.34 SQ.FT.
TOTAL = 2,277.22 SQ.FT.

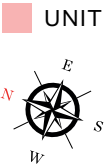
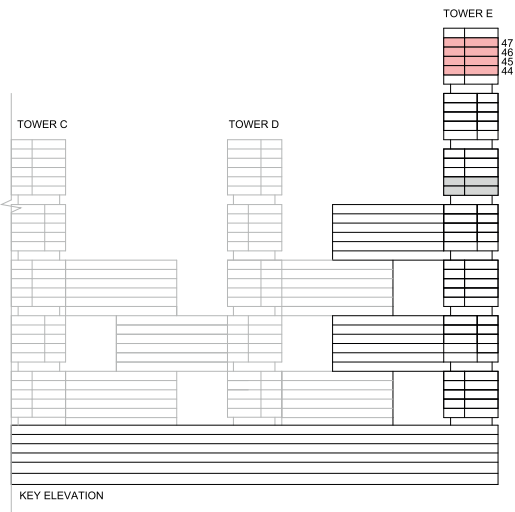

List of unit numbers with this unit plan:

VIEWS

Downtown, Ras Al Khor, Creek, Golf Course, Water body
E4408, E4508, E4608, E4708

Disclaimer: 1. All dimensions are in metric, measured to wall finishes. 2. All materials, dimensions & drawings are approximate. 3. Information is subject to change without notice, at developer's absolute discretion. 4. Actual area may vary from the stated area. 5. Drawing are not to scale. 6. All images used are for illustrative purpose only and do not represent the actual size, features, specifications, fittings and furnishings. 7. The developer reserves the right to make revisions/ alterations, at its absolute discretion, without any liability whatsoever.

4 BEDROOM APARTMENT

TYPE A (with store room, maid room and powder room + balcony)

TOTAL SALEABLE AREA

SUITE = 2,080.88 SQ.FT.

BALCONY = 196.34 SQ.FT.

TOTAL = 2,277.22 SQ.FT.

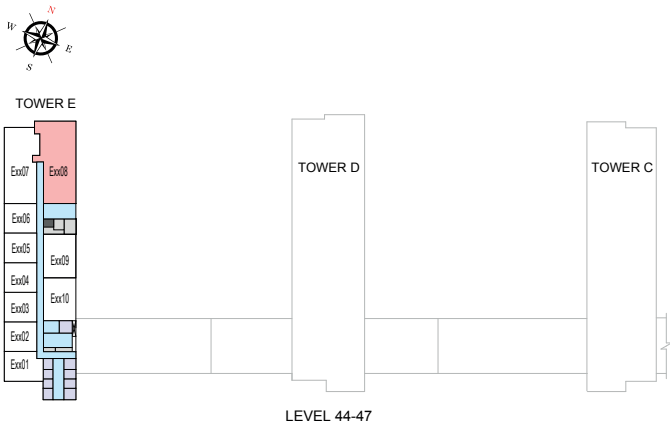

List of unit numbers with this unit plan:

VIEWS

Downtown, Ras Al Khor, Creek, Golf Course, Water body
E4408, E4508, E4608, E4708

Disclaimer: 1. All dimensions are in metric, measured to wall finishes. 2. All materials, dimensions & drawings are approximate. 3. Information is subject to change without notice, at developer's absolute discretion. 4. Actual area may vary from the stated area. 5. Drawing are not to scale. 6. All images used are for illustrative purpose only and do not represent the actual size, features, specifications, fittings and furnishings. 7. The developer reserves the right to make revisions/ alterations, at its absolute discretion, without any liability whatsoever.



SOBHA ONE

SOBHA
REALTY

ALL PICTURES SHOWN ARE FOR ILLUSTRATION PURPOSE ONLY. ACTUAL PRODUCT MAY VARY DUE TO PRODUCT ENHANCEMENT.