DoubleTree by Hilton™

RESIDENCES DUBAI
JUMEIRAH GARDEN CITY

FLOOR PLANS

DoubleTree
by Hilton

1 Bedroom

DOUBLETREE
by Hilton™
RESIDENCES DUBAI
JUMEIRAH GARDEN CITY

DOUBLETREE
by Hilton™

RESIDENCES DUBAI
JUMEIRAH GARDEN CITY

1 BEDROOM TYPE 1

UNIT	AREA* (sq.m.)	AREA* (sq.ft.)
SUITE AREA	62.05 sq.m	667.98 sq.ft
BALCONY AREA	12.58 sq.m	135.44 sq.ft
TOTAL AREA	74.63 sq.m	803.42 sq.ft

KEY PLAN

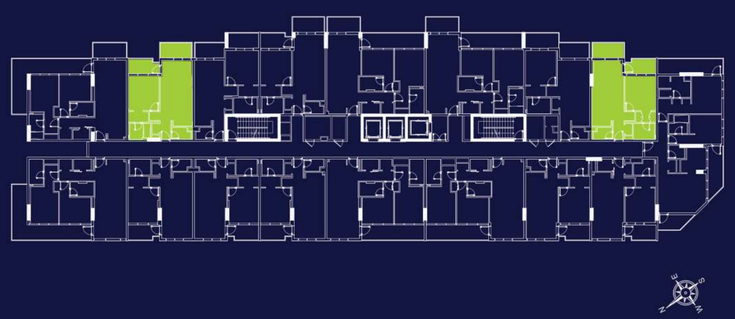

FLOOR PLAN 1. All dimensions are in imperial and metric, and measured from finish to finish excluding construction tolerances. 2. All materials, dimensions, and drawings are approximate only. 3. Information is subject to change without notice, at developer's absolute discretion. 4. Actual area may vary from the stated area. 5. Drawings not to scale. 6. All images used are for illustrative purposes only and do not represent the actual size, features, specifications, fittings, and furnishings. 7. The developer reserves the right to make revisions / alterations, at it's absolute discretion, without any liability whatsoever.

DOUBLETREE
by Hilton™

RESIDENCES DUBAI
JUMEIRAH GARDEN CITY

1 BEDROOM TYPE 2

UNIT	AREA* (sq.m.)	AREA* (sq.ft.)
SUITE AREA	61.93 sq.m	666.69 sq.ft
BALCONY AREA	13.15 sq.m	141.57 sq.ft
TOTAL AREA	75.08 sq.m	808.26 sq.ft

KEY PLAN

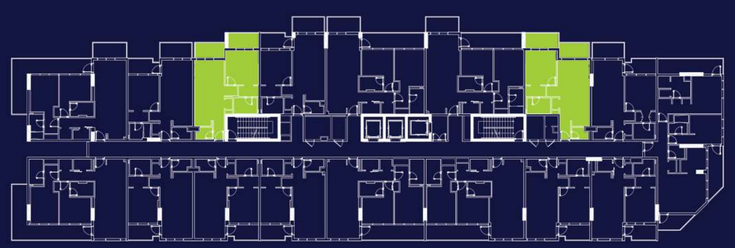

FLOOR PLAN 1. All dimensions are in imperial and metric, and measured from finish to finish excluding construction tolerances. 2. All materials, dimensions, and drawings are approximate only. 3. Information is subject to change without notice, at developer's absolute discretion. 4. Actual area may vary from the stated area. 5. Drawings not to scale. 6. All images used are for illustrative purposes only and do not represent the actual size, features, specifications, fittings, and furnishings. 7. The developer reserves the right to make revisions / alterations, at it's absolute discretion, without any liability whatsoever.

DOUBLETREE
by Hilton™

RESIDENCES DUBAI
JUMEIRAH GARDEN CITY

1 BEDROOM TYPE 3

UNIT	AREA* (sq.m.)	AREA* (sq.ft.)
SUITE AREA	62.42 sq.m	771.88 sq.ft
BALCONY AREA	12.60 sq.m	135.63 sq.ft
TOTAL AREA	75.02 sq.m	801.51 sq.ft

KEY PLAN

FLOOR PLAN 1. All dimensions are in imperial and metric, and measured from finish to finish excluding construction tolerances. 2. All materials, dimensions, and drawings are approximate only. 3. Information is subject to change without notice, at developer's absolute discretion. 4. Actual area may vary from the stated area. 5. Drawings not to scale. 6. All images used are for illustrative purposes only and do not represent the actual size, features, specifications, fittings, and furnishings. 7. The developer reserves the right to make revisions / alterations, at it's absolute discretion, without any liability whatsoever.

DOUBLETREE
by Hilton™

RESIDENCES DUBAI
JUMEIRAH GARDEN CITY

1 BEDROOM TYPE 4

UNIT	AREA* (sq.m.)	AREA* (sq.ft.)
SUITE AREA	61.81 sq.m	665.31 sq.ft
BALCONY AREA	6.23 sq.m	67.06 sq.ft
TOTAL AREA	68.04 sq.m	732.37 sq.ft

KEY PLAN

FLOOR PLAN 1. All dimensions are in imperial and metric, and measured from finish to finish excluding construction tolerances. 2. All materials, dimensions, and drawings are approximate only. 3. Information is subject to change without notice, at developer's absolute discretion. 4. Actual area may vary from the stated area. 5. Drawings not to scale. 6. All images used are for illustrative purposes only and do not represent the actual size, features, specifications, fittings, and furnishings. 7. The developer reserves the right to make revisions / alterations, at it's absolute discretion, without any liability whatsoever.

2 Bedroom

DOUBLETREE
by Hilton™
RESIDENCES DUBAI
JUMEIRAH GARDEN CITY

DOUBLETREE
by Hilton™

RESIDENCES DUBAI
JUMEIRAH GARDEN CITY

2 BEDROOM TYPE 1

UNIT	AREA* (sq.m.)	AREA* (sq.ft.)
SUITE AREA	90.69 sq.m	976.24 sq.ft
BALCONY AREA	19.22 sq.m	206.92 sq.ft
TOTAL AREA	109.91 sq.m	1,183.18 sq.ft

KEY PLAN

FLOOR PLAN 1. All dimensions are in imperial and metric, and measured from finish to finish excluding construction tolerances. 2. All materials, dimensions, and drawings are approximate only. 3. Information is subject to change without notice, at developer's absolute discretion. 4. Actual area may vary from the stated area. 5. Drawings not to scale. 6. All images used are for illustrative purposes only and do not represent the actual size, features, specifications, fittings, and furnishings. 7. The developer reserves the right to make revisions / alterations, at it's absolute discretion, without any liability whatsoever.

DOUBLETREE
by Hilton™

RESIDENCES DUBAI
JUMEIRAH GARDEN CITY

2 BEDROOM TYPE 2

UNIT	AREA* (sq.m.)	AREA* (sq.ft.)
SUITE AREA	101.46 sq.m	1,092.11 sq.ft
BALCONY AREA	29.96 sq.m	322.50 sq.ft
TOTAL AREA	131.42 sq.m	1,414.61 sq.ft

KEY PLAN

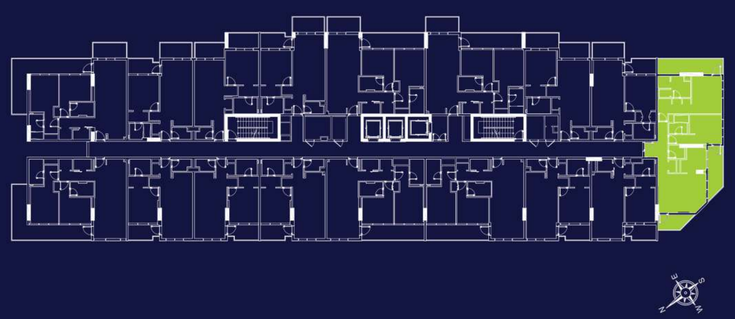

FLOOR PLAN 1. All dimensions are in imperial and metric, and measured from finish to finish excluding construction tolerances. 2. All materials, dimensions, and drawings are approximate only. 3. Information is subject to change without notice, at developer's absolute discretion. 4. Actual area may vary from the stated area. 5. Drawings not to scale. 6. All images used are for illustrative purposes only and do not represent the actual size, features, specifications, fittings, and furnishings. 7. The developer reserves the right to make revisions / alterations, at it's absolute discretion, without any liability whatsoever.

DOUBLETREE
by Hilton™

RESIDENCES DUBAI
JUMEIRAH GARDEN CITY

2 BEDROOM TYPE 3

UNIT	AREA* (sq.m.)	AREA* (sq.ft.)
SUITE AREA	89.82 sq.m	966.87 sq.ft
BALCONY AREA	12.59 sq.m	135.52 sq.ft
TOTAL AREA	102.41 sq.m	1,102.39 sq.ft

KEY PLAN

FLOOR PLAN 1. All dimensions are in imperial and metric, and measured from finish to finish excluding construction tolerances. 2. All materials, dimensions, and drawings are approximate only. 3. Information is subject to change without notice, at developer's absolute discretion. 4. Actual area may vary from the stated area. 5. Drawings not to scale. 6. All images used are for illustrative purposes only and do not represent the actual size, features, specifications, fittings, and furnishings. 7. The developer reserves the right to make revisions / alterations, at it's absolute discretion, without any liability whatsoever.

DOUBLETREE
by Hilton™

RESIDENCES DUBAI
JUMEIRAH GARDEN CITY

2 BEDROOM TYPE 4

UNIT	AREA* (sq.m.)	AREA* (sq.ft.)
SUITE AREA	90.12 sq.m	970.04 sq.ft
BALCONY AREA	31.09 sq.m	334.65 sq.ft
TOTAL AREA	121.21 sq.m	1,304.69 sq.ft

KEY PLAN

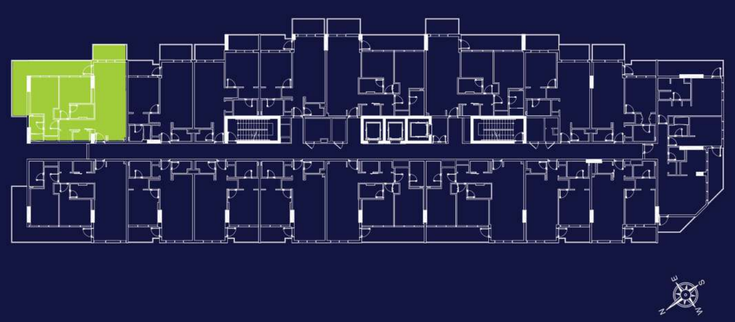

FLOOR PLAN 1. All dimensions are in imperial and metric, and measured from finish to finish excluding construction tolerances. 2. All materials, dimensions, and drawings are approximate only. 3. Information is subject to change without notice, at developer's absolute discretion. 4. Actual area may vary from the stated area. 5. Drawings not to scale. 6. All images used are for illustrative purposes only and do not represent the actual size, features, specifications, fittings, and furnishings. 7. The developer reserves the right to make revisions / alterations, at it's absolute discretion, without any liability whatsoever.

DOUBLETREE
by Hilton™

RESIDENCES DUBAI
JUMEIRAH GARDEN CITY

2 BEDROOM TYPE 5

UNIT	AREA* (sq.m.)	AREA* (sq.ft.)
SUITE AREA	90.31 sq.m	972.13 sq.ft
BALCONY AREA	22.82 sq.m	245.70 sq.ft
TOTAL AREA	113.13 sq.m	1,217.83 sq.ft

KEY PLAN

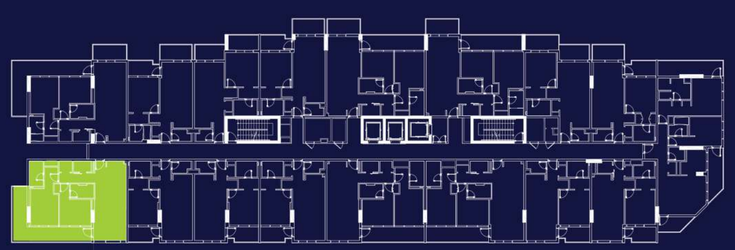

FLOOR PLAN 1. All dimensions are in imperial and metric, and measured from finish to finish excluding construction tolerances. 2. All materials, dimensions, and drawings are approximate only. 3. Information is subject to change without notice, at developer's absolute discretion. 4. Actual area may vary from the stated area. 5. Drawings not to scale. 6. All images used are for illustrative purposes only and do not represent the actual size, features, specifications, fittings, and furnishings. 7. The developer reserves the right to make revisions / alterations, at it's absolute discretion, without any liability whatsoever.

DOUBLETREE
by Hilton

DoubleTree by Hilton™

RESIDENCES DUBAI
JUMEIRAH GARDEN CITY

West F5
DEVELOPMENTS