

- Notes
1. THE DRAWING SHOWS DESIGN INTENT ONLY. ALL DIMENSIONS TO BE CHECKED ON SITE PRIOR TO CONSTRUCTION OR PRODUCTION. CONSTRUCTION DETAILS TO BE CONFIRMED BY CONTRACTOR/MANUFACTURER BY SUBMITTING SHOP DRAWINGS FOR THE DESIGNER'S APPROVAL.
 2. DESIGN / DRAWING IS NOT TO BE SCALED FOR PRODUCTION AND CONSTRUCTION PURPOSES.
 3. ALL DISCREPANCIES AND OMISSIONS ON SITE MUST BE REPORTED TO DESIGNER FOR THEIR COMMENTS OR APPROVAL PRIOR TO COMMENCING WORK.
 4. ALL ELECTRICAL, LIGHTING, HVAC AND PLUMBING ISSUES TO BE REFERRED TO ENGINEER'S DRAWINGS PRIOR TO COMMENCEMENT OF WORKS.
 5. THE DESIGNS ARE SUBJECT TO APPROVAL BY STATUTORY AUTHORITIES AND ANY NECESSARY ALTERATIONS SHOULD BE MADE IF REQUIRED TO COMPLY WITH STATUTORY REQUIREMENTS.
 6. ALL DESIGN CONCEPTS AND DRAWINGS ARE THE PROPERTY OF 1508 LONDON AND ARE COVERED BY COPYRIGHT. NO REPRODUCTIONS, ADAPTATIONS AND/OR COPIES MAY BE MADE WITHOUT WRITTEN PERMISSION BY 1508 LONDON.

Revisions		
Rev.	Date	Comment
0	31/10/23	50% SCHEMATIC DESIGN ISSUE

Key Plan

Project:	BACCARAT HOTEL 2		
Status:	STAGE 3		
Drawing Pkg:	GA_GENERAL ARRANGEMENTS		
Drawing Name:	F01-Residence Front of House Overall		
Date Issued:	31/10/23	Scale:	1:50 @ A0
Drawn by:	CM	Amended by:	CM
Drawing Number:	22022_GA_PA_0100	Checked by:	AT
		Revision:	

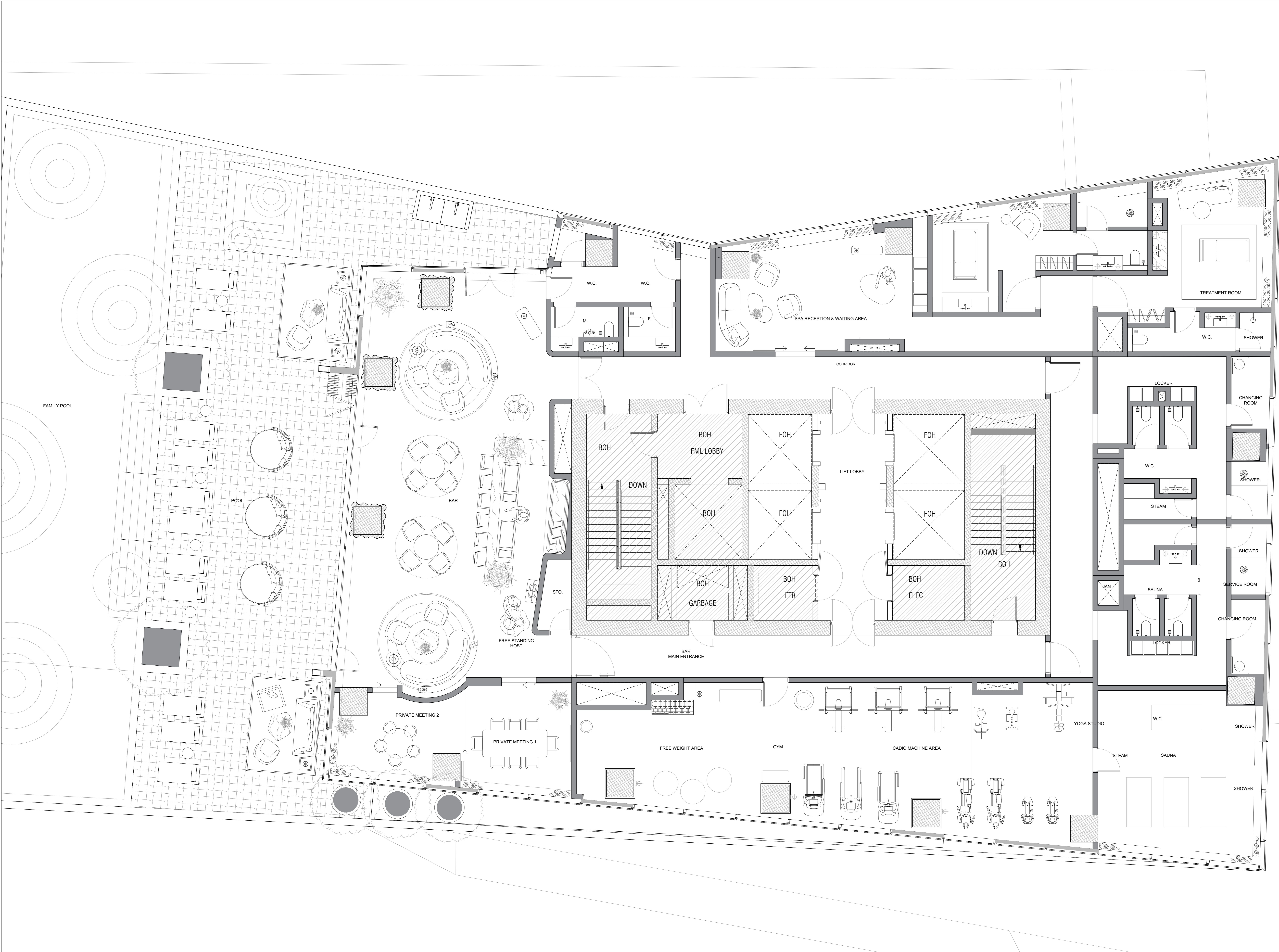

- Notes
1. THE DRAWING SHOWS DESIGN INTENT ONLY. ALL DIMENSIONS TO BE CHECKED ON SITE PRIOR TO CONSTRUCTION OR PRODUCTION. CONSTRUCTION DETAILS TO BE CONFIRMED BY CONTRACTOR MANUFACTURER BY SUBMITTING SHOP DRAWINGS FOR DESIGNER'S APPROVAL.
 2. DESIGN / DRAWING IS NOT TO BE SCALED FOR PRODUCTION AND CONSTRUCTION PURPOSES.
 3. ALL DISCREPANCIES AND OMISSIONS ON SITE MUST BE REPORTED TO DESIGNER FOR THEIR COMMENTS OR APPROVAL PRIOR TO COMMENCING WORK.
 4. ALL ELECTRICAL, LIGHTING, HVAC AND PLUMBING ISSUES TO BE REFERRED TO ENGINEER'S DRAWINGS PRIOR TO COMMENCEMENT OF WORKS.
 5. THE DESIGNS ARE SUBJECT TO APPROVAL BY STATUTORY AUTHORITIES AND ANY NECESSARY ALTERATIONS SHOULD BE MADE IF REQUIRED TO COMPLY WITH STATUTORY REQUIREMENTS.
 6. ALL DESIGN CONCEPTS AND DRAWINGS ARE THE PROPERTY OF 1508 LONDON AND ARE COVERED BY COPYRIGHT. NO REPRODUCTIONS, ADAPTATIONS AND/OR COPIES MAY BE MADE WITHOUT WRITTEN PERMISSION BY 1508 LONDON.

Revisions		
Rev.	Date	Comment
0	31/10/23	50% SCHEMATIC DESIGN ISSUE

DRAFT

Key Plan

Project: BACCARAT HOTEL 2
Status: STAGE 3
Drawing Pkg: GA_GENERAL ARRANGEMENTS
Drawing Name: F02 - RESIDENCE FRONT OF HOUSE OVERALL
Date Issued: 31/10/23 Scale: 1:50 @ A0
Drawn by: CM Amended by: CM Checked by: AT
Drawing Number: 22022_GA_PA_0200 Revision:

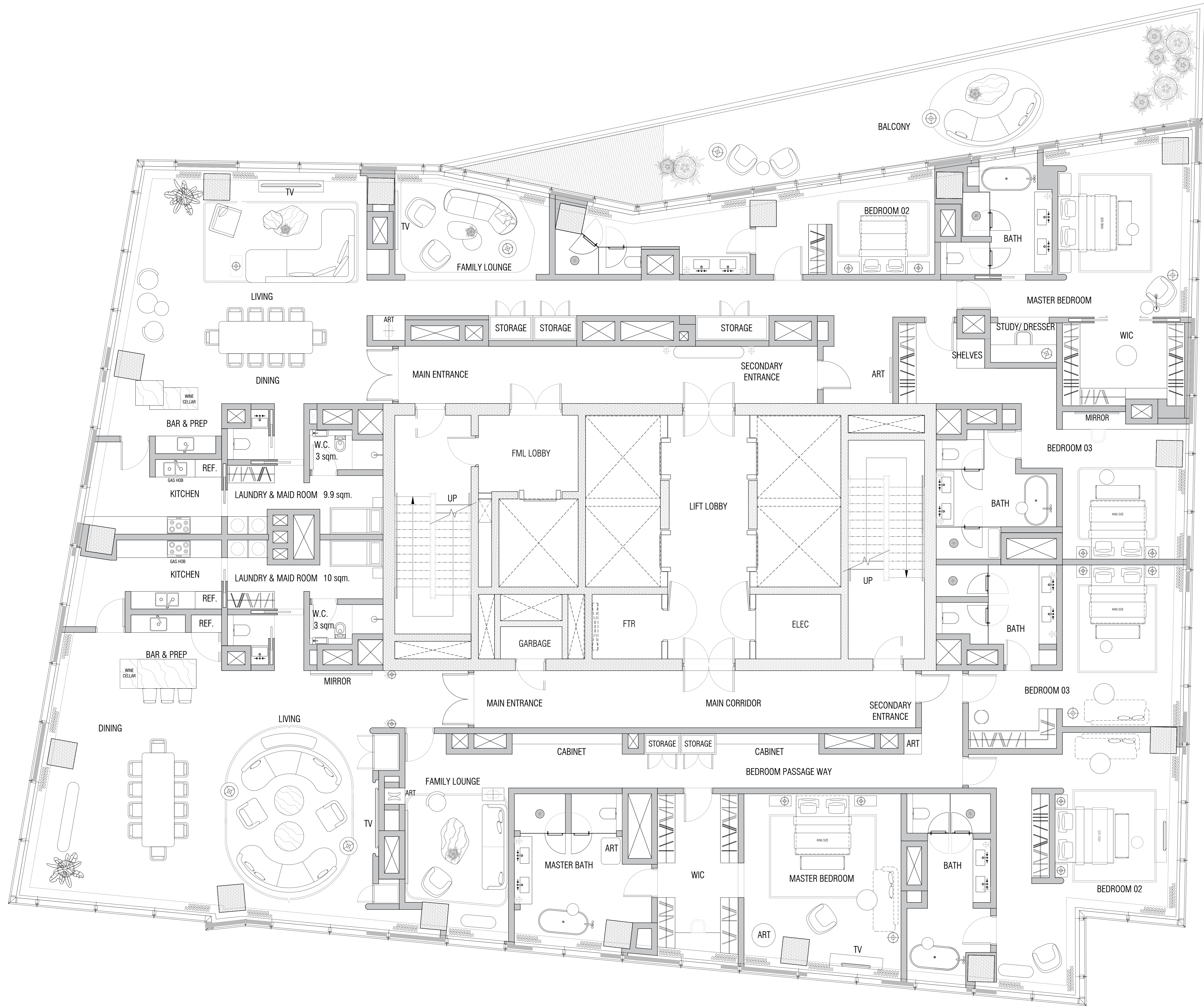

- Notes
1. THE DRAWING SHOWS DESIGN INTENT ONLY. ALL DIMENSIONS TO BE CHECKED ON SITE PRIOR TO CONSTRUCTION OR PRODUCTION. CONSTRUCTION DETAILS TO BE CONFIRMED BY CONTRACTOR/MANUFACTURER BY SUBMITTING SHOP DRAWINGS FOR DESIGNER'S APPROVAL.
 2. DESIGN / DRAWING IS NOT TO BE SCALED FOR PRODUCTION AND CONSTRUCTION PURPOSES.
 3. ALL DISCREPANCIES AND OMISSIONS ON SITE MUST BE REPORTED TO DESIGNER FOR THEIR COMMENTS OR APPROVAL PRIOR TO COMMENCING WORK.
 4. ALL ELECTRICAL, LIGHTING, HVAC AND PLUMBING ISSUES TO BE REFERRED TO ENGINEER'S DRAWINGS PRIOR TO COMMENCEMENT OF WORKS.
 5. THE DESIGNS ARE SUBJECT TO APPROVAL BY STATUTORY AUTHORITIES AND ANY NECESSARY ALTERATIONS SHOULD BE MADE IF REQUIRED TO COMPLY WITH STATUTORY REQUIREMENTS.
 6. ALL DESIGN CONCEPTS AND DRAWINGS ARE THE PROPERTY OF 1508 LONDON AND ARE COVERED BY COPYRIGHT. NO REPRODUCTIONS, ADAPTATIONS AND/OR COPIES MAY BE MADE WITHOUT WRITTEN PERMISSION BY 1508 LONDON.

Revisions		
Rev.	Date	Comment
0	31/10/23	50% SCHEMATIC DESIGN ISSUE

DRAFT

Key Plan

Project: BACCARAT HOTEL 2
Status: STAGE 3
Drawing Pkg: GA_GENERAL ARRANGEMENTS
Drawing Name: 3 Bedrooms unit / fl. 04 to fl.06
Date Issued: 31/10/23 Scale: 1:50 @ A0
Drawn by: CM Amended by: CM Checked by: AT
Drawing Number: 22022_GA_R2_0400 Revision:

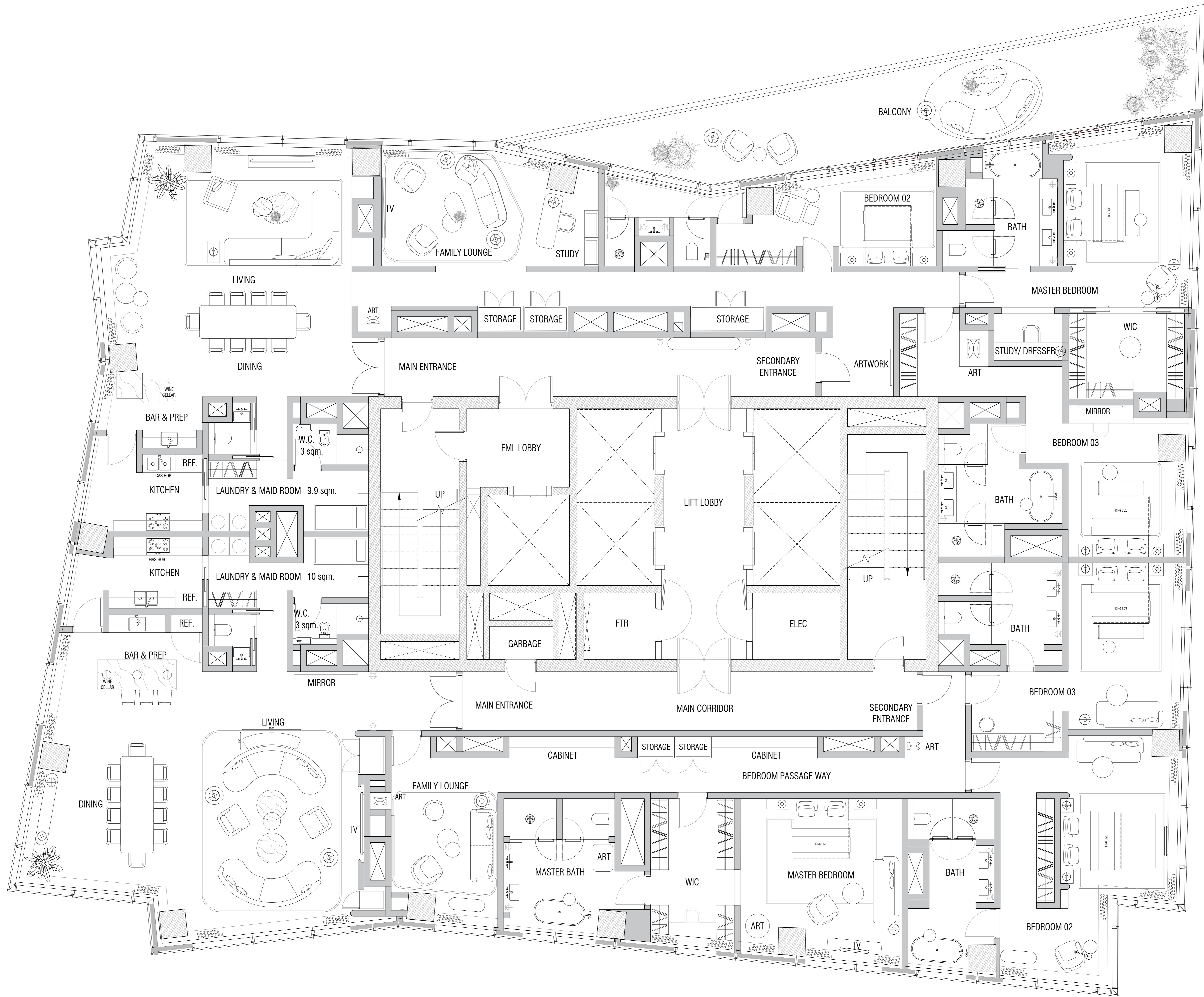

- Notes
1. THE DRAWING SHOWS DESIGN INTENT ONLY. ALL DIMENSIONS TO BE CHECKED ON SITE PRIOR TO CONSTRUCTION OR PRODUCTION. CONSTRUCTION DETAILS TO BE CONFIRMED BY CONTRACTOR/MANUFACTURER BY SUBMITTING SHOP DRAWINGS FOR DESIGNER'S APPROVAL.
 2. DESIGN / DRAWING IS NOT TO BE SCALED FOR PRODUCTION AND CONSTRUCTION PURPOSES
 3. ALL DISCREPANCIES AND OMISSIONS ON SITE MUST BE REPORTED TO DESIGNER FOR THEIR COMMENTS OR APPROVAL PRIOR TO COMMENCING WORK.
 4. ALL ELECTRICAL, LIGHTING, HVAC AND PLUMBING ISSUES TO BE REFERRED TO ENGINEER'S DRAWINGS PRIOR TO COMMENCEMENT OF WORKS.
 5. THE DESIGNS ARE SUBJECT TO APPROVAL BY STATUTORY AUTHORITIES AND ANY NECESSARY ALTERATIONS SHOULD BE MADE IF REQUIRED TO COMPLY WITH STATUTORY REQUIREMENTS.
 6. ALL DESIGN CONCEPTS AND DRAWINGS ARE THE PROPERTY OF 1508 LONDON AND ARE COVERED BY COPYRIGHT. NO REPRODUCTIONS, ADAPTATIONS AND/OR COPIES MAY BE MADE WITHOUT WRITTEN PERMISSION BY 1508 LONDON.

Revisions		
Rev.	Date	Comment
0	31/10/23	50% SCHEMATIC DESIGN ISSUE

DRAFT

Key Plan

Project: BACCARAT HOTEL 2
Status: STAGE 3
Drawing Pkg: GA_GENERAL ARRANGEMENTS
Drawing Name: 3 Bedrooms unit / fl. 07 to fl.11
Date Issued: 31/10/23 Scale: 1:50 @ A0
Drawn by: CM Amended by: CM Checked by: AT
Drawing Number: 22022_GA_R2_0700 Revision:

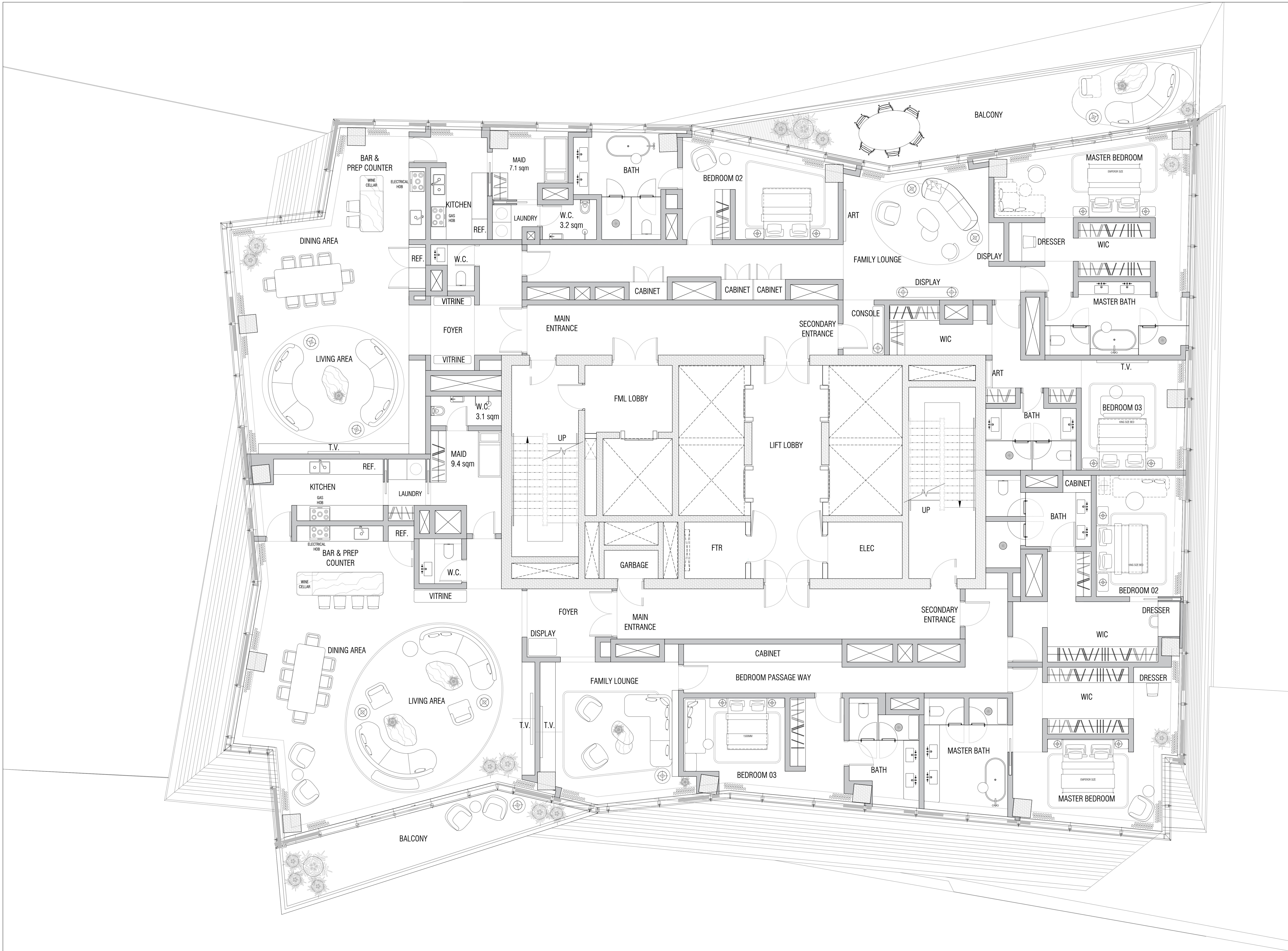

- Notes
1. THE DRAWING SHOWS DESIGN INTENT ONLY. ALL DIMENSIONS TO BE CHECKED ON SITE PRIOR TO CONSTRUCTION OR PRODUCTION. CONSTRUCTION DETAILS TO BE CONFIRMED BY CONTRACTOR MANUFACTURER BY SUBMITTING SHOP DRAWINGS FOR 7 DESIGNER'S APPROVAL.
 2. DESIGN / DRAWING IS NOT TO BE SCALED FOR PRODUCTION AND CONSTRUCTION PURPOSES.
 3. ALL DISCREPANCIES AND OMISSIONS ON SITE MUST BE REPORTED TO DESIGNER FOR THEIR COMMENTS OR APPROVAL PRIOR TO COMMENCING WORK.
 4. ALL ELECTRICAL, LIGHTING, HVAC AND PLUMBING ISSUES TO BE REFERRED TO ENGINEER'S DRAWINGS PRIOR TO COMMENCEMENT OF WORKS.
 5. THE DESIGNS ARE SUBJECT TO APPROVAL BY STATUTORY AUTHORITIES AND ANY NECESSARY ALTERATIONS SHOULD BE MADE IF REQUIRED TO COMPLY WITH STATUTORY REQUIREMENTS.
 6. ALL DESIGN CONCEPTS AND DRAWINGS ARE THE PROPERTY OF 1508 LONDON AND ARE COVERED BY COPYRIGHT. NO REPRODUCTIONS, ADAPTATIONS AND/OR COPIES MAY BE MADE WITHOUT WRITTEN PERMISSION BY 1508 LONDON.

Revisions		
Rev.	Date	Comment
0	31/10/23	50% SCHEMATIC DESIGN ISSUE

DRAFT

Key Plan

Project: BACCARAT HOTEL 2
Status: STAGE 3
Drawing Pkg: GA_GENERAL ARRANGEMENTS
Drawing Name: 3 Bedrooms unit / fl. 13 to fl.17
Date Issued: 31/10/23 Scale: 1:50 @ A0
Drawn by: CM Amended by: CM Checked by: AT
Drawing Number: 22022_GA_R2_1300 Revision:

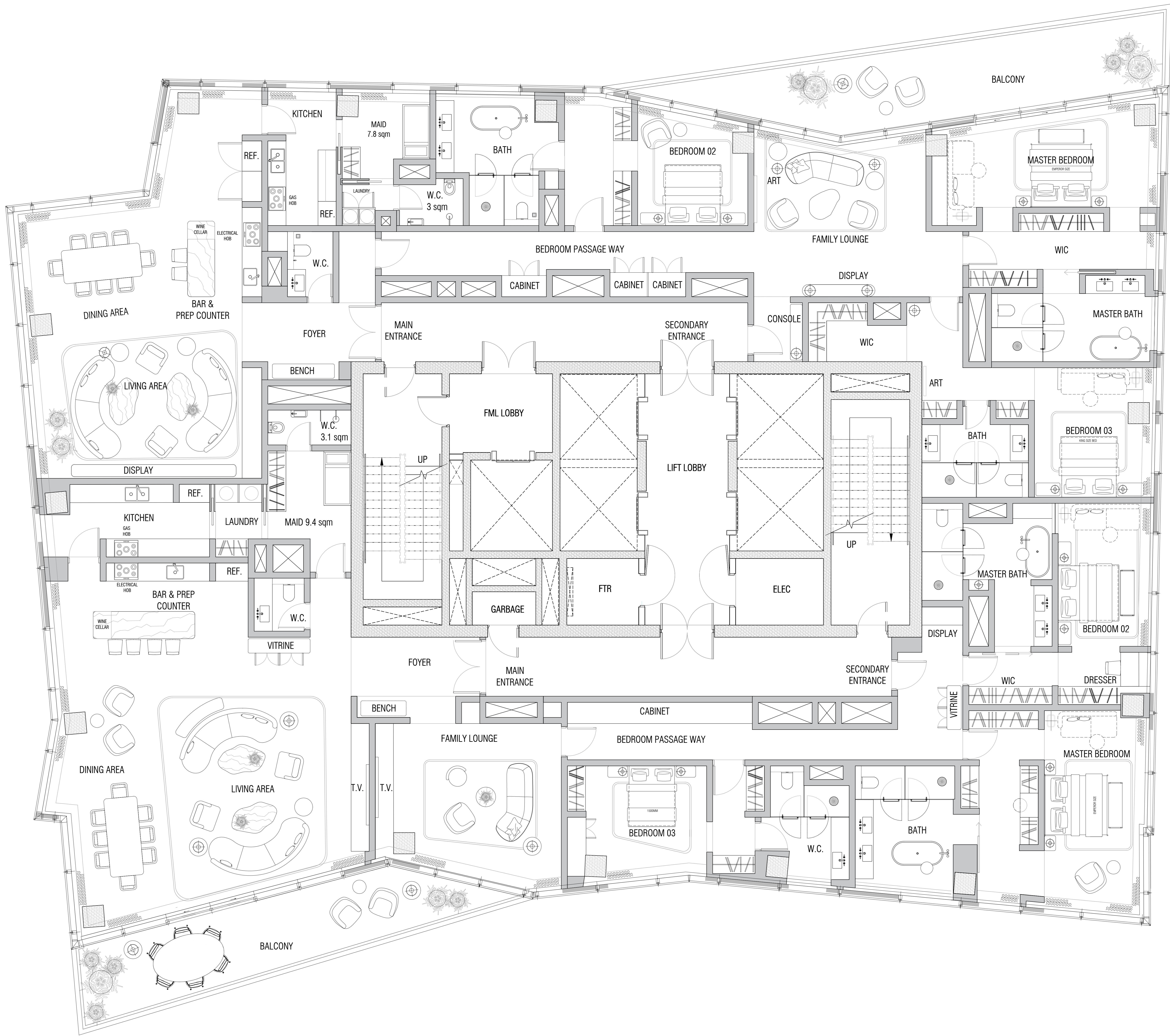

- Notes
1. THE DRAWING SHOWS DESIGN INTENT ONLY. ALL DIMENSIONS TO BE CHECKED ON SITE PRIOR TO CONSTRUCTION OR PRODUCTION. CONSTRUCTION DETAILS TO BE CONFIRMED BY CONTRACTOR MANUFACTURER BY SUBMITTING SHOP DRAWINGS FOR DESIGNER'S APPROVAL.
 2. DESIGN / DRAWING IS NOT TO BE SCALED FOR PRODUCTION AND CONSTRUCTION PURPOSES
 3. ALL DISCREPANCIES AND OMISSIONS ON SITE MUST BE REPORTED TO DESIGNER FOR THEIR COMMENTS OR APPROVAL PRIOR TO COMMENCING WORK.
 4. ALL ELECTRICAL, LIGHTING, HVAC AND PLUMBING ISSUES TO BE REFERRED TO ENGINEER'S DRAWINGS PRIOR TO COMMENCEMENT OF WORKS.
 5. THE DESIGNS ARE SUBJECT TO APPROVAL BY STATUTORY AUTHORITIES AND ANY NECESSARY ALTERATIONS SHOULD BE MADE IF REQUIRED TO COMPLY WITH STATUTORY REQUIREMENTS.
 6. ALL DESIGN CONCEPTS AND DRAWINGS ARE THE PROPERTY OF 1508 LONDON AND ARE COVERED BY COPYRIGHT. NO REPRODUCTIONS, ADAPTATIONS AND/OR COPIES MAY BE MADE WITHOUT WRITTEN PERMISSION BY 1508 LONDON.

Revisions		
Rev.	Date	Comment
0	31/10/23	50% SCHEMATIC DESIGN ISSUE

DRAFT

Key Plan

Project:	BACCARAT HOTEL 2		
Status:	STAGE 3		
Drawing Pkg:	GA_GENERAL ARRANGEMENTS		
Drawing Name:	3 Bedrooms unit / fl. 18 to fl.19		
Date Issued:	31/10/23	Scale:	1:50 @ A0
Drawn by:	CM	Amended by:	CM
Drawing Number:	22022_GA_R2_1800	Checked by:	AT
		Revision:	

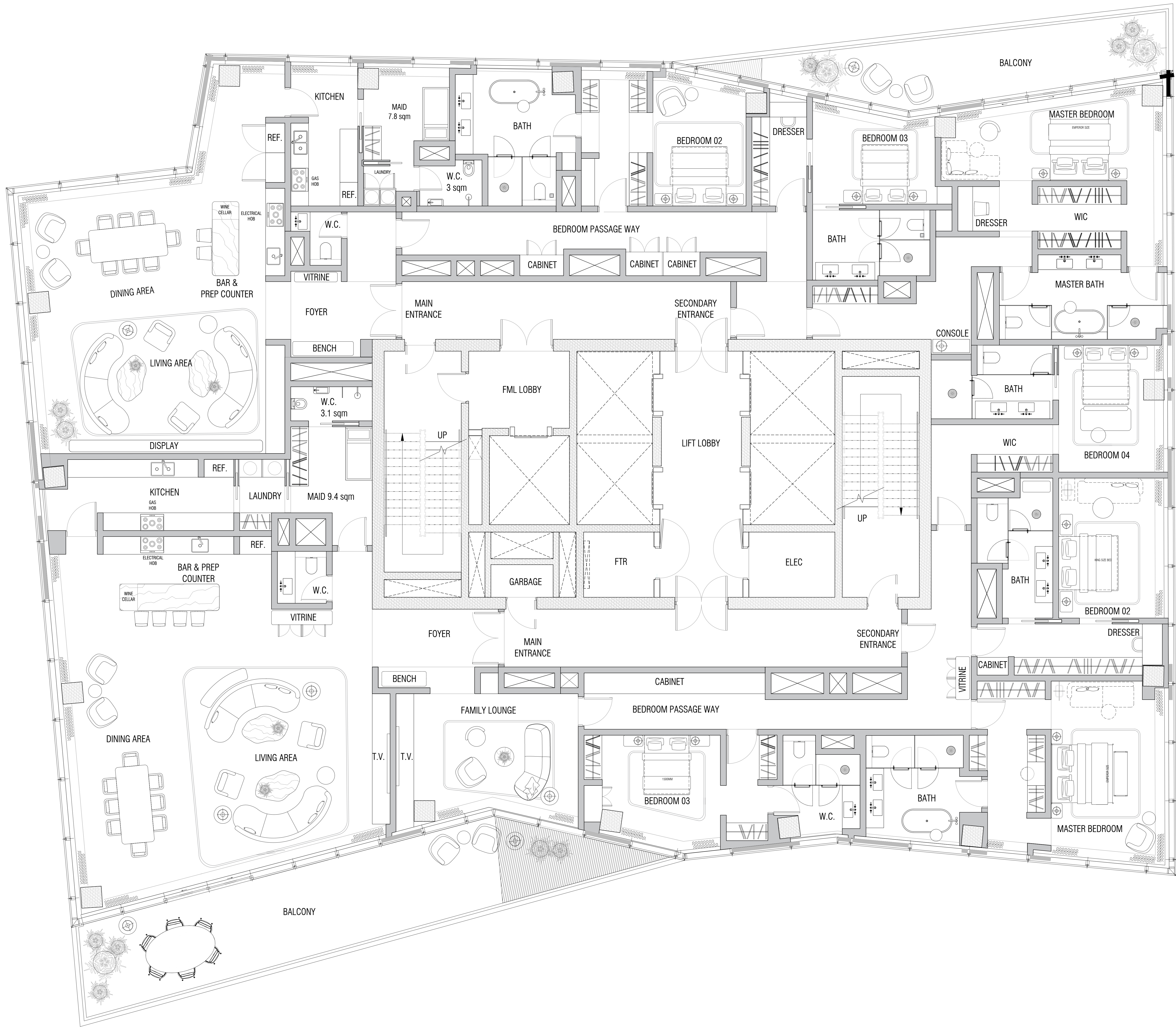

- Notes
1. THE DRAWING SHOWS DESIGN INTENT ONLY. ALL DIMENSIONS TO BE CHECKED ON SITE PRIOR TO CONSTRUCTION OR PRODUCTION. CONSTRUCTION DETAILS TO BE CONFIRMED BY CONTRACTOR/MANUFACTURER BY SUBMITTING SHOP DRAWINGS FOR DESIGNER'S APPROVAL.
 2. DESIGN / DRAWING IS NOT TO BE SCALED FOR PRODUCTION AND CONSTRUCTION PURPOSES.
 3. ALL DISCREPANCIES AND OMISSIONS ON SITE MUST BE REPORTED TO DESIGNER FOR THEIR COMMENTS OR APPROVAL PRIOR TO COMMENCING WORK.
 4. ALL ELECTRICAL, LIGHTING, HVAC AND PLUMBING ISSUES TO BE REFERRED TO ENGINEER'S DRAWINGS PRIOR TO COMMENCEMENT OF WORKS.
 5. THE DESIGNS ARE SUBJECT TO APPROVAL BY STATUTORY AUTHORITIES AND ANY NECESSARY ALTERATIONS SHOULD BE MADE IF REQUIRED TO COMPLY WITH STATUTORY REQUIREMENTS.
 6. ALL DESIGN CONCEPTS AND DRAWINGS ARE THE PROPERTY OF 1508 LONDON AND ARE COVERED BY COPYRIGHT. NO REPRODUCTIONS, ADAPTATIONS AND/OR COPIES MAY BE MADE WITHOUT WRITTEN PERMISSION BY 1508 LONDON.

Revisions		
Rev.	Date	Comment
0	31/10/23	50% SCHEMATIC DESIGN ISSUE

DRAFT

Key Plan

Project: BACCARAT HOTEL 2
Status: STAGE 3
Drawing Pkg: GA_GENERAL ARRANGEMENTS
Drawing Name: 3&4 Bedrooms unit / fl. 20 to fl.23
Date Issued: 31/10/23 Scale: 1:50 @ A0
Drawn by: CM Amended by: CM Checked by: AT
Drawing Number: 22022_GA_R2_2000 Revision:

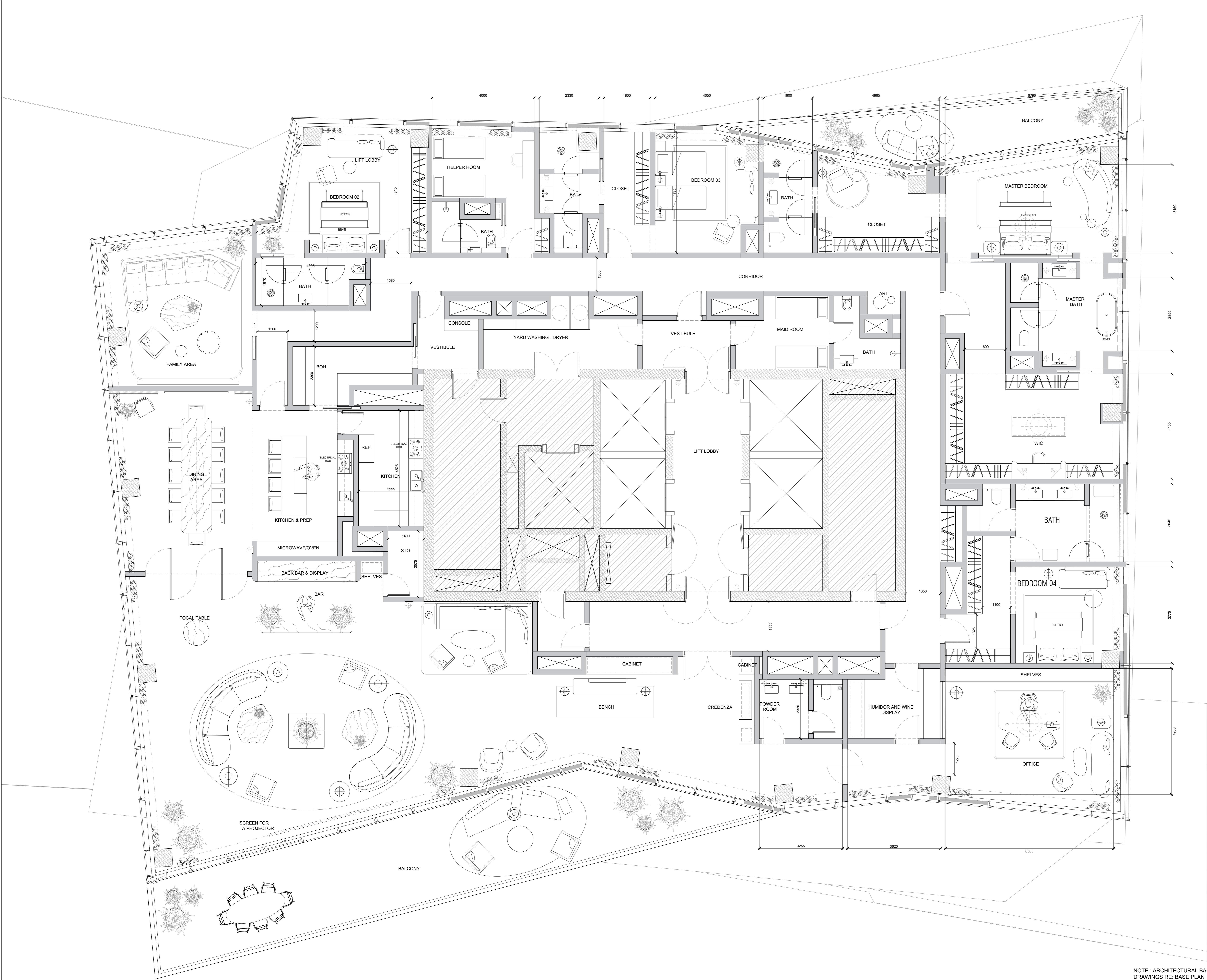

NOTE : ARCHITECTURAL BACKGROUND AS PER RECEIVED BASIC
DRAWINGS RE: BASE PLAN 24 NOVEMBER 2023

WORK-IN-PROGRESS

- Notes
1. THE DRAWING SHOWS DESIGN INTENT ONLY. ALL DIMENSIONS TO BE CHECKED ON SITE PRIOR TO CONSTRUCTION OR PRODUCTION. CONSTRUCTION DETAILS TO BE CONFIRMED BY CONTRACTOR/MANUFACTURER BY SUBMITTING SHOP DRAWINGS FOR DESIGNER'S APPROVAL.
 2. DESIGN / DRAWING IS NOT TO BE SCALED FOR PRODUCTION AND CONSTRUCTION PURPOSES.
 3. ALL DISCREPANCIES AND OMISSIONS ON SITE MUST BE REPORTED TO DESIGNER FOR THEIR COMMENTS OR APPROVAL PRIOR TO COMMENCING WORK.
 4. ALL ELECTRICAL, LIGHTING, HVAC AND PLUMBING ISSUES TO BE REFERRED TO ENGINEER'S DRAWINGS PRIOR TO COMMENCEMENT OF WORKS.
 5. THE DESIGNS ARE SUBJECT TO APPROVAL BY STATUTORY AUTHORITIES AND ANY NECESSARY ALTERATIONS SHOULD BE MADE IF REQUIRED TO COMPLY WITH STATUTORY REQUIREMENTS.
 6. ALL DESIGN CONCEPTS AND DRAWINGS ARE THE PROPERTY OF 1508 LONDON AND ARE COVERED BY COPYRIGHT. NO REPRODUCTIONS, ADAPTATIONS AND/OR COPIES MAY BE MADE WITHOUT WRITTEN PERMISSION BY 1508 LONDON.

Revisions		
Rev.	Date	Comment
0	31/10/23	50% DEVELOPED DESIGN
A	30/11/23	100% DEVELOPED DESIGN

Key Plan

Project: BACCARAT HOTEL 2
Status: STAGE 3
Drawing Pkg: GA_GENERAL ARRANGEMENTS
Drawing Name: 4 BEDROOMS PENTHOUSE UNIT FL.26 FL.27
Date Issued: 30/11/23 Scale: 1:50 @ A0
Drawn by: CM Amended by: CM Checked by: AT
Drawing Number: 22022_GA_R2_2600 Revision:

1508
LONDON

ARCHITECTURE & INTERIOR DESIGN
2ND FLOOR, 7 HOWICK PLACE - SW8P 3BB
+44 (0)7 802 3800 - www.1508london.com